"All the News That's Fit to Print."

The New York Times.

THE WEATHER
Fair today and tomorrow.
Temperature yesterday—Max. 77, min. 70.
For weather report see Page 42.

VOL. LXXV...No. 25,066. NEW YORK, FRIDAY, SEPTEMBER 10, 1926. TWO CENTS In Greater New York | THREE CENTS Within 500 Miles | FOUR CENTS Elsewhere in the U. S.

FIGHTING IN ATHENS FOLLOWS A REVOLT BY PANGALOS GUARD

Mobs Rage in Streets, Attack Isolated Soldiers and Seize Military Tanks.

STORM TELEGRAPH OFFICE

Shots Are Exchanged With Protecting Troops and Their Commander Is Wounded.

REGIMENTS MARCH ON CITY

But Regulars Def at Them and Force Surrender—Casualties Are Heavy.

LONDON, Sept. 9 (AP).—A Reuter dispatch from Athens late tonight says an armed mob attacked the Central Telegraph office and many shots were exchanged with the military guard, whose commander was wounded. It is feared there were many casualties in the streets.

A state almost of anarchy exists.

Crowds mobbed isolated soldiers and seized a number of tanks.

Some dispatches reaching London from Athens mention trouble with the Communists, whom the troops are reported to have suppressed.

All dispatches having reference to the fighting in Athens have apparently been delayed or modified by the censor.

Rebels Ignore Ultimatum.

Copyright, 1926, by The New York Times Company. Special Cable to THE NEW YORK TIMES.

LONDON, Sept. 9.—News of another revolt in Athens is continued in a dispatch from The Daily Mail correspondent in Athens, dated Thursday at 11:30 P. M. He telegraphs:

"The Republican guard under command of Colonels Zervas and Dertilis revolted this morning, occupying the eastern hills of Athens and demanding the immediate resignation of the present Cabinet, of which General Condylis is the head. The Government sent an ultimatum, ordering them to dissolve and in the meantime opposed them with troops of the regular army, with armored cars and artillery.

Tramway communication was partly suspended.

Both Zervas and Dertilis were formerly supporters of General Pangalos, President of the Republic, who was arrested Aug. 23, the day after he escaped in a warship.

Afterward the two Colonels supported General Condylis, who came into power after the fall of Pangalos.

The attitude of navy, air forces and provincial guards is not known.

The time limit fixed by the ultimatum having expired, gunfire can be heard."

Fragmentary dispatches received here from Athens suggest that a strict censorship is being imposed. One message, which was considerably delayed, says the Government ordered the Chalcidice Division to march on the capital and disband the Republican Guard, and another gives a brief official statement which says that the disbandment was successfully accomplished. That the surrender of the disaffected troops was not secured without resistance and bloodshed is shown by the official admission that there were "a few casualties."

It is suggested that the official communiqué was held back until the Government mastered the situation. Reports from Athens during the last few days indicated that the movements of certain officers and units were causing anxiety, and there were rumors of indiscipline among the Republican Guards.

Regulars Defeat Pangalos Guards.

ATHENS, Sept. 9 (AP).—Serious fighting, with many casualties, took place in the outskirts of the city today between regular troops and two corps of Republican Guards, supporting General Pangalos, the ousted dictator.

These guard corps, which Pangalos had formed to insure his dictatorship, had been ordered disbanded. Colonels Zervas and Dertilis, in command of the corps, refused to obey and withdrew them with three armored cars to the outskirts, at the terminus of Kifissia Boulevard.

The Government sent officers to demand their surrender before 11 o'clock in the morning, but the mutineers ignored the ultimatum and advanced along the boulevard, intending to enter and occupy the city.

Government troops took up positions behind fortified barricades in the streets and opened fire on the advancing rebels, and a battle followed.

The ammunition of one armored car exploded, destroying the car and killing or wounding a Lieutenant and twelve soldiers.

Severe firing on both sides continued, and Government airplanes joined in bombing the mutineers. A Chalkis regiment reinforced the Government troops, and about 1 o'clock in the afternoon the mutineers, realizing the failure of their attempt, raised the white flag.

General Pangalos was deposed on Aug. 22 by a group headed by General Condylis and imprisoned with some of his followers on the Island of Crete, pending trial on treason charges.

Both Corps Surrender.

The two corps, numbering about 1,000 men and officers, surrendered and Colonels Zervas and Dertils were placed under arrest. It was decided to transfer them at nightfall to Salamis Arsenal, the Government declaring that it feared they might be lynched.

Further trouble developed when crowds of demonstrators, parading the streets, seized an armored car. An attempt by the soldiers to recapture it

Continued on Page Five.

2 BELL-ANS BEFORE BREAKFAST is Marvelously Beneficial. Try it.—Advt.

Cabinet Ministers to Hear Reichstag Debates by Radio

Copyright, 1926, by The New York Times Co.
By Wireless to THE NEW YORK TIMES.

BERLIN, Sept. 9.—Cabinet Ministers hereafter will be spared the humiliation of being caught dozing during protracted Reichstag sittings, as well as the discomfort of listening to interminable debates.

Plans announced today furnish each Ministry with radio apparatus, over which all proceedings may be heard without the Cabinet members leaving their comfortable chairs. Simultaneously the rule demanding the presence of the member of each Ministry at every Reichstag session will be revoked.

The Ministry of Foreign Affairs already has its Reichstag radio installed.

ARMS CONFERENCE OFF FOR THIS YEAR

Progress of Experts Is Found Insufficient for the League Assembly to Call It Now.

NATIONS TO GET REPORTS

Our Delegates Are Expected to Advise Coolidge Against Holding Parley Here.

By EDWIN L. JAMES.

Copyright, 1926, by The New York Times Company, Special Cable to THE NEW YORK TIMES.

GENEVA, Sept. 9.—The Military, Naval and Air Preparatory Committees, which have been doing expert work toward the World Disarmament Conference, suspended their work today until Sept. 27.

Their progress has not been such as to enable the League Assembly this year to call the conference, and they will continue their work after the Assembly adjourns, to report next Spring to the second meeting of the full Preparatory Commission, which will report back to the Governments. Otherwise no disarmament conference is now in sight, even with the use of the most high-powered telescope.

Of course, no effort here is being made to say what the American Generals and Admirals will report to Washington, but, without fear of contradiction, it may be set forth that if they are called on to give their opinion they will advise President Coolidge not to call a general disarmament conference.

If pressed they could give good arguments against calling another Washington naval conference, and they will certainly let Washington know that no progress whatsoever has been made or appears practicable in the limitation of air forces.

Inadvisability of a Parley Here.

The American delegates have learned one thing which Washington must profit by realizing to a greater degree than hitherto it has seemed to recognize—namely, that disarmament on the Continent of Europe is essentially a political problem and Washington does not loom as the best place to settle Euro pean political troubles.

There are two big factors which block disarmament in Europe. One is Russia and the other is the unwillingness, or unreadiness, of France and her allies to reduce radically their military forces until they have what they regard as satisfactory security. If the French expect to get that security from the Locarno Treaty, the records of the experts' meeting indicate the official recognition of that expectation.

In other words, Europe does not wish to adopt any wide limitation program at this time and no one will deny that the work of the experts' committees has been more marked by efforts to prevent disarmament than by efforts to achieve it.

In the minds of all the delegates here, including the Americans, there is no good reason to believe that Europe would disarm any more quickly in Washington than in Geneva. There is a widespread opinion that a general disarmament conference called in Washington would be doomed in advance to lamentable failure.

Our Reserves Construed Greatest.

The reports of the American Generals should form interesting reading in Washington, for it will certainly bring home new ideas on disarmament. For example, the reports will show that yesterday the experts' committees adopted a decision which, followed to its logical conclusion, makes the United States the most militaristic nation in the world.

After it had been agreed that the

Continued on Page Three.

GORSLINE AND GIRL QUESTIONED ALL DAY IN HALL-MILLS CASE

Detectives Till Far in Night Take Turns Trying to Break Down Their Stories.

TAKE BOTH TO CRIME SCENE

Vestryman 'Knows Something,' Inspector Says, but He Foresees No Arrest.

EX-CHOIR SINGER FIRM

They Refuse to Admit Having Been Together Day Bodies Were Found —Grand Jury Drawing Today.

Detectives seeking solution of the four-year-old murder of the Rev. Dr. Edward W. Hall and Mrs. Eleanor R. Mills centred their efforts yesterday on Ralph V. Goraline, a vestryman of the slain clergyman's church. Mr. Gorsline and a friend, Miss Catherine Rastall, were questioned all day at Somerville, N. J.

Inspector John J. Underwood, who directed the examination of Mr. Gorsline and the girl, a one-time choir singer in the dead rector's church, announced last night that the examination would continue until the police were "satisfied" with their stories.

Miss Rastall was permitted to return to her home at 1:30 A. M., after having been questioned for twelve and a half hours. Inspector Underwood said that Gorsline would be questioned until 4 A. M. today and that no official statement on the prolonged examination would be made until 10 A. M.

Inspector Underwood in his official statements on the results of the questioning insisted that Gorsline and Miss Rastall had maintained the story they told four years ago. There were indications, however, that Gorsline, after the departure of Miss Rastall was being pressed on the theory of the investigators that he had actually been in the vicinity of the crime on the night it was committed, Sept. 14, 1922.

Questioned on Hearing Shot.

One question that was put to Gorsline early this morning and overheard outside the room sought to establish the length of time that had elapsed between "the mumbled voices" and "the first shot." Inspector Underwood refused to discuss the questioning in any way, reiterating that "nothing official has come from me."

The original story told by Gorsline four years ago, and supported by Miss Rastall, was that he spent the night in the Y. M. C. A. in New Brunswick. He said that he left the Y. M. C. A. at 10 P. M. and that while he was fixing the lights of his green automobile outside the building Miss Rastall came along.

She had attended a performance in the State motion picture theatre, which is next to the Y. M. C. A. Gorsline said that he drove the girl to her home and then returned to his own home and retired. He has denied repeatedly that he was near the scene of the murder. Miss Rastall corroborated the vestryman up to the time he set her down near her home. His wife corroborated his story of the time he reached his home.

Taken Over Scene of Crime.

Inspector Underwood disclosed that Mr. Gorsline had been examined secretly at Somerville on Wednesday night. This questioning lasted two hours. As part of the examination yesterday, the man and the girl were taken over the scene of the crime. Every effort was made to prevent news of this unusual proceeding from reaching reporters.

Mr. Gorsline was examined in a room on the second floor of the troopers' headquarters and Miss Rastall on the third floor. The detectives putting the questions were in their shirtsleeves. They conducted the examination in relays. Long periods of silence by the detectives punctuated the grilling. The questions were put in low tones.

While the Inspector and his aids were conducting their long interrogation of the couple, final steps were taken at Somerville for drawing a panel for a Grand Jury to hear the Hall-Mills evidence. A list of 125 names will be put in a jury wheel at Somerville at 3 P. M. today. The first thirty-five names drawn will constitute the panel for the September Grand Jury. County Judge

Continued on Page Eleven.

Expert Finds Nation Has 11,000 Millionaires And Its First Billionaire, Who Is a New Yorker

The United States has more than 11,000 millionaires, according to Joseph S. McCoy, Actuary of the Treasury Department, whose study of income tax returns is the basis of an article appearing in the current issue of the American Bankers Association Journal. The expert hazards the statement that the nation has achieved its first "billionaire." The Journal adds that the "guess is that he is a citizen of New York."

Mr. McCoy reports that every State in the Union, except North Dakota, has at least one millionaire. He further estimates that one out of every 10,450 Americans is in the envied category of millions. Another interesting conclusion he has reached is that individual "big business" is obsolete.

The expert based his figures on the income tax returns for the year ended Dec. 31, 1923, the tax upon which was payable during the year ended Dec. 31, 1924. He reported that of the 7,696,321 returns analyzed in that report, 8,600 returns were made by individuals whose wealth was probably in excess of $1,000,000. He reported that in 1917 there were 11,800 millionaires, the period of war profits, but that at the present time the number had dropped to 11,000.

"The proportion of millionaires probably will decrease," writes Mr. McCoy. "Many of those who become millionaires through profitable investments in corporations will pass from the ranks, while their places will be filled only partially by new millionaires. The fear that the American business man is deteriorating in ability is without ground."

The Treasury expert gives a table of millionaires by States. He estimates that New York has 2,800; Illinois, 800; Pennsylvania, 1,052; California, 470; New Jersey, 390, and Massachusetts, 610.

OBERST GANG CAUGHT IN JAIL BREAK PLOT

Ground Spoons and Rope Made of Sheets Uncover Attempt to Free 130.

ATTACK MADE ON KEEPER

Hecker Subdued in Warden's Office—Extra Guards to Be at Trial Monday.

The alertness of Acting Warden Eugene K. Carney and Keeper A. J. Ver Pault of the Queens County jail, Long Island City, prevented the escape of the five so-called "cry-baby bandits" yesterday and frustrated the attempt of a prisoner to deliver 130 other prisoners in the jail. This was revealed after an investigation by Commissioner of Correction Frederick A. Wallis.

During the noon meal several days ago two spoons were discovered missing and keepers were directed to keep a sharp lookout for them. Keeper Ver Pault was making his regular round of the fifth tier when he noted a newspaper bundle under several library books in a corner of a cell.

An investigation revealed a sheet rope twenty feet long that had been woven in braid-like fashion from sheets stolen from other cells. Removing the bedding from the cell in which David Latinski of Newburgh, N. Y., has been held for the Queens Grand Jury for burglary, the keeper found in the prisoner's blanket two spoons that had been ground down to dagger shape by scraping on the concrete floor.

Plot Is Revealed.

Commissioner Wallis's investigation revealed a carefully planned plot to attack Keeper John Loughlin of Astoria, who is assigned to the night watch of the tier. Latinski was to saw his way out of his cell with hacksaws that were to be surreptitiously handed to him by a prisoner who had been brought to the Brooklyn Supreme Court on a writ. Latinski was to seize the keeper's keys and open the cells of Leo Hecker, Bernard Frankel, Frank Kerrigan, Peter Mahoney and Peter Oberst, who will go on trial in the Queens County Court Monday. Then the prisoners were to slide down the rope line to the spacious prison yard and scale the wall, where they would have the choice of easy exit from Long Island City by way of the Long Island Railroad that lies in the rear of the jail yard, or by the Interborough subway two blocks away. Through a "leak" the prison officials learned of the plot by which the saws were to be smuggled into the jail in the shoe of the prisoner who had been taken temporarily out of the jail to the Brooklyn Supreme Court.

Since an attack on Keeper Loughlin and Warden Carney by Leo Hecker last week when he was brought before the Warden for the infraction of prison rules, a heavy guard has been placed in the tier of cells in which the "cry babies" are confined. Hecker, when led into the Warden's office, became abusive and attempted to assault the Warden and keeper with a heavy paper weight, snatched from the Warden's desk, and a paper knife. Warden Carney seized Hecker as he aimed the heavy paper weight at the head of the keeper and backed him into a corner. As the Warden held him, Hecker reached for the telephone to use as a bludgeon, but was stopped by the Warden and Keeper Loughlin.

Two Lose Privileges.

After an examination by Commissioner Wallis and Warden Carney, Hecker and Latinski were placed in solitary confinement and privileges of receiving mail, borrowing books from the library and other privileges granted under the prison rules were removed.

Latinski told Assistant District Attorney Frank P. Higgins, who questioned him, that he had planned to hang himself in the cell with the sheet rope and to slash himself with the razorlike edge of the two spoons. Since his cell is only seven feet high, the keepers doubt his story of attempting suicide with a twenty-foot rope.

Commissioner Wallis will continue his investigation today.

District Attorney Richard S. Newcombe of Queens, when informed of the attempted jail delivery, said he would take extraordinary precautionary measures to prevent any outbreak of the "cry-baby bandits" when they face Judge Frank F. Adel on Monday. Sheriff Mason O. Smedley will be asked to furnish extra deputies and a large force of plain clothes and uniformed patrolmen will be scattered about the court house.

O'Conner Is Extradited.

James O'Connor, an ex-convict, the sixth and last member of the Oberst robber gang wanted by the police for a series of hold-ups in this city, includ-

Continued on Page Two.

BROOKLYN COUPLE END LIVES IN HOTEL

Mr. and Mrs. F. H. Doyle, Their Means Gone, Take Poison in Washington.

FRIEND CALLS TOO LATE

Telephone Message to Manager Warns They Had Sent Letter Here Telling of Plan.

Special to The New York Times.

WASHINGTON, Sept. 9.—Registering at the New Willard Hotel as Mr. and Mrs. Frederick Halsey Doyle of Brooklyn, N. Y., a fashionably dressed and obviously refined middle-aged couple ended their lives there last night by swallowing cyanide of potassium, one of the deadliest poisons. All the evidence points to a carefully planned suicide pact, to which they had agreed because they lacked "means to go on," and preferred death to a halt in their companionable traveling.

The first knowledge the hotel management had of the double suicide was a long-distance telephone call at 9 o'clock this morning from Frederick Halsey, in Brooklyn, asking whether the Doyles were still alive. He told M. A. Tyler, assistant manager of the New Willard, a special delivery letter had just been received stating that the Doyles intended to commit suicide.

Finds Both Dead in Room.

Mr. Tyler hurried to Room 620 and, entering with a passkey, found the lifeless forms of the couple. Mrs. Doyle, wearing a black taffeta dress, lay calm in death on the bed, her head on the pillow, arms stretched at her sides, just as she had arranged herself.

The husband, fully dressed in a well-tailored gray suit, sat in an armchair facing the bed, his arms dangling over the sides and his head slumped downward. He was judged to have been a man of about 60 years and his wife was about two years younger. Neither bed had been disarranged and all appearances indicated that they had intended to end their lives when they registered at the New Willard yesterday morning.

Two notes were found on a mahogany dresser, one to the Chief of Police, indicating that the finances of the couple were low, and the other a touching apology to the hotel management for their tragic act in his establishment. Both were written on embossed stationery of the New Willard Hotel.

Letter to Chief of Police.

The letter to the Chief of Police, signed by both man and wife, contained money and read:

Dear Sir:

Enclosed please find $100 to pay for cremating our bodies. The ashes are not to be kept. There is no one to notify.

Our reason for this act is lack of means to go on. Hence we are both doing this voluntarily.

FREDERICK H. DOYLE,
ISABEL DOYLE.

The other note, written in a firm, aristocratic hand, read:

Manager of the Willard.

Dear Sir:

We are sorry beyond expression to cause you any annoyance or trouble, so kindly try and overlook it.

Enclosed I hand you money for the room and other incidentals.

F. H. DOYLE.

This note contained $13, sufficient to pay the cost of the room and provide tips for employes who served the couple.

Coroner Finds Poison Powder.

Dr. J. Ramsey Nevitt, the Coroner, was notified, and on his arrival at the hotel found on the bureau, between the chair where the husband sat down calmly to await death and the bed on which lay the wife, a box of candy, four water glasses and two carefully folded papers containing a white powder, similar to papers druggists use, which evidently had been prepared by the couple. There was also a phial containing white powder. Two pieces of candy had been taken from the box and partially eaten. Dr. Nevitt said the couple had apparently eaten the ends off these pieces of candy to take away the bitter taste that followed the poison doses.

Under Dr. Nevitt's orders, the bodies were transferred to the District Morgue, where an autopsy was performed this afternoon. Dr. Nevitt said tonight that the autopsy showed that both bodies contained cyanide of potassium and that an analysis of the white powder in the phial and the

Continued on Page Eight.

Glorious days at Hotel Briarcliff Lodge, America's Foremost Resort. Briarcliff Manor, N. Y., for Rest, Health and Sports.—Advt.

CITY BUDGET IN 1927 TO RISE $38,700,000; TOTAL $475,700,000

Tentative Figures Include Only Mandatory Items and Final Sum May Be Greater.

TAX RATE LIKELY TO GO UP

Levy May Be $2.77, the Highest Ever Set by City—No New Projects Provided For.

TAXES $327,951,681 IN 1925

Commerce Department Puts Value of Assessed Property Here at $12,944,481,493.

Tentative budget making, which is now in progress in the City Hall, is already sufficiently advanced to indicate that the city's budget for 1927 will be approximately $475,700,000, which is $38,700,000 in excess of the budget for the current year and by far the largest in the city's history. Some department chiefs express the belief that the final budget is likely to exceed the figure named.

To meet this mounting cost of municipal government the tax rate for 1927, it is generally believed, will have to be increased. The general tax rate this year is $2.68 per $100 of valuation. To this is added the borough assessment rates, which vary somewhat in the several boroughs, according to the relative cost of the borough needs provided for. Next year's basic tax rate may have to be fixed at $2.77 per $100 of valuation, in the opinion of some experts. That would be the highest ever levied by the city. And to it would have to be added the borough assessment rates, which would make the probable total rates range from $2.79 to $2.90.

Items All Mandatory.

Confronted by this prospect of an increase of at least $38,700,000 over this year's budget, which was $437,000,000, it is a notable fact that the prospective increase, which may mount to $40,000,000 before the final budget is adopted, is made up solely of mandatory appropriations and does not provide, as yet, for a single strictly new municipal activity. The increase is said to be virtually compulsory, due, it is explained, to the following outstanding items of expense which cannot be avoided:

To meet additions in the personnel of the police, fire, street cleaning and other departments and to provide for the continuance of previously authorized activities, as well as for replacing equipment, about $22,000,000; to pay interest on and to redeem city bonds, $10,000,000; for the redemption of tax notes, $5,500,000, and for interest on and redemption of special revenue bonds, $1,200,000.

Proposals for new undertakings which have been made and pressed by several departments already have been rejected by the preliminary budget workers, and in this policy of retrenchment and economy they have had the unqualified approval and support of Mayor Walker, Budget Director Charles L. Kohler declared yesterday. The Mayor has declared his determination to keep the new budget down to the lowest possible figures, and to that end he has demanded the cooperation of all departmental and bureau chiefs. All proposals, he has warned them, will have to be discarded unless they are prepared to furnish conclusive proof of their urgency.

Sees Budget Near $500,000,000.

Despite this warning many of the department estimates already submitted to the Director of the Budget call for much greater sums of money than was granted for the current year's needs. If all the requested increases were allowed, Budget Director Kohler intimated, next year's budget would be swelled to a point near the $500,000,000 mark. Vigorous pruning, however, is being done already. Millions have been lopped off from the department proposals, and many millions more will have to be slashed, Mr. Kohler declares, before the budget, "as proposed for adoption," comes before the Board of Estimate for action.

"We are striving to keep departments within their current year's allowances," added Director Kohler, "but,

Continued on Page Fourteen.

Ford's 'Daughter' to Wed Pole Causes Sensation in Warsaw

WARSAW, Poland, Sept. 9 (AP).—A report reached Warsaw today of the engagement of Alexander Skrzynsky, former Premier, to a daughter of Henry Ford, the American automobile magnate. The newspapers immediately had extras out on the street creating a great sensation with the information that "Miss Ford" would bring a "dot" of $300,000,000 to her Polish husband.

It took time for the local American colony to allay the excitement with the explanation that Henry Ford has no daughter.

LADY ASTOR FLASHES WIT IN SPEECH HERE

Gives Her Views on Prohibition and Flappers in Address to Women Voters League.

CITES TRIUMPHS OF HER SEX

Such as Channel Swimming and Clam-Eating—She Is Against Drink and for Modern Girl.

Asserting that she was proud to belong to "both her countries," Lady Nancy Astor, American-born member of the British Parliament, discussed prohibition, flappers and the difference between English and American women last night, and asserted that in these voting women of the two English-speaking countries lay the best hope of democracy and world peace.

Lady Astor spoke at a meeting of the League of Women Voters in her honor at the Waldorf. More than fifteen hundred persons were present.

Lady Astor began her speech by answering questions asked her by reporters on her arrival in this country. "No other country meets you at the dock and asks you what you think of it," she said. "There are only two courses open to you, either you must refuse to be interviewed and appear sullen and timid toward your honest convictions or you must answer them, bang, right off the reel.

Tells Some Questions Asked.

"The questions invariably are: What do you think of America? What do you think of prohibition? What do you think of flappers? And always in my case, there is the question of my opinion as to the difference between American and English women.

"These are the least personal of the questions. Other questions I have been asked are of Al Smith's chances in the South and my opinion of Ma Ferguson.

"Now, as to prohibition. I could not answer that question intelligently unless I traveled from the Atlantic to the Pacific and from Mexico to Canada. But I can say this, that it impresses me and depresses me that the people who are saying that prohibition is a failure are the ones who have failed to try it, and that the people who deplore the lawlessness of rum-runners are the ones who are breaking the law themselves. Rum-runners would starve if citizens obeyed the law.

"I can't tell you what I think of prohibition, but nobody has asked the question of what I think of drink. I can tell you what I think of drink. It has caused more misery than any other one thing in the world. It has caused political, moral and social corruption and never has it helped man in his struggle from the material to the spiritual. And, after all, that is what counts in life. In fact it is the only purpose of life, just a struggle from the material to the spiritual, and drink has always hindered man in that upward struggle."

Approves of Flappers.

Lady Astor took a most tolerant view of flappers. "I don't quite know what a flapper is," she said, "but I suppose they mean a modern young woman. I realize that she has more freedom than she had in my day, but so has her mother and her grandmother. I may be amazed at the sight of short hair and short skirts, but surely these are far healthier than long skirts and tight waists and curl papers and all the other paraphernalia that we women have had to put up with for years. I haven't had intelligence enough to bob my hair, but I take off my hat to those who have.

"I believe this is a transition time

Continued on Page Eight.

OLVANY NOT CERTAIN THAT SMITH WILL BE NAMED FOR GOVERNOR

Ill Health May Bar Him From Race, Tammany Head Intimates After Conference.

WAGNER MAY REPLACE HIM

Leaders Think Him Best Choice With Smith Out—City Man for Senate.

PARTY CHIEFS AT MEETING

Olvany, Mack, McCooey Among Governor's Visitors at Albany—State Situation Gone Over.

George W. Olvany, Tammany leader, who had a conference Tuesday with Governor Smith at the Executive Mansion in Albany, was asked last night whether it might be taken for granted that the Governor would again head the Democratic State ticket. He said:

"I would not want to go on record as saying that Governor Smith will be our candidate."

Mr. Olvany then said he and other leaders who had been at the Executive Mansion with him had told Governor Smith how much Tammany and Democrats all over the State wanted him to run.

"I have seen so many 'sure things' go down or 'blow up,'" the Tammany chieftain continued, "that I realize predictions are useless. You never can tell. The Governor is sick and tired of his job and would like to get out. Until the delegates get together, nobody can say who will be the candidate for any office."

All Plans Based on Smith.

The elaboration evidently was made by Mr. Olvany with a view to soften somewhat his statement in reply to the direct question of whether Governor Smith would run again. It is understood that the Democrats are going ahead and making all their campaign plans on the assumption that Governor Smith will head their ticket as candidate for a fourth term.

For all that, it was very plain, from Mr. Olvany's statement and other things that were said while his conference with the newspaper men was in progress, that the party leaders left the Governor on Tuesday somewhat worried over his physical condition and the slowness with which the incision left by the surgeon's knife after a minor operation some two weeks ago was healing, and alive to the possibility that they might be called upon to make an eleventh hour change in their campaign plans.

Those who accompanied Mr. Olvany to Albany were City Chamberlain Edward J. Flynn, who is Democratic leader in the Bronx, and John H. McCooey of Brooklyn. According to reports from Albany, Norman E. Mack, Democratic National Committeeman, and William H. Kelly, Democratic leader in Onondaga, were among the conferees. The topic of discussion was chiefly the party slate.

Governor Smith, however, told the leaders a good deal about his operation, and they listened to him with solicitude.

Wagner Slated if Unexpected Comes.

While there is no real expectation that the Governor will drop out, it was said last night that should the unexpected happen Justice Robert F. Wagner in all probability would be drafted by the convention as a substitute candidate for Governor. Up-State Democratic leaders were said to agree that, next to the Governor himself, Justice Wagner could make the strongest run. Under the circumstances, of course, some other New York City candidate, probably from the Tammany fold, would have to be found for the nomination for United States Senator. The leaders who saw the Governor came away convinced that he heartily approved of Justice Wagner as a candidate for the United States Senate to run against Senator Wadsworth.

If the candidates for Governor and United States Senator both are New York City men, Judge Olvany said, the other places on the Democratic State ticket in all probability would go to up-State Democrats.

United States Senator Royal S. Copeland and Murray Hulbert both paid a visit at Tammany Hall yesterday afternoon and had a talk with Mr. Olvany. Senator Copeland said he talked with Mr. Olvany about the Democratic State platform and the relation of Senator Wadsworth's dry record to any declaration on prohibition that it may be deemed expedient to include in that document.

Tammany Meeting Monday.

Judge Olvany announced that there would be a meeting of the Tammany Executive Committee Monday afternoon to make preparations for the primary elections on Tuesday, and that on this occasion the committee would adopt suitable resolutions on the recent death of Thomas J. (The) McManus and Public Administrator James J. Frawley, two Tammany district leaders and members of the Executive Committee who recently have died. It was learned that more than twenty applications for the vacancy created by the death of Mr. Frawley already had been placed before Mr. Olvany by district leaders. The appointment is made by the Surrogates of New York County, both of whom are Tammany men.

Governor Smith has told friends who have communicated with him over the telephone that he was recovering rapidly and that he was remaining at the mansion largely to follow out the

Two Killed, 3 Burned by Steam in Boiler Blast, Firemen Dash Through Clouds to Rescue Men

Two men died in Bellevue Hospital as the result of steam burns when a boiler exploded yesterday afternoon at 2:10 o'clock in the dyeing establishment of Rees & Rees, 232 East Fortieth Street, and two others are in Bellevue suffering severely from burns. A fifth man who was injured was able to go home.

The dead are:

NOLAN, PATRICK, 32, 297 Prospect Avenue, Brooklyn.

O'CONNOR, JERRY, 50, East Fifteenth Street Bayonne, N. J.

The injured are:

CORCORAN, MICHAEL, 18, 524 Third Avenue, burns, sent home.

McCRAVE, GEORGE, 21, 10 Tynan Place, the Bronx, burns on the body, Bellevue Hospital.

STANIK, JOSEPH, 35, 206 East Seventy-ninth Street, burns on head and body, Bellevue Hospital.

All the men were employes at work in the cellar when the explosion occurred. The house of Engine Company 21 is only a few doors from the dyeing plant, and when the boiler tube let loose and filled the cellar with steam and hot water the firemen ran to the building and dashed into the swirling clouds of steam. As fast as they could locate the injured men they were carried to the street and placed in ambulances from Bellevue Hospital. Nolan, who was the fireman in charge of the boiler, received the full force of the steam blast and had the worst burns. He died a short time after reaching the hospital, and O'Connor died a few hours later.

Employes ran from the upper part of the building when the explosion shook the structure, and reserves were called from the East Thirty-fifth Street Police Station to handle the crowd that gathered. It was half an hour after the boiler blew up that the cellar was entirely cleared of steam, and an examination was then made by the Boiler Squad of the Police Department to determine the cause of the blast.

Upshaw, Dry Advocate, Loses Congress Race To a Dry Opponent in Georgia Primary

ATLANTA, Ga., Sept. 2 (AP).—Two new faces will appear among Georgia's delegation in Congress next March, one veteran of the House having been defeated for renomination in yesterday's State-wide Democratic primary, which is the equivalent of election, and another having failed to stand for renomination.

W. D. Upshaw of Atlanta was defeated by Leslie J. Steele of Decatur in the Fifth District, while in the Seventh District Representative Gordon Lee did not seek the office again.

Upshaw, an outstanding champion of the Volstead act, was defeated by a dry. Mayor Sims of Atlanta, the third entrant in the race, also is classed as dry. Upshaw's defeat was not due to the prohibition question.

Upshaw ran a close race and his popular vote was only 997 behind that of Steele, as he polled 5,445 votes to Steele's 6,442. Mayor Sims totaled 4,791.

Georgia Democrats approved Senator Walter George's World Court stand and approved his record on farm legislation by giving him an overwhelming county-unit vote against Chief Justice R. B. Russell of the Georgia Supreme Court. Judge Russell made the Senator's vote for the World Court his chief issue, although he assailed the Senator's farm legislative record. Senator George had 242 unit votes to 32 for Judge Russell.

The use of the county-unit system is optional with Congressional district committees and only two of the contested districts in the State used it at this time.

In the Seventh District, where Representative Gordon Lee did not offer himself for renomination, Malcolm Tarver was nominated by a vote of 8,642 to 7,686 for Claude J. Porter and 4,657 for W. W. Mundy.

Representatives Charles H. Brand in the Eighth District, Thomas W. Bell in the Ninth and Charles G. Edwards in the First were renominated.

The race for Governor was so close today that it appeared certain there would be a run-off primary in October between John N. Holder, Chairman of the State Highway Commission, and Dr. L. G. Hardman. The unit vote in this race was Hardman 160, Holder 142, Wood 3 and Carswell 66.

advice of his physicians. The Governor expects to be in this city on Monday.

Talk Over Political Situation.

Special to The New York Times.

ALBANY, Sept. 9.—Democratic chieftains gathered at the Executive Mansion last Tuesday, it was learned here tonight, and conferred with Governor Smith on the political situation in New York State. Among those who were reported with the Governor were George W. Olvany, leader of Tammany Hall; Norman E. Mack of Buffalo, a member of the Democratic National Committee; Edwin Corning, Albany, who is Chairman of the local Democratic County Committee, and is talked of as a candidate for Lieutenant Governor; John H. McCooey, Brooklyn leader; Edward J. Flynn of the Bronx, and William H. Kelly, leader of Onondaga County.

At this conference it was reported that plans for the State campaign were discussed. It was determined at the conference to make Governor Smith and his record stand out in the forthcoming campaign.

Plans for making a Democratic Legislature also were discussed, it was reported, and the leaders were told that it was their duty to elect Democrats this year to both the Senate and Assembly.

Governor Smith Won't Comment.

No information relative to the conference was obtainable at the Executive Mansion tonight. Governor Smith declined to go any further than to say, "I am not going to say what was discussed. Some of the leaders dropped in to inquire about my back," he added with a smile.

Democratic leaders who returned to the Ten Eyck Hotel after the conference, left town as quickly as possible. So far as could be learned Governor Smith will again head the State ticket. Edwin Corning will be the candidate for Lieutenant Governor and Justice Robert F. Wagner will be the candidate for United States Senator against Senator James W. Wadsworth Jr. There was reported to be considerable discussion over the name of Justice Wagner at the conference.

It was learned also that a State platform was discussed. One of the planks is reported to call for the simplification and expedition of judicial procedure. Governmental reforms similar to the reorganization of the State Government also were discussed, and several reforms which Governor Smith has advocated also were talked over.

It was also said that the women members of the platform committee will follow a "hands off" policy on prohibition. This committee is headed by Joseph Johnson, Chairman, and includes Harriet May Mills of Syracuse, Mrs. Elizabeth Colbert of Albany and Mrs. Franklin D. Roosevelt.

DECLARES SMITH MUST RUN.

Mayor Walker Predicts Party Will Draft the Governor.

Special to The New York Times.

ROCHESTER, N. Y., Sept. 9.—Today was Governor's Day at the Rochester Horse Show, but because of the indisposition of Governor Smith, Mayor Walker of New York took his place. And the people of Rochester gave him an enthusiastic welcome.

This morning the Mayor called at the City Hall, accompanied by Vincent B. Murphy, State Controller. There he met Mayor Martin B. O'Neill of Rochester, and the two Mayors enjoyed a half hour's visit. Just before Mayor Walker's arrival, representatives of the American Bakers' Association called at the City Hall and left an enormous cake, four feet long, in the Mayor's office. The two Mayors proceeded to eat cake together shortly after becoming acquainted.

"A couple of cake-eaters," declared Mayor Walker as he carved himself a generous slice.

The Mayors were formally invited to attend the Bakers' National Convention, which will be held at Atlantic City Sept. 10 to 28.

Mayor Walker made it plain to all inquirers that he came to Rochester today for pleasure, and was not anxious to talk politics. He told his Rochester friends that Governor Smith was sincere in his desire not to be his party's candidate again this Fall, but he would without doubt be forced to yield to the party demands.

He said he thought Justice Robert F. Wagner would be nominated for the United States Senate and that he would be found very strong. He said Justice Wagner was well known up-State and that he would make a splendid showing everywhere. He would not discuss Senator Wadsworth's chances of reelection, merely referring to Senator Wadsworth as "a mighty fine fellow."

"They talk of George Shuler for Controller," said he, "but nothing has been decided. Carl Sherman, formerly of Buffalo, is mentioned for Attorney General."

Mayor Walker expressed great interest in the fight started against State Senator James L. Whitley by Monroe County drys. He and the Senator are warm friends, having been in the Senate together. Not understanding the situation here, Mayor Walker declined to discuss it.

Mayor Walker insisted that he had had a good time in Rochester in spite of the rain and said he would surely come again.

SMITH ENDS REST PERIOD.

Governor Is Expected at the Capitol Today or Tomorrow.

Special to The New York Times.

ALBANY, Sept. 9.—Governor Smith will probably go to the Capitol tomorrow or Saturday, for the first time in a week. He has been recuperating at the Executive Mansion from a slight operation for the removal of a wart from his back.

The stitches opened while the Governor was on his way to Saratoga the last day of the races and this gave him some annoyance.

During the time he has been recuperating he has been hard at work on State matters, a battery of stenographers having been kept busy every day. The Governor said tonight he felt fine and that his rest had given him a chance to catch up with his correspondence.

Westchester Republicans to Meet.

Special to The New York Times.

WHITE PLAINS, N. Y., Sept. 9.—The Westchester Republican County Committee was called today to hold its annual meeting at Grace Church parish house, White Plains, on Sept. 22. At that time officers will be elected for the ensuing year. William L. Ward of Port Chester will be reelected without opposition as Chairman for the twenty-ninth consecutive year. Henry Barrett will be chosen secretary and Assemblyman T. Channing Moore of Bronxville, Treasurer.

Harriman Republicans With Fish.

Special to The New York Times.

MIDDLETOWN, N. Y., Sept. 9.—The large Republican Club of Harriman today informed Representative Hamilton Fish that the club had taken a stand with him on the law enforcement program. Mr. Fish replied that he was glad to be in such good company and hoped all Republicans would get in line for law enforcement and upholding the Constitution.

FISH DENOUNCES WADSWORTH AS WET

Demands Enforcement Plank in Platform in Syracuse and Utica Speeches.

FOR A FIGHT AT THE POLLS

Sees Partisans at Liberty to Withhold Votes From Candidates on Referendum Platform.

Special to The New York Times.

SYRACUSE, Sept. 9.—Senator James W. Wadsworth Jr. is making a mockery of the traditional Republican policy of law enforcement "to make a Roman holiday for personal ambitions," Representative Hamilton Fish charged here tonight in an address urging an unequivocal dry enforcement plank in the Republican State platform. Mr. Fish said it would be a "crime against the future of the Republican Party" if such a plank was not written.

The address of Representative Fish here was his second attack in one day against the wet policy of Senator Wadsworth. He spoke in similar vein this afternoon at a luncheon of the Women's Civic Club at Utica.

"The senior Senator in his obvious anxiety to be re-elected has overreached himself to curry favor with the wet votes in New York City, which will go heavily against him for the Democratic candidate," said Mr. Fish here. "He may get a few of these votes, but the Republican candidates on the State ticket will not get any of them and must depend on the Republicans up-State who stand for law enforcement in order to win.

"Senator Wadsworth has blown hot and cold on the liquor question as best fitted his political fortunes, but what of the Republican Party and other candidates on the ticket? Of course there is dissatisfaction with the law, and as long as there is no State enforcement against bootleggers the more law-abiding citizens will protest against such a contemptible form of nullification.

State Candidates Endangered.

"The Republican Party has always stood squarely on the rock of enforcement, and if it slips off or is pushed into the quicksand of lawlessness and defiance of the Federal Constitution, its candidates on the State ticket will have no chance of election.

"There are only three States that have no State enforcement code, and New York is one of them. We are under a strong obligation to help enforce the Eighteenth Amendment, which we helped to incorporate in the Constitution. Without State enforcement the work of a few hundred Federal agents in this State becomes a travesty on the law.

"Senator Wadsworth is reported to have announced in his Utica speech his opposition to incorporating an enforcement plank in the State platform, which only proves to what lengths he will go to break down and nullify the law.

"But what of the Republican Party and its traditions and unswerving policy for law enforcement? Is it to be dragged around as a personal belonging, its policies bartered for wet votes, or is it to stand where it has always stood on the rock of enforcement and against nullification? I have no quarrel with Senator Wadsworth, nor am I opposing his nomination, but I am and will continue to oppose his attempt to dictate the platform and put the Republican Party in a hole from which it will have great difficulty in extracting itself later on.

"At Liberty to Withhold Support."

In his Utica address Mr. Fish extended what was interpreted as an invitation to the voters to turn their backs on the Republican candidates if an enforcement plank were not included in the platform.

"It is my humble opinion," he said, "that unless a specific State enforcement plank is incorporated in the platform no Republican candidate on the State ticket will be elected this Fall.

"You people in Utica have the opportunity to make your influence felt by serving notice on the local Republican organization that if the delegates to the State convention do not favor a clear-cut declaration to use the coordinate powers of the State to enforce the Eighteenth Amendment and vote against any attempt to bind the party candidates to abide by the nullification referendum you will feel at liberty to withhold your support from the local candidates as well as those on the State ticket. It is only fair, however, that you should notify your County Chairman before the convention so that the delegates can act with knowledge of the situation.

"If the Republican delegates insist on standing for nullification and betraying the traditions and ideals of their party the voters back home have no other recourse than to show their resentment at the polls.

"As a regular Republican I am seeking to save the party in this State from committing a disastrous blunder at the State convention by attempting to pussyfoot on State enforcement and go through the forms of shadow boxing with the Constitution.

"It is hardly worth while denying an obvious misstatement of fact such as that made by Assemblyman Phelps when he says through his press agent that I am advocating a State law enforcement code and opposing the nullification referendum because I expect to be a candidate for the United States Senate in 1928.

SEEK TO END WET-DRY ROW.

Republican Factions Expected to Meet Soon to Find Solution.

"Conversations" between wet and dry Republicans in an attempt to reach an agreement on a law enforcement plank for the party platform will soon be under way, according to a report that became current yesterday, following the departure of United States Senator James W. Wadsworth Jr., candidate for re-election, and leader of the Republican forces in the State.

The Republican leaders have about reached the conclusion that, before they can make any serious progress in finding a man to run for Governor on their party ticket, Senator Wadsworth's term "a moderate dry," which he coined after his recent visit to President Coolidge at White Pine Camp in characterizing the type of Republican who should be nominated for Governor, should be more closely defined than it has been up to the present. The Senator when asked to define the term said recently he would leave it to the State convention to define it through the candidate it selects. A law enforcement plank, it was suggested last night, might afford a definition that would be understood by both wings of the Republican Party.

Reports which have reached the Republican leaders here during the last twenty-four hours do not paint the situation up-State so rosy as Mr. Wadsworth's friends would have it appear. Most recent reports indicate a great deal of unrest and dissatisfaction among party men up-State who incline toward the dry side of the prohibition controversy, over the advanced stand taken by the Senator.

Former State Senator Nathaniel A. Elsberg, latest addition to the Republican list of Gubernatorial possibilities, declined to say yesterday for publication what attitude he would take if the Republican nomination for Governor was offered him. Friends of Mr. Elsberg, however, have good reason for believing that he is in a no more receptive mood than half a dozen Republicans of first prominence who have been approached upon the subject and who have asked to be excused from running in view of the strong probability that the Democratic candidate will be Governor Alfred E. Smith.

Representative Ogden L. Mills, who will be the keynote orator of the Republican State Convention and who has advocated the nomination of a pronounced wet, was questioned at Republican State Headquarters yesterday regarding the rumored possibility that at the last moment he might be drafted by the convention as its candidate for Governor.

"I can look any man straight in the eye and declare with the utmost certainty that nothing like that will happen," Mr. Mills replied.

A prominent exponent of the sentiment predominant in rural Republican sections said that while the drys up-State would not hold out for the nomination for Governor of an out-and-out dry, they would be satisfied with nothing less than a candidate who would be willing to promise that if the next Legislature should pass a State enforcement act he would give that measure his approval. This, according to this spokesman for the dry Republicans, was the utmost they would yield in the interest of party harmony.

While there is no doubt that Senator Wadsworth is in a position to control the convention, many up-State Republicans fear that unless some agreement is reached in advance on the platform pronouncement relating to prohibition a bitter fight in the Committee on Resolutions, possibly on the floor of the convention, would be inevitable.

While Senator Wadsworth and those who stand with him, it is conceded, would carry off the victory in any conflict of that kind, many fear that the fight would leave soreness among the drys that would come back to plague the party during the campaign and cost the Senator as well as the Republican candidate for Governor many votes. With a moderate dry, on the other hand, named for Governor, Republicans of the moderate dry type believe that in the end the bitterness against the Senator, even among the ultra-drys, would fade, and that with election day drawing nearer many would vote for Mr. Wadsworth, since they would realize that a vote for Mr. Cristman, his dry opponent, could only help a wet candidate running on the Democratic ticket.

Considerable uneasiness, it was said yesterday, has been caused among Republican candidates for the State Senate and Assembly who are running in dry districts. With the drys having pitted Harvey Remington, former City Judge of Rochester, against James L. Whitley, a wet and the "regular" Republican nominee, in one of the Monroe districts, they fear that they may resort to similar tactics in other districts, with the result that the Senate may be lost to the Republicans in the coming campaign, as it was in 1922. There are four Senate districts—two in this city, one in Buffalo and one in Rensselaer—where the vote in the last election was sufficiently close to make those constituencies promising prospects for the drys in their desire to get even with the Republicans for failing longer to bow to their dictation.

Speaker Joseph A. McGinnies of the Assembly and John Knight, President pro tem of the State Senate, were callers at Republican State headquarters yesterday, where they conferred for a while with Representative Ogden Mills, prospective temporary Chairman of the Republican State Convention, who at present is working on his keynote speech. Speaker McGinnies probably will be Chairman of the Resolutions Committee in the convention, although the proposal to pick him for that post has aroused some opposition among the wet Republicans.

Speaker McGinnies said the up-State Republicans were patiently waiting for the party leaders in this city to bring out a man from the metropolitan territory as a candidate for Governor, in accordance with the understanding that the fight this year should be led by a man from this end of the State.

"I think National Committeeman Charles D. Hilles would be very acceptable to the up-State Republicans," Speaker McGinnies said. "I understand Justice Arthur S. Tompkins and Justice James C. Cropsey are out. Either of those also would have been very acceptable to the up-State Republicans, who believe in law enforcement."

Thomas Rock, prominent in labor circles and one of the Vice Presidents of the Republican Business Men, Inc., in a statement made public last night by that organization, called on the workers to support Senator Wadsworth to the end that the United States Senate might remain Republican and prosperity among working men continue.

Announcement was made last night by the sister organization, the Republican Business Women, Inc., that the leaders of that body would meet today to prepare the way for an intensive drive for the enrolment of women from all trades and professions in support of Senator Wadsworth. Miss M. Frances Hildreth, President, issued the call.

Miss Helen Varick Boswell has been made Chairman of an advisory committee of the organization, composed of Miss Sarah Schuyler Butler, Miss Gertrude E. Brassington of Richmond, Miss Henry W. Cannon, Miss Alice Hill Chittenden, Mrs. Courtlandt Nicoll, Mrs. Arthur Livermore, Mrs. John T. Pratt, Mrs. Charles H. Sabin, Mrs. Eva G. Schumacher of Queens, Mrs. Beatrice V. Stevenson of Kings and Mrs. William Vanamee.

LA FOLLETTE GROUP MAPS NOVEMBER FIGHT

Plans to Run Ekern or Philip La Follette for Governorship Against Zimmerman.

Special to The New York Times.

MADISON, Wis., Sept. 9.—Faced with the loss of their political stronghold, the Governorship, leaders of the La Follette Progressive Republican wing in Wisconsin, including Senator Robert M. La Follette Jr., his brother Philip, Governor J. J. Blaine and Attorney General Herman Ekern have held a conference to select an independent Progressive candidate to oppose Fred R. Zimmerman, present Secretary of State, in the November election for the Governorship.

Zimmerman was victorious over the La Follette candidate, Ekern, and won the Republican nomination by a majority of nearly 80,000.

Although Zimmerman adhered to the policies of the late Senator Robert M. La Follette Sr. in his political campaign, he had definitely broken with the present Senator La Follette.

The La Follette-Blaine campaign faces the loss of the State machine under the leadership of Zimmerman, unless they can groom an independent candidate to beat him.

Two men are mentioned as possibilities. One is the defeated candidate, Ekern, and the other is Philip La Follette.

Older heads of the La Follette-Blaine wing want Philip La Follette to make the race, but Senator La Follette feels that Ekern is entitled to oppose Zimmerman again. The older leaders feel that the name of La Follette, even in the independent column on the November ballots, would save the State Capitol for them.

Charles B. Perry, the stalwart Republican candidate, who was snowed under by both Zimmerman and Ekern, will continue in the race for the Governorship as an independent at the November election.

INSURGENTS TO HOLD BALANCE IN SENATE

Blaine Victory in Wisconsin Ends the Administration's Hope of Control.

Special to The New York Times.

WASHINGTON, Sept. 9.—Hope of political control of the next Senate by the Administration has now apparently vanished, for the expected election of John J. Blaine in Wisconsin will increase the group of recalcitrants which held the balance of power in the last session. Even though the Administration may have a paper majority, the insurgents will really be in the saddle.

The present Senate consists of fifty-five Republicans, forty Democrats and one Farmer-Labor member, but the Administration strength was cut to pieces on several important occasions by the defection of five supporters of the late Senator La Follette, including the present Senator La Follette, Senators Norris and Howell, and Senators Frazier and Nye. It is true that subtraction of these five still left the Administration with a nominal fifty—one more than the majority needed—but it is also true that on striking issues three semi-radicals, Borah, Cousens and Johnson, joined the La Follette group.

Blaine will be added to the La Follette ranks, and even if Senator Brookhart is not sent from Iowa to swell the insurgent forces the Administration strength will be reduced by the election of Claude R. Porter, a Democrat. So it seems certain already that in the next Senate the White House adherents cannot have a working force larger than forty-five.

The Democrats are confident of further invading the Administration ranks, contending that Carl Hayden, the Democratic nominee in Arizona, will defeat Senator Cameron in November, and that a like fate will be meted out to Senator Harreid in Oklahoma by Elmer Thomas, the Democratic choice. The Democrats seem to be as certain of these victories as in any contest in which they are concerned.

The reaction of prohibition leaders to the recent primaries in Wisconsin, Georgia and other States was expressed tonight by Wayne B. Wheeler, General Counsel of the Anti-Saloon League.

"Many victories and only one defeat marked the primaries of this week," said Mr. Wheeler. "The defeat of Senator Lenroot in Wisconsin was due largely to party factional differences. The Wisconsin Congressional candidates who stood right on prohibition were renominated

HOUSE LAUDS WILSON; TELLS OF ARMISTICE

Says Terms Were Agreed to by All the Allies, Answering Charge of Too Early Peace.

Colonel Edward M. House pays tribute to the vision of Woodrow Wilson and blames the isolation policy of the United States for much of France's present troubles, in an article entitled "France Victorious, but Defeated" in the October issue of McCall's Magazine.

"Of all the statesmen charged with the responsibility of office during the World War," Colonel House writes, "Woodrow Wilson was perhaps the only one who had the vision to see that the conflict was on such an immeasurable scale that even the victorious nations must finally admit defeat. That truth has at last sunken deep into the consciousness of all the belligerents, Allies and Central Powers alike.

"Woodrow Wilson has been charged by those unfriendly to him in both Europe and America as being solely responsible for making too early peace. Peace, it is said, would have been made in Berlin had it not been for President Wilson. This belief is so fastened in the minds of most Europeans that even a statement of facts fails to convince. The armistice terms were agreed to by all the Allies and their naval and military advisers, and the military section was prepared under the direction of Marshal Foch."

Colonel House discloses that Marshal Foch approved an immediate armistice in November, 1918, as "he did not believe another life should be sacrificed."

DEMOCRATS BACKING G.A.ROGERS FOR SENATE

His Campaign Committee Says Fight Will Be Made in Convention on Naming of Wagner.

Announcement was made last night by the newly-formed committee which is making a campaign to get the Democratic nomination for United States Senator for Gustavus A. Rogers that their candidate would take his fight to the Democratic State Convention, even in the face of the strong support among State Democrats for Justice Robert F. Wagner of the Appellate Division for that nomination.

The committee, it was announced, would open headquarters at the Hotel Biltmore before the end of this week. This was decided upon after a meeting of the Executive Committee, of which Charles W. Endel is Chairman.

The up-State territory, according to announcement, has been pretty thoroughly canvassed by the committee which had found much support for its candidate. Apparently the committee is not suffering from lack of funds in the promotion of the candidacy of Mr. Rogers. Mr. Rogers has an office in this city but is a resident of Chesterton, Warren County.

The supporters of Mr. Rogers, aside from their belief in his fitness for the office he is seeking, are banking strongly on the possibility that either former State Senator Nathaniel A. Elsberg or Attorney General Albert Ottinger will be selected to lead the Republican fight as a development that would force the Democrats to place a Jew in a prominent position on their ticket to hold the large Jewish vote in this city.

Mr. Rogers is President of the Jewish Centre and thus is prominently affiliated with what is said to be the greatest orthodox Jewish congregation in the country. He has been active in many civic and philanthropic activities which has given him a strong following in such circles. He ran for Congress in his home district—the Twenty-ninth—in 1918 and made a good showing in that Republican stronghold.

"From this time on right up to the Democratic State Convention on Sept. 27, this committee will make every possible effort to secure the nomination for Mr. Rogers because we are firm in the belief that he is best fitted to fill this important post with credit to himself and the Democratic party," the committee said in a statement last night.

DOUBTS FARM AID IN SHORT SESSION

Tilson Also Believes No Action Will Be Taken by Congress on House Reapportionment.

ACCEPTS TARIFF CHALLENGE

Party Leader Belittles Issue of the Democrats—Holds Conference With Coolidge.

Special to The New York Times.

PAUL SMITH'S, N. Y., Sept. 9.—Outlining the prospective legislative program for the next session of Congress, Representative Tilson, Republican House leader, while here today, was not optimistic over farm relief or carrying out the constitutional provision respecting reapportionment of the House on the basis of the 1920 census.

"Nothing can be done to stabilize the prices of farm products and take care of the surplus," Mr. Tilson said.

"Since there was no agreement on this legislation in the last session, I do not see how much can be hoped for from the coming session of a little over three months. About all that can be done is to pass the appropriation bills and complete the legislation left unfinished in the last session.

"If the farmers should agree upon legislation that would be sound, Congress might be able to act. But so far I have seen no stand that will satisfy the farmers and at the same time fall within sound economic limits. The farmer needs help, but very little can be given to him in a legislative way. He is governed by the law of supply and demand and his recovery, while slow, naturally will come through the operation of such laws."

While nothing has been agreed upon as to the reapportionment of the House, which formed the subject of a spirited fight in the final days of the last session in the House, Mr. Tilson feels that, now that the party has delayed action for six years, the matter will not be taken up and disposed of until the Seventieth Congress meets.

Drys Against Reapportionment.

Opposition has existed to reapportionment because some of the Republican leaders feel that the House at present is large enough and, if it is confined to the same size, 435 members, many States would lose part of their present membership.

The large cities would gain in members, it is pointed out, as there was a big rush to the cities from the rural sections during the war. This shift has been so great as to weaken the districts which are normally considered dry and to increase the population in the cities, where wet sentiment exists.

It was reported today that the dry leaders, foreseeing an increase in wet members by reapportionment, supported the Republican leaders who have been able thus far to prevent the House from passing a reapportionment bill.

Representative Tilson, however, feels that in the short session all that will be done will be the enactment of the regular appropriation bills, a radio regulation measure, the rivers and harbors bill, an act increasing judicial salaries and the reforms in the prohibition laws recommended by the Treasury Department.

After his conference with President Coolidge today on the legislative program and the political situation, Mr. Tilson declared that the Republican Party accepted the challenge of the Democrats that the party protected big interests and that the present prosperity was enjoyed only by the big corporations.

"The Democratic Party is reverting to type in denouncing big business," Mr. Tilson said. "The Democrats have no issues and appear hopeless in going after big corporations.

"The assertion of the Democratic leaders that prosperity is confined to big business is the purest bunk. Corporations employ millions of people. If they are prosperous, their employes enjoy good times. If the bigger corporations are going along well, so are the smaller ones.

"Prosperity must be distributed, and it is now, as at no other time in recent years. It looks as if the Democrats intend employing their old slogan, and we accept it.

"The present tariff must stand. We shall be delighted to meet the Democrats on their attacks, their demand for a revision of the tariff and their opposition to successful big corporations. The tariff has done more than anything else to keep the present era of prosperity.

"President Coolidge has not made the issue prosperity. It was made by conditions, and he is not attempting to accentuate it as an issue in the campaign."

There was no comment today from President Coolidge about the defeat of Senator Lenroot in Wisconsin. Mr. Tilson declined to analyze the causes of the conservative Republican rout and merely said:

"The result was not as favorable as I had expected and it is not as I would like to have seen it."

As to the outcome of the November election, Mr. Tilson disagreed with Representative Will Wood, Chairman of the Republican Congressional Committee, that the present Republican majority of thirty-five over the Democrats and the La Follette group would be reduced to twenty-five. He looks for some changes, but is inclined to believe that prosperity will figure so largely as to make the voters hesitate about defeating Republican members of the House in districts that are close.

Confident of Congress Control.

"The Republican Party will control the next Congress," Mr. Tilson declared.

"In the Senate there will not be much change and the pivotal and heretofore Democratic States will return Republican Senators, such as Maryland, Kentucky, Arizona, Nevada and Oklahoma. The Republicans might lose two or three, but not enough to lose control of the Senate. Prosperity is an issue that is going to keep the Republican Party in power."

Mr. Tilson said that the Republican Party would not accept contributions from big business, but would follow the program of 1924 and work on a budget system and not solicit large amounts of money from the leaders in industry.

COOLIDGE HONORS VALET.

Executive Offices Will Close Today During Major Brooke's Funeral.

PAUL SMITH'S, N. Y., Sept. 9 (AP).—The Executive Offices, both here and in Washington, will be closed from 2 to 4 o'clock tomorrow afternoon as a mark of respect to Major Arthur Brooks, a negro who for years was steward at the White House and valet to the Presidents, and who will be buried at that time in Washington.

Major Brooks died Tuesday of heart trouble. He was referred to by President Coolidge as one of the finest men in Washington.

SAYS SHE WAS FORCED TO TAKE $12,000 A YEAR

Mrs. Hammer Sues to Set Aside Separation Agreement With Textile Man.

Louis Hammer, President of the Pennsylvania Textile Mills, was sued yesterday by his wife, Mrs. Rose Hammer, to set aside a separation agreement and for a decree of separation in the Supreme Court on the ground that the private agreement provides for only $12,000 a year alimony, whereas her husband is worth $3,000,000, has an income of $450,000, and persuaded her to sign the agreement when she was too ill to know what she was doing.

Mrs. Hammer alleges that she married the textile manufacturer in 1903 when he had only a small weekly salary and that she aided him in his successful business career. She says that between 1920 and last November her husband treated her cruelly, struck her in public and in private, boasted of his attentions to other women, and has been maintaining another woman near their former home since they separated.

The complaint alleges that on Nov. 11 last, when Mrs. Hammer was mentally and physically ill due to her husband's treatment, and when she could not comprehend the nature of the document, he "unduly influenced, coerced and frightened" her into signing a separation agreement which was "unfair and unjust." It provided permanent alimony of $1,000 a month and stipulated that if either get a divorce from the other the alimony was to be fixed at that sum. Mr. Hammer agreed to insure his life for $50,000 in favor of his wife in consideration of her release of all interest in his property. Mrs. Hammer says she has no property except a house and lot in Long Beach.

The case came before Supreme Court Justice Valente yesterday on a motion by counsel for Mr. Hammer to strike out the allegation that the husband induced her to sign the agreement when she was in a weakened condition due to his cruelties. The court denied the application.

$13,435 FOR EDITH MASON.

Judgment for Singer and Against Wolfsohn Bureau Filed.

A judgment for $13,435 was filed in the Supreme Court yesterday against the Wolfsohn Musical Bureau, Inc., in a suit of Victor M. Marin based on an assigned claim of Edith Mason, prima donna of the Chicago Opera Company and wife of Georgio Polacco, impresario of the Chicago Opera Company. The judgment is based on a verdict directed by Justice Wasservogel when the defendant failed to appear for trial of the suit.

The complaint alleged that the Wolfsohn bureau agreed to arrange twenty concerts for Mme. Mason in the season of 1923-1924, and to pay her a minimum of $800 a concert, but that she received only $4,000 and no other concerts were arranged. The defense was that after making the Wolfsohn Bureau her sole representative, Mme. Mason authorized others to arrange concerts for her for less sums, and for that reason the bureau was prevented from performing its contract.

GET OBERST GANG IN JAIL-BREAK PLOT

Continued from Page 1, Column 4.

ing that of Roosevelt Hospital, the Liccione private bank in the Bronx and the Loft candy factory in Long Island City, in which Probationary Patrolman James Broderick was shot, was brought to this city from Philadelphia last night and locked in Police Headquarters. He was captured in Philadelphia several days ago by Detectives Clancy and McNamara of the West Thirtieth Street Station.

O'Connor will be pieced in the line-up of criminals in the Detective Bureau this morning, and after about 250 detectives have looked at him, he will be taken to the office of District Attorney Richard S. Newcombe in Long Island City to be questioned about the Loft hold-up and the robbery of a $4,800 payroll from the Kenny Engineering Company there last May.

Detectives Clancy and McNamara said that O'Connor had admitted participation in the bank hold-up, the hospital robbery and the two other robberies for which the others are awaiting trial. He was mentioned in the indictments returned against the gangs for all the robberies which the other prisoners had confessed at the time of their confessions.

The Berkshire
21 EAST 52d STREET, CORNER MADISON AVE.

BUY the city—and you would still be nonplussed to find a more conveniently exclusive location than that of The Berkshire—on the sunny Northwest corner of 52nd and Madison.

Mr. Martin Sweeny, Managing Director.

Now showing furnished apartments—with elevator service.

PEASE & ELLIMAN INC.
340 Madison Avenue
Murray Hill 6200
Branch 21 East 40th Street

CIGAR SALESMAN

WITH extended experience in the sale of tobacco products desires to represent manufacturer or wholesaler handling a full line of cigars, preferably in Middle West territory.

Because of his wide experience in this field we are confident he can produce immediate, satisfactory results.

Highest references as to character and ability.

Attention Mr. Mattison
Wm. H. Rankin Company
342 Madison Ave., New York

RITZ TOWER
NORTHEAST CORNER OF PARK AVENUE AT FIFTY-SEVENTH STREET

New York's Foremost Apartment Hotel
Ready for Inspection
With Ritz-Carlton Service—under the Ritz-Carlton Hotel management

Apartments two to seven rooms
Rent, with service included,
$3,200 to $35,000
Service Pantry in every apartment
Representative on premises

20 E. 48th St. BROWN WHEELOCK, HARRIS VOUGHT & CO., Inc. Van. 0031

We Understudy the Finest Cars!
When Yours is Indisposed or Absent—Call Us
New Straight-Eight Packards
Uniformed Chauffeurs
$4 an hour for 5 hours or more
$5 an hour for 4 hours or less
SUNDAY RATES
$5 an hour for 6 hours or less
$4 an hour thereafter
Ask the Man Who Hires One!
45 VANDERBILT AVE. MURRAY HILL 3940
GRAND CENTRAL PACKARD RENTING CORPORATION J. P. CAREY
ANY DAY - ANY HOUR - ANY WHERE - ANY WEATHER

MEN'S SOFT HATS
Latest Fall Shapes
Greatest Fall Value
$5.00
Snap or roll brim soft hats—bound or welt edge—the new crown and brim proportions—and the new tones of tan, brown or gray—embodying everything current in style and a value that is exclusive with us.
Others up to $10
Franklin Simon & Co.
Fifth Avenue - 4-16 West 38th Street

Being Broke
To be without Money when you need it badly, is to learn a sad lesson; for, as B. Franklin said, "When the Well is dry, we learn the worth of Water." But being Broke is unknown to members of The Franklin Society for Home-Building and Savings who travel the easy road to Financial Independence. Ask for Three Plans for Savers.
THE FRANKLIN SOCIETY
75 Park Row, New York

SELF-IMPOSED LAWS PROTECTING RADIO
General J. G. Harbord, President, Radio Corporation of America, says chaos in the ether is not impending.
The New York Times
RADIO SHOW SECTION NEXT SUNDAY
Readers are requested to report promptly to the circulation department of The New York Times the inability to obtain copies at any news stands.

PLAN AID BY REICH TO VICTOR NATIONS

Financiers Would Utilize Her Growing Assets to Stabilize Currencies.

PROSPERS BY DAWES PLAN

Germany Feels Strong Enough to Buy Back Two Provinces From Belgium.

WORKERS TAXED HEAVILY

Bear Brunt of the Government's Burden, but Are Republic's Firmest Supporters.

This is the fourth and last of a series of articles on economic, industrial and political conditions in Germany as observed by THE NEW YORK TIMES *correspondent on the eve of the Reich's entry into the League of Nations, which is to take place today.*

By LINCOLN EYRE.

Copyright, 1926, by The New York Times Company.
Special Correspondence of THE NEW YORK TIMES.

BERLIN, Aug. 27.—Three years ago Germany generally was accounted the most impoverished nation in Europe. Today—with her economic recovery still incomplete—she already is assigned the rôle of a potential Good Samaritan in the financial resurrection of her less fortunate, albeit victorious, neighbors. Whenever and wherever the financial lords of the earth foregather—Mellon, Morgan, Parker Gilbert, Strong of the Federal Reserve, Montagu Norman of the Bank of England, Dr. Schacht of the Reichsbank—the possibility of using the Reich's resources to rescue the franc and other falling currencies from utter ruin is aired in the world press.

This does not imply the contribution of cash on Germany's part, of course. It refers rather to the mobilization of her most important assets under the Dawes plan, the bonds of her railroad system, part of which it is proposed to sell on the international market for the benefit of France and other needy reparations creditors. But such a move would constitute a direct draft on the credit built up for the Reich by the plan. In other words, it would put Germany's Dawes credit to work for the salvation of her less prosperous victors.

In itself—recalling conditions here before the adoption of the plan—this development is sensational enough. Still more so is the German proposition, also recently broached, to buy back from Belgium the provinces of Eupen and Maimedy allocated to the Belgians following a plebiscite decreed by the Versailles Treaty. Here, too, the Reich is not proposing to part with cash, but merely with discountable promissory notes. These notes, however, unlike the railroad bonds, would be backed not with the credit of the Dawes combination, but by the German State alone.

Thus they would constitute a charge against German credit entirely apart from the reparations settlement—a charge probably totaling about 1,500,000,000 marks. It is certainly significant both that Germany feels herself financially strong enough to advance this suggestion and that Belgium seems ready, if she can get France's assent, to accept it.

Surplus Over Budget Estimates.

There has been reference in a previous article to the excess of German taxes collected in July over the budgetary estimate for that month and the probability of a considerable surplus for the present fiscal year indicated. The two previous Dawes budgets for the years—that is, during which the plan was in effect—1924-25 and 1925-26 tend to confirm that forecast.

In the former year the surplus as officially recorded totaled 892,000,000 marks, but in actual fact, as the German press stated at the time, it amounted to 2,000,000,000 marks. This huge excess of income over expenditure was reduced by various payments unforeseen in the budget, notably some seven hundred million to the Ruhr industrialists in compensation for losses they suffered during the Franco-Belgian occupation.

The first Dawes year ran from Sept. 1, 1924, to Aug. 31, 1925, during which period Germany paid 1,000,000,000 marks into the reparations account, 800,000,000 of that amount being derived from the Dawes loan. Seven-twelfths of the whole fell within the German fiscal year 1924-25—in the seven months ended March 31, which is the end of the fiscal year. No part of it, however, was drawn directly from German State revenues.

In the second Dawes year, ending with this month, 1,220,000,000 marks will have been received for reparations. Theoretically 250,000,000 marks of that total are borne by the German budget, which means by the German taxpayer. Actually, however, the German Treasury has received preference shares of the German Railroad Company to the value of 500,000,000 marks, so that the budgetary contribution is more than covered. How the rest of the second annuity is composed has been enumerated in a previous article.

Payment is in monthly instalments. Consequently the first seven-twelfths (September to March inclusive) comes within the 1925-26 fiscal year, and the last five-twelfths within the fiscal year that began April 1 last. The budgetary balance up to March 31 last, like that for 1924-25, registered a surplus, the amount of which has not been made public yet. It is estimated, however, at more than three hundred million marks. If this figure prove to be accurate, Germany in the course of the first two Dawes years will have rolled up surplus revenues aggregating considerably more than one billion marks at the most conservative reckoning.

Nation's Currency Stabilized.

This certainly is fair evidence of State stability, if not of real prosperity. Another recent sign in the same direction is the Reichsbank's release of German currency from artificial support. Hitherto the mark has been "pegged" by the Reichsbank's readiness to buy or sell foreign currencies for the German trader at the fixed rate of 4.20 marks to $1. Now this safeguard has been removed—without harmful effect on the mark's stable relation to gold.

The budget for the present fiscal year calls for the outlay of 7,500,000,000 marks. In several particulars taxes have been reduced, while expenditures are increased.

The army and navy budget has risen about 40 per cent. this year, to an estimated aggregate of 670,000,000 marks. While this sum is not what one could call profligate, one wonders why so large an increase is deemed necessary for an army which Hindenburg terms too small to defend the country's frontiers and a navy too small to protect its coasts. In the space of a few weeks the German Navy launched three torpedo destroyers and a new type of small cruiser. The Socialist Vorwaerts commented:

"Our fleet is the most extravagant luxury on earth—too weak to defend the nation from foreign attack, too strong to use against pirates."

Masses Not So Well Off.

It has been shown, in this and preceding articles, that the position of the German State and of German industry and commerce in general is sound and moving toward prosperity. What, now, is the situation of the German taxpayer, which is to say, of the individual German?

Not too happy, if the answer be expressed in its briefest terms. A small fraction of the population—the big bankers, manufacturing magnates who have survived the deflation crisis, wealthy land owners and influential financiers who are engineering vast industrial amalgamations—are extremely well off.

A still larger minority—merchants, wholesale and retail; smaller manufacturers, stock brokers, jobbers, hotel proprietors and amusement purveyors—are making reasonable, in some cases generous, profits, now that they have consented to reduce to more normal size the overwide margin between production cost and price to the ultimate consumer to which the Agent General for Reparation Payments has called attention in his reports.

But the bulk of the German people—the professional, salaried and wage-earning classes—continue to be less prosperous than before the war, although, of course, in better shape than during the inflation years.

German labor bears the brunt of German taxation. Wages produce some 60 per cent. of the income tax and nearly one-third of the total tax receipts. In addition, almost everything the worker consumes either is subjected to high imposts, as in the case of tobacco, beer and sugar, or is kept dear by a protective tariff extending to staple foodstuffs. The tax on income from capital yielded only 82,000,000 marks last year, as against 1,367,000,000 marks from the levy on wages. A German millionaire pays proportionately less to the State than a British or American one.

Reliable statistics on German wage-scales are few and far between nowadays. Weekly earnings in twelve highly organized labor groups, which are among the best paid, show an average increase of 37 per cent. over the 1913 average. The official index of cost of living, however, shows an increase of 41 per cent. over 1913.

Generally speaking, the purchasing power of today's average wage certainly do s not exceed 90 per cent. of the pre-war wage, which means that the average worker is 10 per cent. worse off than he was twelve years ago. Of course, on the other hand, his hours of toil are shorter. But the fact that his pay per hour is bigger does not help him to feed and lodge his family better per week.

Workers Back the Republic.

Yet, curiously enough—since its condition has deteriorated rather than improved under the new régime—it is the working class which most stanchly supports the Republic in Germany. The Social Democracy, as the Socialist Party is called here, is the Republic's backbone. The only other avowedly republican factions are the Catholic Centrists and the Democrats. Between them this trio can muster only about 45 per cent. of the votes in the Reichstag.

Thus, in the majority of its membership, the legislative branch of the German Republic is anti-republican. Since, however, the majority is composed of such antagonistic elements as the Nationalists on one side and the Communists on the other, it constitutes no immediate danger for the existing order.

The monarchist idea is represented in Parliament by the Nationalists, the ultra-reactionary Voelkische and the People's Party, which latter, however, is devoted only theoretically to the restoration of royalty. These parties compose the Black-white-red union—the old imperial colors—which elected Hindenburg President against Marx, the Black-red-gold Republican candidate. Yet today Marx is Chancellor, and the Populists, whose chief is Foreign Minister Stresemann, are collaborating in support of his Cabinet with the Centre, Marx's own party, and Democrats. Hence the Black-white-red threat to the republic is largely hot-air oratory.

If the monarchy could be restored tomorrow its advocates wouldn't know whom to make Kaiser. No common candidate for the throne exists. Some favor the exile of Doorn, some the former Crown Prince, others his oldest son, and still others Crown Prince Rupprecht of Bavaria. The royalists are far more concerned with the recovery of the perquisites and prerogatives they enjoyed under the Empire than with imperial re-establishment itself. They want to run things as they did in the old days, with plenty of Government jobs for themselves, protective tariffs for the Junker agrarians, subjugated labor and control over churches and schools.

Unity on Foreign Policy.

Nationalistic thought academically opposes the Locarno settlement as involving the renunciation of Alsace-Lorraine, and the League of Nations as sacrificing Germany to international interests, but the Nationalist leaders are quite ready to sit in a Cabinet committed to the Locarno-League policy.

In most other foreign issues they are one with the liberal groups. German political opinion is unanimous in demanding the ultimate revision of the Reich's eastern frontiers, the abolition of the Danzig corridor splitting Eastern and Western Prussia, the recovery of Polish Upper Silesia, Danzig and Eupen-Malmedy, the union of Austria with Germany and German participation in the League's mandate administration of the former German colonies. There is also universal sentiment for spiritual unity with the German minorities abroad, particularly in Czechoslovakia and Southern Tyrol.

The foreigner visiting Germany nowadays for business or pleasure comes into contact with none of these political manifestations. He meets with a cordial reception—very unlike that of inflation days, when he was frowned on as a currency profiteer—from the time he reaches the frontier. From customs inspector to hotel manager, everybody smiles ingratiatingly upon him, for Germany has come to realize the value of the tourist trade. He finds prices high—in Berlin higher than anywhere else on the European Continent—but, if he is an American, not so high as in New York.

Outwardly the picture that confronts the visitor is little different from that of pre-war times. There are fewer uniforms visible, the spiked helmet has vanished, and occasionally the new German flag is glimpsed over public buildings.

The American observer will note in the Berlin streets an amazing number of American automobiles, and will find on inquiry that despite a skyscraper tariff they can be sold here, owing to our mass production, cheaper than German cars of similar class. The people he sees in the main thoroughfares are as well dressed as his compatriots at home—save that the German woman is less responsive to Paris modes than the American. Theatres, cabarets and restaurants are well patronized.

And the Berliners, after their own fashion, are beginning to dance the Charleston.

LEAGUE IS ASSURED AMERICANS FAVOR IT

Sir George Foster Says He Speaks for 130,000,000 People North of Mexico.

GERMANS HAILED IN GENEVA

Stresemann Says Last Four Years Have Been Overture to Play Now Beginning.

Copyright, 1926, by The New York Times Company.
Special Cable to THE NEW YORK TIMES.

GENEVA, Sept. 9.—The German League of Nations delegation, headed by Foreign Minister Stresemann, arrived in Geneva shortly after 5 o'clock this afternoon. It consists of about fifty persons and had left Berlin yesterday evening following receipt of a telegram from Geneva announcing Germany's unanimous election to the League.

Tomorrow morning the German delegation will be introduced in the Assembly by President Nintchitch in a welcoming speech. Dr. Stresemann will reply, after which Foreign Minister Briand of France, a fitting choice, will answer. It is expected that the proceedings will be quiet, dignified and lacking in sensation. Dr. Stresemann has said he intends to make no controversial remarks and M. Briand, who always speaks extemporaneously, will naturally reply in keeping with the speech of the head of Wilhelmstrasse.

League's Debt to Stresemann.

It is not amiss to say that Dr. Stresemann approaches the League as a man entitled to a great deal of respect from the League. For if Germany enters the Geneva organization tomorrow it is largely due to the efforts of Dr. Stresemann. Of course, at Locarno he worked with Chancellor Luther, who battled with him for ratification of the Rhineland Treaty. Yet it remains true that since the proposal was first made for the Reich's coming into the League Dr. Stresemann has constantly and consistently borne the burden of bringing his own country to take that course.

No one who has followed the events leading up to tomorrow's ceremony has failed to see that there was no great enthusiastic majority in Germany in favor of joining the League and making the arbitration compact with France. From the start there was opposition. There were those in Germany who thought the Reich's best chance of getting back her place in the sun was to play closer with Russia and thus swing away from England and France and the League.

M. Tchitcherin, the Russian Foreign Minister, did his best to make this opinion prevail. There were those who thought it against Germany's dignity and amour-propre to take part in the League, which had come to be regarded by so many Germans as an Allied controlled instrument for enforcement of the Treaty of Versailles and that it was against the interest of Germany. Dr. Stresemann held to his policy and is now victorious.

This does not mean for one moment that the skillful and hard-headed German Foreign Minister came to Geneva this afternoon filled only with humanitarian and unnationalistic desires to better international relations. Dr. Stresemann himself says he is for the League because it is Germany's best play to join the League. He believes Germany will be better off within the League than in remaining outside. But that does not change the fact that both Germany and the League owe Dr. Stresemann a great deal for this week's development at Geneva.

Atmosphere at Present Sympathetic.

And, too, Dr. Stresemann comes into an atmosphere which, at least at the outset, is sympathetic. The Geneva leaders remember the highly dignified attitude of Dr. Stresemann as well as of Chancellor Luther last March when kept waiting at the door of the League after being invited to Geneva to become members, and the special session of the Assembly adjourned without admitting them. Never once did he show official anger or pique. At the end of that miserable session he proposed to M. Briand and Sir Austen Chamberlain a statement reiterating the faith of its authors in the Locarno Treaty and promised to leave Germany's application on file until September. He would easily have been forgiven at home if he had withdrawn the application, but faithful to his policy he took the path of moderation and patience.

Of course, false steps on Germany's part at this time would bring a reaction from the great allied nations and those they control. Should Dr. Stresemann tomorrow try to disavow Germany's war guilt or drive an opening wedge for revision of the Versailles Treaty the effect would be deplorable. He should wait, and those in close touch with him say he will wait and that no faux pas will be chalked up again the German delegation in the next two weeks.

Canadian Hits at United States.

The fact that Germany's joining the League leaves the United States and Russia the only big nations outside gave special point to part of a speech by Sir George E. Foster of Canada before today's session of the Assembly. Sir George said he brought word from the great expanse between the Gulf of Mexico and the North Pole.

"Sometimes it would almost seem as though America were appropriated by our friends of the United States of America," he said. "I am here to make a definite statement on that matter. There are others who live in America and who do not have the happiness to live under the flag of the United States. I am not proposing to answer for all that part of North America lying north of the Gulf of Mexico, but I am here to state that the League of Nations in its ideals and purposes has within those limits a population of more than 130,000,000 who are in absolute sympathy with the aims and purposes of the great peace organization to which we belong."

Sir George reviewed the status of the League in 1920 and now, finding there had been great progress, which gave promise of still further progress.

Turning again to his neighbors on the south, the orator said:

"Our first great disappointment was that we were deprived of the active cooperation of the United States. Many a sceptic and doubter said the absence of the United States from the League spelled its end. They said that without the United States it would be impossible for the League to do effective work. Yet in spite of that we have gone on step by step.

"We have done that without opposition from the United States. It is true that nationally the United States does not belong to the League, but it is equally true that taking the population of the United States as individuals they can be counted by millions upon millions as having sympathetic hearts and minds running parallel with our own in approving the great work the League is doing. We are therefore not without help and comfort from that quarter."

Sir George then referred to the move of the United States toward the World Court and concluded that she was not entirely hopeless.

He thought the nations would learn step by step to sacrifice some of their national prerogatives for the sake of international cooperation. He declared that the League must go on its way, being true to its ideals.

"We must not jump this way or that because some outside power threatens us or cajoles us," he went on. "We must have faith in the inherent virtues of our organization, and if an outside power says 'unless you do so and so we cannot come in with you' regard must first be had to our own ideals. If we can accommodate ourselves so as to bring that power in, well and good. If that is impossible we must part with regret, but with the hope of meeting again in a more reasonable atmosphere."

It is recalled that Sir George Foster made a speech several days ago against accepting the fifth American World Court reservation on the ground that it would give the United States many advantages over League members.

Cecil Laments Delay on Treaties.

In a long speech reviewing the last year's work of the League Viscount Cecil showed that Governments were less expeditious than the League in that a great number of conventions and agreements framed and signed under League tutelage had not been ratified by the signatories.

With respect to the important commercial agreements signed by fifty-five nations there had been only twenty-three ratifications. The international waterways convention, drafted five years ago and signed by twenty-seven nations, had been ratified by only eleven. Thirty-one nations signed the convention on the traffic in arms and not one had yet ratified it. The opium agreement was signed by thirty-four nations and so far only six had ratified, these six being members of the British Empire. He proposed a resolution asking the delegates to speed up action by their Parliaments.

Lord Cecil then warned against the League extending its activities too widely. He thought too many things were being tried. That the League should devote itself to disarmament, arbitration and security compacts and the standardization of labor conditions he thought was very well, but he questioned the wisdom of the educational officials of the League trying to get swimming baths internationally adopted.

He wanted League efforts centred on really international questions, working toward the day when all diplomatic and all Government international business would be transacted at Geneva. He suggested a permanent committee to rule whether suggested new activities were really international in character.

Stresemann "Glad to Be Back."

GENEVA, Sept. 9 (AP).—Great crowds tonight welcomed the Germans back to Geneva. Dr. Gustav Stresemann, the Reich Foreign Minister, weary but smiling after an uncomfortable hot trip from Berlin, said as he stepped from the train:

"I am glad to be here. I am glad to be back in Geneva. I am glad to see such an optimistic peaceful spirit."

Later he remarked to the newspaper correspondents, alluding to the significance of Germany's formal entry into the League of Nations tomorrow:

"The last three or four years in Europe have been the overture to a play which is now beginning. I hope that play will lead to the reconstruction of Europe, so necessary after all that Europe has suffered during the horrible war."

Dr. Stresemann declared that this reconstruction was possible only by cooperation and good faith. Referring to the March crisis, when Germany failed of election to the League, the Minister said they had all witnessed what they felt to be a disaster, yet had left Geneva in the hope that all would be settled.

"I am gratified," he added, "that the policy, which moved by way of Locarno and led to Geneva, has proved so successful."

The Reich Foreign Minister glided over the problem of the reorganization of the Council, which caused the resignation of Brazil and at least the temporary withdrawal of Spain, by saying that the great question was whether the Council could work well and that developments indicated a promise of great success.

RHINE OCCUPATION NOW ABSORBS PARIS

Nationalists Still for Keeping Troops There as the Best Protection for France.

GENERAL IS OPPOSED TO IT

Porcin Would Withdraw Them and Reorganize Army for Defense Within Frontiers.

Copyright, 1926, by The New York Times Company.
Special Cable to THE NEW YORK TIMES.

PARIS, Sept. 9.—Germany's admission to the League of Nations has provoked immediate discussion of the position which the French Government should take with regard to maintenance of the troops of occupation on the Rhine. Much will, of course, depend on the demands Germany makes and the manner in which the withdrawal question is handled.

If an attempt is made to force the matter, then undoubtedly resistance to any modification of the treaty terms will be just as forcibly opposed, for neither the logic of the situation nor the Locarno spirit has yet entirely convinced French Nationalists that the Rhine army is not the best protection against invasion. M. Briand's statement that henceforth the Rhine will be an international river flowing between demilitarized banks under the guarantee of the League is not yet entirely accepted.

Thus the Temps tonight urges that Germany's presence at Geneva "must not be permitted to affect in any way the safeguard clauses of the Treaty of Versailles." Germany's voluntary acceptance of Rhineland neutrality does not, in the Temps writer's mind, provide anything like so strong a guarantee as to permit withdrawal from the left bank.

In the Liberté Jacques Bainville, while preaching the cause of continued occupation, sees in the Foreign Minister's statements preparation of the public mind for the progressive hastening of evacuation, beginning probably next year and ending in 1935.

The other viewpoint on the value of the Rhine army is presented by the veteran General Porcin, who in the Ere Nouville yesterday gave it as his opinion that the Rhine army as it exists could not withstand an attack by the new German army, which he characterized as "the best in the world."

"Our remaining 50,000 men could be swept away like a wisp of straw," he says, "and their retreat from the Rhineland would be the gravest disaster."

For that reason, he argues, the Rhineland should be entirely abandoned, along with all expectation of ever fighting a campaign there, and the army reorganized for defense within its own frontiers.

MEXICANS OPPOSE PETITION

Public Employes Say Clergy Had No Legal Right to Submit It.

Copyright, 1926, by The New York Times Company.
Special Cable to THE NEW YORK TIMES.

MEXICO CITY, Sept. 9.—A union of public employes has formed a society called "Pro-Constitution" and has sent a protest to Congress against the admission of the Catholic petition for amendment of the religious laws which caused the dispute between the Catholic Church and the Calles Government.

As the clergymen who signed the petition have no legal personality, it should be thrown out, the employes' protest declares.

It appears almost certain, however, that Congress will not even read the petition, much less debate it.

Luis Mier y Teran, the young Catholic orator who has publicly debated against Luis Morones, Secretary of Labor, on the religious regulations, was arrested today.

MEXICO CITY, Sept. 9 (AP).—The Episcopate has issued instructions for an active campaign throughout the country in which all Catholics will be asked to sign copies of the petition to Congress for amendment or repeal of the religious laws.

Four sets of the petition are to be signed, one for the Upper and Lower Chambers of the National Congress, one for each State Legislature and one to be returned to the Episcopate headquarters. It is thought that between ten million and thirteen million signatures will be obtained.

The Chamber of Deputies has referred the petition to the Committee on Petitions.

ITALY URGES SPAIN TO STAY.

Expects Her to Accept Semi-Permanent Seat in League.

ROME, Sept. 9 (AP).—Italy expects Spain in the near future to resume active participation in the League of Nations, accepting a semi-permanent seat on the League Council. In making this assertion to The Associated Press today, an official spokesman said the Fascist Government intended to do everything in its power to persuade Spain to take such a course.

There were signs already, he said, that Spain was tending toward reconsideration of her refusal of a semi-permanent Council seat. Italy was urging such action, first, because she desired to have Spain, as her best friend, in the League; and second, because she believed it would be to Spain's best interest to return. Although Spain was making great progress, she could not afford to stand alone outside the organization of the great powers.

SOVIET NAMES WOMAN MINISTER TO MEXICO

Mme. Kollontay, Daughter of Czarist General, Campaigned for Communism Here.

MOSCOW, Sept. 9 (AP).—Mme. Alexandra Kollontay, former Soviet Minister to Norway, it is now definitely declared, though not officially, has been appointed Soviet Minister to Mexico. Russia's only woman diplomat will leave for Mexico by way of New York about Sept. 25. She will succeed Stanislas Pestkovsky, the present Minister at Mexico City.

Daughter of a famous Czarist General, Mme. Kollontay was one of those belonging to the old Russian aristocracy who renounced their high lineage to embrace Bolshevism. She is fifty-four years old, was educated at foreign universities and has lived abroad most of her life.

Joining the Menshevik Party at the outbreak of the war, she was expelled from Paris for revolutionary activity.

She went later to the United States, where, visiting eighty-one cities, she carried on a campaign in behalf of communism, women's rights and the International.

Mme. Kollontay is known throughout Russia for her unconventional and extremely radical views regarding matrimony, and was herself married several times. She is the creator of a project for a pension fund for the support of illegitimate children, to which all citizens would be required to contribute.

FIDAC HAS WAR DEBT PLAN.

Veterans' Warsaw Congress Urges Consideration of Sacrifices.

Copyright, 1926, by The New York Times Company.
Special Cable to THE NEW YORK TIMES.

WARSAW, Sept. 9.—The convention of the Fidac—the interallied association of former service men—which finished its work in Warsaw today, concentrated attention in the last two days to the question of interallied debts. The debates were conducted in a friendly spirit and finally a motion proposed by the American delegation was passed unanimously today.

This was to the effect that the sacrifices sustained during the war for the common cause and the economic and financial conditions of the countries should be taken into consideration while adjusting allied debts. It also is stated that if experience proved that the existing debt agreements were contrary to this principle the creditor nations should agree to reconsider the matter.

The American delegates insisted on inserting in the record that while presenting this resolution they did not criticize the United States Government or its conduct.

DE RIVERA PLANS TRIP HERE.

Spanish Premier to Leave Oct. 27 if Nation Remains Calm.

Copyright, 1926, by The New York Times Company.
Special Cable to THE NEW YORK TIMES.

MADRID, Sept. 9.—Premier de Rivera will leave Oct. 27 for the United States for a visit of several weeks, which will include the exposition at Philadelphia, unless he is detained by new political complications. This was made known by the Premier today following an invitation from the Sesquicentennial Exposition Board, personally delivered to him this week by Alexander P. Moore, former Ambassador to Spain.

The announcement is taken in some quarters as an indication that the Premier feels confident of his position for some months to come, following his successful putting down of the artillerists' ill-timed revolt.

King Alfonso left for San Sebastian last night to rejoin Queen Victoria and continue his interrupted holiday. Premier de Rivera went to the station to say good-bye to the King. The Premier was accompanied by former Ambassador Moore.

DROPS BREAD FROM PLANE.

Aviator Gives Scientists First Fresh Loaves on Mont Blanc.

Copyright, 1926, by The New York Times Company.
By Wireless to THE NEW YORK TIMES.

GENEVA, Sept. 9.—Lieutenant Thoret flew over Mont Blanc four times yesterday, dropping packets containing commmodities. Most welcome was a sack of fresh bread for the scientists and guides working at the observatory on the summit. It was the first time in Alpine history that fresh bread was tasted on Mont Blanc; also the first time a party has stayed on Mont Blanc as long as nine days.

ARMS CONFERENCE OFF FOR THIS YEAR

By EDWIN L. JAMES.

Continued from Page 1, Column 2.

real military backbone of a nation lies in its military reserve, the committees ruled that military reserves included "men who in time of peace have received special training which enables them to be used in a military capacity to meet the requirements of mobilized armed forces in technical personnel. It is understood that mobilized armed forces do not necessarily use all of the technically trained reserves which may be available in a country."

This would bring in doctors, engineers, railway employes, telegraph and telephone workers, carpenters, butchers, bakers, and so on ad infinitum. Since the United States has more of these skilled workers than any other nation, it would naturally have a tremendous military reserve.

The Americans, British and Germans voted against this, but the French-controlled bloc had the majority.

Just before the adjournment today the French presented a resolution saying that in view of the composition of military reserves it was naturally impracticable to regulate them at all. Such a construction would bar limiting militarily trained reserves.

Nor have the American Admirals any bright hopes for further naval limitation on bases we would accept. The French are dead set against another naval conference, nor does Italy want it, whereas England appears willing to limit cruisers only by perpetuating the status quo, which would mean giving to the United States less than one-third of the cruisers England has. Without doubt, this is not at all Washington's main idea.

Submarine limitation remains up against French opposition in addition to that of our own navy.

Every effort to make advances toward air force limitation has met the brick wall of the impracticability of limiting civil aviation, and there is not enough difference between military and civil aviation to leave a field for great limitation efforts.

In other words, the prospects for further disarmament treaties are very dim at this writing.

Minority Report on Army Reserves.

GENEVA, Sept. 9 (AP).—Dissatisfied with the resolution adopted by the Preparatory Military Committee of the General Disarmament Conference concerning the meaning of "trained reserves," the United States delegation joined today with the delegates of Great Britain, Sweden, Germany, Spain and Finland in submitting a minority report.

In this report they characterized trained reserves as those who have received military training with the colors and who are under legal liability to be called to the colors in case of mobilization.

PUBLIC NOTICES

One dollar an agate line.

INFORMATION WANTED WHEREABOUTS of Frances Ella Smith, born at West Stockbridge, Mass. Any children of Edward Theodore Smith, born at West Stockbridge, Mass. Father's name—Amos. Mother's name—Jane Wilcox Smith.

WILLIAM S. SMART, Administrator,
Canaan, Conn.

WOULD LIKE TO HEAR FROM THE brother or sister of the late Charles Kreemer, who passed away on Monday, Sept. 6, 1926, at the Kings County Hospital. Please call to Mr. Franz Schul, 991 Flushing Av., Brooklyn, or George Englert, Undertaker, 115 Evergreen Av., Brooklyn.

ALL CREDITORS HAVING CLAIMS against the College Inn Restaurant of 3,100 Broadway will present them up to and including Sept. 22, 1926.

Advertisements may be ordered for insertion at the subway level office of The New York Times in the Times Building.

AT LEAST

The least this Company ever does is to earn its fee by saving its equivalent to the Owner, and it usually saves the Owner far more than it actually receives for its services.

THOMPSON-STARRETT COMPANY
Building Construction

Aid in building

—at not a dollar of cost! Though our experts help you to build your home, we receive no profit from any building concern. We assist you to make your home a credit to our communities.

Learn more from booklet
"THE FIRST STEP TO OWNING A HOME"
THE HOMELAND CO.
Dept. F, 18 East 41st Street, New York

John David Presents An Added Service For The Well-Dressed New Yorker

KNOX HATS
Now Procurable At All Our Shops

JOHN DAVID
Broadway At 32nd St., Facing Greeley Square
1268 Broadway, Hotel Martinique
538 Madison Ave., Facing Biltmore Hotel
125 and 127 West 42nd Street
Exchange Place At New Street
62 Broadway, Below Wall
Nassau Street At Maiden Lane
25 Cortlandt Street Near Church Street
Two Convenient Shops In Brooklyn
Court Street At Remsen Street
Fulton Street At Smith Street

H. Sulka & Company
SHIRTMAKERS AND HABERDASHERS
FRENCH LINEN SHIRTINGS
Never before have we shown so many Wonderful French Linen Shirtings as we are now offering in Wide Variety of Unusual Designs and Colorings.
Shirts-to-Measure, $8.00 Upward
512 FIFTH AVENUE—AT 43D STREET
NEW YORK
LONDON 27 OLD BOND STREET
PARIS 2 RUE DE CASTIGLIONE

Practical Luxury
The desirability of location, the freedom from responsibilities, and the atmosphere of the place, make a home at The Mayflower-Plymouth a luxurious economy
1, 2, 3 or more rooms; serving pantries; large closets; exceptional cuisine; moderate rentals. Furnished or unfurnished. Ownership management.
Direction M. Nerlinger J. L. Jones, Manager Columbus 0060
MAYFLOWER-PLYMOUTH
A Residential Hotel
CENTRAL PARK WEST 61ST-62ND STREET

ADVERTISEMENT.

Daily Style Hint For Well-Dressed New Yorkers

NEW YORK, September 10—The fine art of tailoring is to make a suit look fitted to the figure, yet have it feel as loose as a shooting jacket. The Englishman never says that his clothes fit well, but that they hang well.

Single-breasted lounge suit of rich-hued Martin blue. Semi-finished worsted with a medium hard nap which resists scuffing. Notch lapels. Quarter silk-lined. Inside bellows pockets. Regulation flaps. Exclusive, but not expensive.

John David

THE ONLY Apartment Hotel in New York where you may cook. Complete Kitchens, Iceless Refrigeration and Dining Alcoves... all household and hotel services available... 2, 3, 4 Room suites on lease or transiently... Furnished or unfurnished.
12 EAST 86th STREET

MEN ACCUSTOMED TO PAY $10 ARE INVITED TO TRY THIS SHOE
At $8.00
Many $10 buyers look askance at an $8 shoe—but we've got one that you needn't be afraid of—because it has all the qualifications of a shoe that ordinarily costs $10—five models in imported black or brown calf, or brown Scotch grain.
Franklin Simon & Co.
Fifth Avenue - 4-16 West 38th Street

Oranges vs. Orchestras

¶ Producers currently bewail the fact that orchestras no longer hold play-goers in their seats during intermissions.

¶ The lure of the Nedick's Thirst-Station near every theatre may be—but probably isn't—the cause. However, there's a mad, between-act rush every night for Nedick's cool, orange thirst-chaser!

Nedick's
THIRST-STATIONS

© 1926 NEDICK'S

E. H. Klaber, Architect.
John J. Klaber, Associate Architect.

The fact that you are going to retain the best architectural talent for your new building suggests that you place the execution of the work in the hands of a builder having equally high standards.

For no amount of pressure or supervision on the part of the architect can make up for the shortcomings of a builder whose standards are below par. Any owner or architect who has been through the mill will tell you so.

Barney-Ahlers
Industrial Construction
"Speed with Economy"
110 West 40th Street Penn. 2866

OVER
1000 ORIENTAL
RUGS
Including antique and modern carpets will be sacrificed at
Auction
Commencing
Next
Tues., Sept. 14
at 2:00 and 8:00 P. M.
in Astor Gallery
Waldorf-Astoria Hotel
5th Ave. and 34th St.
Exhibition at Hotel
Mon., Sept. 13
10 A. M. to 11 P. M.
Send for catalogue
Imported Rugs Make Useful Wedding and Holiday Gifts

Joseph P. Day
Auctioneer, Inc.
67 Liberty St. Phone Cortlandt 0744

The Berkeley
20 Fifth Ave.
(at Ninth Street)
A few select suites in this exclusive family hotel now available for October 1st rental.
Two or Three Room Arrangements with Bath
Furnished or Unfurnished
High Ceilings Open Fireplaces
Full Hotel Service
Telephone: Stuyvesant 7922
Under KNOTT Management

It's Just Between Hay and Grass

The new things are largely in —and those of the present temperature are active because so low priced—as there is an average of 25% off suits and top-coats. Also, the Winter Overcoats are down 25%. There are about a hundred young men's suits just right for early fall at half usual prices—some as low as $17.50, none more than $22.50.

G. N. Vincent
524-526 6th Avenue, Nr. 31st
Open 'till 6 P. M. Saturday

BOLSHEVIKI SPLIT ON PEASANT POLICY

Opposition in Communist Ranks Is Created by Refusal of Farmers to Sell Produce.

NEW PROGRAM IMPERATIVE

Soviet Chiefs Must Solve Rural Problems Soon—Economic Ruin Only Alternative.

PROLETARIAT RULE SHAKEN

Basic Principle of Communism Is Threatened by Power of the Agricultural Masses.

By WALTER DURANTY.

Copyright, 1926, by The New York Times Company.
By Wireless to THE NEW YORK TIMES.

BERLIN, Sept. 9.—One of the most interesting things about the "opposition" group in the Russian Communist Party is the sheer fact of its existence.

Naturally in any association of human beings for a common purpose there must be differences and even conflicts of opinion. To this rule the Communist is no exception.

Even in the days of exile, when it was a little band of zealots, it was united no less by outside persecution and contempt than by rigid internal discipline. But later, under the authoritative direction of Lenin, discussions within the party were often violent, not to say bitter, but the Communists could justly boast that their party union was never broken and that when a line of action was once decided by a majority vote, every member set himself to follow it unswervingly.

Today it is different. The defeated minority is frankly recalcitrant, while the victorious majority is either so certain that the minority members will not cooperate, or so uncertain that they will, as to demote them and discharge them from positions of authority, without, however—save in rare cases—taking the extreme step of expelling them from the party, which ought to be the logical punishment for mutinous behavior.

In other words, an Opposition with a capital O has come into existence inside the Communist Party and the party administration "recognizes"—thereby in a technical sense "legalizing"—that existence.

Personal Feuds Partly Responsible.

What has caused and what is the meaning of this new—and, in considering Russian affairs, vitally important—fact? The easy and obvious explanation is the death of Lenin and the factious struggle for power among his associates. But easy and obvious explanations have a way of being wrong in Russia as elsewhere.

This one contains an element of truth. Personal differences undoubtedly exist, and although the "boss" of the party administration, Joseph Stalin, may be as powerful as Lenin, he undoubtedly does not possess Lenin's moral authority; but this is not the whole truth nor the essential truth.

Another explanation often heard in Russia and advanced by some of the Opposition themselves is that the Communist Party's success has radically altered the circumstances which necessitated complete discipline while it was exiled "underground" as illegal.

It is no longer a revolutionary unit but the absolute ruler of a vast country; and with interests not only varied but many frankly capitalistic in character, it is not only logical but inevitable and desirable to move gradually toward new "wings"—one might almost say new parties—within the Communist Party itself.

This theory, specious and attractive, especially at first sight, perhaps contains more truth than the idea of the struggle for power following Lenin's death. But the essential truth lies deeper still.

Faces Parting of the Ways.

It is this new fact in the national life of the Soviet Union, of which the Opposition has been born and remains a symbol: the fact that the country is now rapidly approaching a place where the ways part and where a fundamental decision must be taken.

This fact is called "new" because it has not long been apparent; indeed, it is not yet generally recognized, but it is a fact nevertheless, a fact imminent and portentous. It is futile to try to forecast which path the Communist Party will choose. But that choice lies before it, and in the comparatively near future is not difficult to demonstrate.

As matters stand today, the Russian Communist Party, by a compromise with—in plain words by the adoption of—capitalist methods and by allowing private capitalism, particularly small private capitalism, has created some sort of order from economic chaos; it has balanced the budget, stabilized the currency and, generally speaking, made life for a great majority of the population of a country literally shot to pieces by war and revolution, certainly as tolerable as, if not actually superior to, pre-war conditions.

Though many points and principles of Communist dogma have been sacrificed, the basic principle of State control by a proletarian dictatorship, exercised by the proletariat's self-appointed guardian and representative, the Russian Communist Party, is retained.

This achievement is now jeopardized by a factor which foreign onlookers have perhaps perceived more clearly than the Communists themselves; the reluctance of 130 or 140 million peasants to part with the produce of their labor except for what they consider a satisfactory return. And it must be remembered that agricultural production is the core of the Soviet economic system. In one respect, and probably in one respect only, the Russian peasant is as good a Marxist as Karl himself, but he is an absolute realist on economic matters.

Peasant Problem Must Be Solved.

The peasant problem must be solved somehow and solved soon. There is no alternative except ruin. That is the prospect which looms like a thundercloud over the Communist Party leaders and it is the knowledge of it that troubles their thoughts and divides their councils. It is the shadow of a coming event, a solution of which they must find, which has engendered opposition in their midst and has brought it forth into the daylight.

The question remains as to what is the status of the Opposition at the present time; what action it is likely to take and with what chances of success at the Communist Party congress next month.

There seems little reason to suppose that the Opposition will recover from the collective and individual knockout which the administration dealt it at the plenary session in the middle of the Summer. Its chief weakness lies in the fact that it is composed of individual sharpshooters instead of an organized army.

Hitherto there has been no common program and little or no joint action. Leon Trotsky opposes Stalin, but he does not agree with Kameneff; Zinovieff opposes Bukharin, but does not agree with Trotsky.

For various reasons it is unlikely that this defect will be remedied.

On the other hand, the Opposition is strong in that some of its members tower above their opponents in mental ability and oratorical force, in personal popularity and wider experience in debate in the higher councils of the Communist Party. They have the prestige of having been Lenin's closest associates in the days of the revolution's birth and early progress.

Trotsky, Kameneff, Zinovieff, Krupskaya, Lenin's wife; Preobrajensky—here is the old guard indeed; and the names of Sokolnikof, Radek, Piatakof and Lashevich shone bright in Communist eyes not long ago.

But it is no chance accident that these stalwarts of militant communism should be in opposition at a time when Russia draws near a parting of the ways. So recently leaders in an epochal world event, they have now fallen behind the procession. Trotsky speculating "Whither England?" failed to gauge Whither Russia?

FRANCE THREATENS TURKEY ON DEMONS

Premier Tells French Seamen He Will Act Tomorrow Unless Naval Officer Is Freed.

Copyright, 1926, by The New York Times Company.
Special Cable to THE NEW YORK TIMES.

PARIS, Sept. 9.—The "Lotus affair," which since the middle of August has had a most disquieting effect upon relations between France and Turkey, assumed more disturbing proportions today.

In the words of Premier Poincaré to a delegation representing all the seaworkers of France, if the Turks do not release Lieutenant Demons by Saturday "France will take proper measures to bring the Government of Angora to a saner understanding of international law and the necessity of respecting treaties."

The Premier's strong words have not come any too soon, for the French press, regardless of political allegiance, has become highly indignant over what is termed the "scandalous attitude" of the Turkish Government and there is considerable criticism directed against the Poincaré Government for "its weakness and failure to take more energetic measures to secure the release of the French merchant marine officer."

The Turks, as a sort of compromise, have agreed to place the case before the International Court at The Hague, to which France has agreed in principle, but they have refused repeated requests for the release of Lieutenant Demons. His hearing before a Turkish tribunal is set for Saturday and its action then will guide Premier Poincaré in whatever move appears to be necessary.

It will be recalled that Lieutenant Demons is the chief officer of the French ship Lotus, which collided with the Turkish coalship Boz-Kourd on the high seas about the middle of August. When the Lotus reached Constantinople a group of police officials visited the ship and, on the pretext of desiring politely to question him at police headquarters, induced the naval lieutenant to step ashore. As soon as he did he was arrested and thrown into prison.

The Turks contend that they have the right to try foreigners for offenses committed against their nationals under Article 6 of the penal code.

The French, however, say, and in this they appear to be upheld by international jurists, that the very fundamentals of international law prohibit the Turks from trying an officer of the merchant marine for an alleged offense committed outside the territorial waters of Turkey. The French further assert that the Turks as recently as signing the Treaty of Lausanne recognized this principle.

It now seems probable that the affair will have an airing in Parliament, for Senator Klotz announced today that he would interpellate the Government on its conduct of the Lotus case as soon as the Senate convenes next month.

The Turkish press, according to dispatches reaching here, is conducting what appears to be an inspired campaign against France and also against the young Lieutenant.

Critics of the Government assert that if French influence on the position has suffered in recent months in the Near East, it can be traced directly to governmental weakness of which the Lotus affair is an excellent example.

The Journal des Débats in a long editorial tonight says:

"The whole French press, regardless of politics, is aroused over the insulting attitude of the Turks and the weakness displayed by the French Government in the face of it. We cannot mince words any longer. An end must be made to this impossible situation."

Meantime the French ship Chili, which arrived at Marseilles from the Near East today, brought two Lieutenants who visited Lieutenant Demons in prison. They said he has been informed that under Ottoman law he can be sentenced from two to eight years in prison and this unhappy prospect has temporarily deranged his mind.

AMERICAN IS SHOT BY DEAUVILLE POLICE

Bystander Also Hit in Chase of Student Who Damaged Motor Cars.

Copyright, 1926, by The New York Times Company.
Special Cable to THE NEW YORK TIMES.

DEAUVILLE, Sept. 9.—The tranquillity and peace which descend upon this fashionable seaside resort in September was rudely disturbed this afternoon by a young American student, Floyd Newton, who ran amuck armed with a long knife and a big hammer with which he cut tires and broke the lights of motor cars.

A detective captured him and conducted him to the police station, where he suddenly fell to his knees and slipped out of the front door. Policemen immediately took up the chase as well as a large crowd of visitors and natives. The police ordered him to halt but he refused, whereupon a policeman drew his revolver and fired, one of the bullets lodging in Newton's leg and another wounding an innocent bystander, Georges Mercier, in the heel as he stood in his doorway watching the pursuit.

Neither Newton's wound nor that of M. Mercier is serious. Both were taken to the hospital and Newton no doubt will have to answer several charges when he recovers. The police say he went far beyond his alcoholic capacity at one of Deauville's bars and did not really know what he was doing.

PLAN RESCUE FLEET AGAINST CHINESE

British Weigh Sending New Expedition to Free Merchantmen Held at Wanhsien.

MANY VESSELS AVAILABLE

Four Cruisers Among Them, Including Flagship Hawkins, Now Yangtse Bound With Prince George.

Copyright, 1926, by The New York Times Company.
Special Cable to THE NEW YORK TIMES.

LONDON, Sept. 9.—The British naval authorities are contemplating a further expedition to Wanhsien with the object of releasing the British steamers seized by General Yangsen, according to reports telegraphed from Shanghai. While there is no confirmation of these reports in London, it is known that the cruiser Hawkins, which is the flagship of Vice Admiral Sir E. Alexander-Sinclair, Commander-in-Chief of the China station, is now on the way to the scene of the recent gunboat fighting, having left Wei Hai Wei on Monday. It will probably take her a little under a week to reach Hankow.

Prince George, youngest son of King George, is one of the officers of the Hawkins. He has been serving on that ship since last Spring and in that time has won promotion to his present rank, that of Lieutenant.

Besides the Hawkins, ships upon which the Vice Admiral could call are the cruisers Carlisle and Vindictive, making a total of four with H. M. S. Dispatch, which is already on the scene. There is also the dispatch vessel Petersfield, with the sloops Foxglove, Hollyhock, Bluebell and Magnolia. The submarine flotilla consists of twelve vessels of the L type with three depot ships.

The cruisers Dartmouth, Castor and Carysfort, taking reliefs to the China station, have been ordered to leave England on Sept. 15. Although the dispatch of these reliefs was arranged for some time ago and has no connection with the present situation, their arrival would give the Commander-in-Chief, if needed, the services of three more vessels and about 1,200 more officers and men.

Cantonese Denounce British.

CANTON, Sept. 9 (AP).—A Press Bureau communiqué reported today that four Chambers of Commerce of Canton have denounced the forcible landing of British forces at Canton last Saturday. The incident referred to is the taking over by British naval forces of British wharves long used as strikers' headquarters. The British threatened with arrest and punishment as pirates all armed strikers interfering with British shipping and property.

The joint conference of the Unions of Peasants, Workers, Merchants and Students here today adopted a resolution calling for the organization of a national committee to employ economic weapons of defense against the "shameless iniquities of the British imperialists."

WANHSIEN PROBLEM IS PURELY BRITISH

Our Government Not Involved, as No Americans Suffered in the River Attack.

Special to The New York Times.

WASHINGTON, Sept. 9. — The Yangtse River incident at Wanhsien, which resulted in the death of several British officers and seamen and the wounding of others by Wu Pei-fu's troops, is regarded here as a question of British concern which should be dealt with by the British Government in its own way and in which the United States Government is not directly interested. Some fear was expressed, however, that the incident, like others in the past, might cause an anti-foreign reaction in other parts of China.

So far no reports have been received in official quarters indicating that American craft were involved in the fighting in the Yangtse. The only instance of this kind reported to the Washington Government occurred last week, when the State Department was advised that the American gunboat Elcano had been fired upon several miles south of Hankow, but no casualties were reported.

Reports that peace overtures had been initiated between the forces of Wu and the Cantonese troops at Hankow are interpreted, in the light of further information, as referring to an agreement for the evacuation of the City of Hankow by Wu Pei-Fu and not as an attempt to put an end to the hostilities of the contending factions.

The State Department issued a paraphrase of its latest official reports from its own representatives in China relative to the military activities in and near Hankow in part as follows:

"Marshal Wu Pei-fu left Hankow shortly after 7 o'clock on the night of Sept. 6 for a place ten kilometers north of Hankow, accompanied by several trains of loyal troops. Before leaving Hankow Marshal Wu stated that when he should have received reinforcements from the north he would attempt to return to Hankow. However, there seems to be some doubt of his ability to return.

"It is understood that the Cantonese on the afternoon of Sept. 6 demanded the evacuation of Hankow by Wu and his soldiers before daylight on the 7th. Thereupon arrangements for retreat were hastily made. Many of Wu's soldiers were disarmed.

"Wu's main difficulty seems to have been the disloyalty of some of his personal officers and his troops. His gunboats, which were operating opposite the concessions for several days and drawing the fire of the Cantonese, have left for down river.

"It is generally believed in Hankow that the Cantonese will consolidate their position between Hankow and Canton with a view to carrying the campaign northward."

20,000 See Woman Fall From Plane

Copyright, 1926, by The New York Times Company.
Special Cable to THE NEW YORK TIMES.

LONDON, Sept. 9.—Twenty thousand people saw a young woman, Mrs. Dorothy Cain, fall to her death from an airplane at Leicester this evening. The pilot of the machine which has been giving passenger and exhibition flights for some days had issued invitation to spectators to make parachute descents. Mrs. Cain volunteered. She was seen to leap from the plane, but to their horror fell straight to the ground while the parachute remained attached to the machine.

SHANGHAI ALARMED OVER CHINESE CHAOS

Wu's Defeat and Bolshevist Success Seen as Leading to Possible Foreign Intervention.

By THOMAS F. MILLARD.

Copyright, 1926, by The New York Times Company.
Special Cable to THE NEW YORK TIMES.

SHANGHAI, Sept. 9.—A critical situation is steadily developing which threatens to lead into conflict one or more foreign powers with different sections of China and possibly forecasts military intervention on a broad scale.

The occupation of Hankow and Wu-Chang by the Southern forces seems to be confirmed, thus for the first time since the revolution giving them a foothold in middle China. This changes the entire political scene and presages a whole series of new alignments among the militarists and maybe begins a new phase of the civil war as a distinct conflict between the North and the South as to which section shall dominate the nation.

The international significance of these events is due to the belief that the Southern party is imbued with Soviet influence and is financed by Russia, while the Wu Pei-fu-Chang Tsolin combination is declared to be opposed to Bolshevism. Wu Pei-fu's defeat at Hankow almost effaces him, offsets his recent successes in the Northwest and perhaps will also cause the disruption of his alliance with Chang Tsolin, who obviously is reluctant to support Wu with troops and money. This collapse of the Northern forces in Central China also destroys the small prestige possessed by the Peking régime and probably will cause another reshuffling of the Cabinet. That, however, matters little, because Peking's influence in nation-wide politics has been negligible for some time.

Alarm is growing in Shanghai lest the foreign residence areas become involved in the military operations and consular requests for extra warships already have been sent out. In addition the Chinese part of Shanghai is under martial law as a precaution against any attempt by Southern adherents here to start a revolt against Marshal Sun Chuan.

The police of the international settlement yesterday arrested two prominent Kuomintang agents at the request of Marshal Sun, accusing them of using Russian funds to incite mutiny among Sun's troops with a view to the capture of the local arsenal. The men are being held pending investigation.

Beyond doubt Shanghai is seething with intrigue. It is the centre of numerous plots to overthrow Sun and install the Kuomintang régime here.

On the other hand, agents of the Canton régime are trying to induce Marshal Sun to throw in his lot with the Southern party. While Sun so far denies any thought of such action, nevertheless the defeat of Wu Pei-fu and the defection of large bodies of his troops alters the situation radically and threatens to leave Sun isolated, making anything possible.

The situation is further complicated by the series of attacks on British merchant and naval ships in the Upper Yangtse River, causing several fatalities among the crews as well as many among the Chinese. Those collisions are not related to the fighting around Hankow, except as a symptom of the growing anger of the Chinese at the presence of foreign armed forces in the country. They also show that the former fear of foreign gunboats is almost gone.

The recent attitude of the British press here regarding the issue between the Southern and Northern parties is significant. Lately the leading British papers openly urged Marshal Sun to attack the flank of the Southern army so as to prevent the capture of Hankow.

This reversal of the usual neutral attitude shows the extent of the alarm in some quarters about the Russian influence and the growing fear that the extreme Chinese "Reds" will gain control of the Yangtse Valley and then by combining with Marshal Feng yu Sang oust the Chang Tsolin-Wu Pei-fu alliance from Peking and thus control the nation. Such an outcome is not improbable, because, while the foreign propaganda paints the Canton party as Bolshevist, the Chinese see no difference between them and the Northern Militarists.

I find among the Chinese intelligensia a strong leaning toward the Southern Party and a growing feeling that there is no hope of any genuine reform by the Northern Party. They are willing to take a chance on a really revolutionary change. A local Chinese newspaper, believed to be the mouthpiece of Kuomintang today jubilates over the victory of General Chiang and points out that the next logical step would be to take Nanking and then declare either Nanking or Hankow the new capital of the Nationalist Federation, thus making unity feasible. This idea is gaining supporters throughout middle and south China, who hail the present as an opportune time to revive the agitation for treaty revision.

Important foreign elements here and at the other treaty ports, although deploring the deaths from the clashes between Chinese troops and British warships are rather pleased over this event, hoping it will mark a turning point in the policy of the powers and compel strong action to enforce treaties and suppress the militarists. Many foreigners welcome such collisions as forcing the issue.

MEXICO SEEKS ABDUCTORS.

White Slavers Said to Ship Girls to United States and Europe.

Copyright, 1926, by The New York Times Company.
Special Cable to THE NEW YORK TIMES.

MEXICO CITY, Sept. 9.—The police of Mexico City have discovered a plot to ship Mexican girls to the United States and Europe. A band of international white slavers has been found that has one shipment of twenty Mexican girls hidden. These girls are from middle-class families in Mexico City and its suburbs.

The police discovered the white slavers through a letter written by a fourteen-year-old girl who is now in the hands of the band, which gave a clue to the fate of a number of young girls who had been reported missing from their homes.

The large increase in reports of girls leaving home with their sweethearts caused the police to start investigation. The mother of one girl received a letter telling her not to worry, as she was well treated, but at the close of the letter revealed that twenty girls are living with her in a large house, the address of which she failed to give.

The mother turned the letter over to the police, who discovered traces of the band and arrested one woman, who is charged with having persuaded five girls to leave home. From this woman the police expect to learn the names of the members of the band.

Telegrams have been sent to all ports to detain girls who cannot furnish identification papers. The police have requested New Orleans, France and Germany to trace the white slavers. It is said that the headquarters of the American branch of the band is in Chicago.

B. Altman & Co.

The Fur Success
of the New Season

Supple American broadtail fashions this distinctive coat and is woven into a latticework of chic at the cuffs and around the bottom border. The collar is that very new feature for Autumn—the double fox ending in a tail in front. Reproduction of a Bernard original.

$650.00

FUR DEPARTMENT
THIRD FLOOR

FIFTH AVENUE—MADISON AVENUE
THIRTY-FOURTH STREET—THIRTY-FIFTH STREET
New York

B. Altman & Co.

Chantal's
Butterfly Frock
With the Butterflies Made of Feathers

It is fun to see what the French imagination can do with feathers, once it decides to make them of fashionable use again.

And this youthful, airy little chiffon frock, with its skirt in sections of blue, flesh and peach, borrows the flitting beauty of the fields in its feather butterflies.

Reproductions in original colours, or in black over silver-colour with black and silver-coloured butterflies, at

$125.00

Misses' Dress Department
THIRD FLOOR

FIFTH AVENUE—MADISON AVENUE
THIRTY-FOURTH STREET—THIRTY-FIFTH STREET
New York

Smoky Fireplaces
Made to Draw

Also expert service on general chimney work, heating and ventilating
No payment accepted unless successful
Frederic N. Whitley, Inc.
Engineers and Contractors
217 Fulton St., Brooklyn

SERIAL
BUILDING LOAN AND SAVINGS INSTITUTION
195 Broadway, New York City
6% ON SYSTEMATIC SAVINGS
BOOKLET ON REQUEST

Apartment Seekers
Save time and trouble by consulting The New York Times Apartments for Rent columns. They are the most complete directory to be found in any New York newspaper.

ADVERTISEMENT.

A New Vehicle for "Red"

When that athletic young gentleman, Mr. Harold ("Red") Grange, was driving an ice wagon in Wheaton, Illinois, did he, as he rode in that sturdy vehicle, ever imagine that his name would shine in the electric lights of Broadway?

We wonder! Yet this Horatio Alger hero can now watch himself star in a new vehicle, "One Minute to Play," the football movie at the Colony Theatre this week.

As fellow members in a fraternity whose mission in life is to purvey clear, sparkling cold goods, we extend a hand-clasp of well-wishing that has a lot of warmth in it.

Knickerbocker ICE Company

Steinway Hall

109-113 W. 57th St.

Although this building is almost fully rented, a few offices and two large areas are still available for commercial businesses of high character.

Steinway Hall is recognized as the leading building of its type—a building truly worthy of its name.

Douglas L. Elliman & Co.
Managing Agent
15 East 49th Street Plaza 9200

Foot Freedom in Fashionable Shoes

The "Marjorie" is a new version of Fall footwear fashions in the Dr. Reed Cushion Shoe.

Smart in theme, correct in line, its cushion sole conceals the secret of ease and comfort that means so much to the active woman today.

An altogether winning model, in a selection of the charming and appropriate leathers of the season.

Dr. A. Reed CUSHION SHOES
JOHN ROBERTS SHOE CO. Makers BUFFALO
Sold Only at
1372 BROADWAY
Cor. 37th Street

The KNOTT AMERICAN PLAN

Assuring ATTRACTIVE apartments with ENJOYABLE meals and COMPLETE Hotel Service at predetermined MODERATE cost

The Judson
53 Washington Square South
The Holley
36 Washington Square West
The Earle
103 Waverly Place, Cor. Wash. Sq. North
The Van Rensselaer
At 11th Street, East of Fifth Ave.
The Irving
Gramercy Park South
The Le Marquis
At 31st Street East of Fifth Avenue

ROOSEVELT ASSAILS BIG PRIMARY FUNDS

Cites Pennsylvania and Illinois as States Where Offices Are 'Bought and Sold.'

ADDRESSES STATE LEGION

Hits After-War "Materialism" and Klan—Fight Over Pershing as Commander.

Special to The New York Times.

NIAGARA FALLS, N. Y., Sept. 9.—Addressing the convention of the American Legion of the State of New York today, Colonel Theodore Roosevelt referred to the primary elections in Pennsylvania and Illinois as attempts to buy the electorate. He also struck sharply at the Ku Klux Klan, and asserted that political leaders and parties were "trimming" on important public questions. He added that while prosperity might be a good thing it seemed now to be destroying the ideals of the country.

His speech and those of Admiral Charles P. Plunkett and Major Gen. Clarence R. Edwards, retired, were the features of the first day of the convention.

There is every indication tonight that the mention of General John J. Pershing as National Commander of the organization may bring on a hard fight at the session tomorrow. Two resolutions have gone to the Committee on Resolutions, one endorsing General Pershing, put in by the delegation from the Bronx, and the other endorsing Edward E. Spafford, former State Commander, and between the two the convention seems to be about evenly divided.

The Resolutions Committee, after mulling over its dilemma for hours today, laid both resolutions on the table to be taken up tomorrow before the session begins.

The fight promises to be a bitter one, for while the Pershing adherents insist the General is the man again to lead American forces to the convention in Paris next year, the backers of the Spafford cause hold stoutly that the New York convention should endorse a New York man for National Commander.

Edwards for Wider Draft Law.

In his speech General Edwards praised the Legion movement to make every citizen vote at the next election. He added:

"Before another convention we must put on the statute books a law that in another war everybody will serve and everybody will pay. That is the real program of the most intelligent and sincere advocates of sane pacifism. The outstanding error of the last war was when we drafted men's lives and did not draft labor and industry."

Roosevelt Sees After-War Slump.

Colonel Roosevelt was cordially received by the convention and he at once got into the weightier part of his speech. He told the legionaires that the rank and file were not forced into war, that the people took the bit in their teeth and swept their leaders before them. With some notable exceptions, he said, the majority of Americans worked unselfishly. He continued in part:

"Since the war we have slumped. A great wave of material prosperity has swept the country. Men and women are now thinking simply in terms of dollars and cents, automobiles and creature comforts.

"Prosperity is excellent—only a fool decries it; but we must not let prosperity swallow our ideals. The people today tend too much to gauge everything by tangible materialism, and to forget that intangible idealism is vitally necessary for the well-being of a nation.

Hits Primary Expenditures.

"We have had recently a startling instance of materialism and money gone mad in the Pennsylvania and Illinois primaries. In these primaries there was made as clear an attempt to buy the electorate as ever has been made in this country.

"We served shoulder-to-shoulder during the war for a common cause for which we made common sacrifices. We drew no distinctions between man and man other than worth to the country. No one asked if the man sent on a dangerous mission were Protestant, Catholic or Jew. That was right. It was in keeping with the principles of the United States. That principle must carry over into terms of peace. If a man is worthy to run the hazards in war he is worthy to have the privileges in peace. It is wrong for us to distinguish politically between man and man on any other basis than his worth as a public servant.

"Religious solidarity politically is un-American. Protestants must not vote for a Protestant simply because he is a Protestant; Catholics must not vote for a Catholic simply because he is a Catholic and Jews must not vote for a Jew simply because he is a Jew. This ideal of toleration should be the special care of the Legion, for its ranks are filled with men of all faiths. There can be no comradeship in the Legion should tolerance die."

When in the course of his speech Colonel Roosevelt mentioned the proposed Klan parade in Washington and said, "I hope that no member of the Legion will be found in the ranks in that parade," the convention cheered wildly.

Admiral Plunkett spoke this afternoon, immediately following Lieut. Col. J. Kellier Mackay, Vice Chairman of the Canadian Legion, who had expressed the friendship of his organization for the American Legion and the belief that the two countries could never be other than friends.

Admiral Plunkett put the same thought in other words and said that Canada and the United States, acting together, would be invincible and that the only real barrier between the two countries now is economic, adding:

"They have less law up there than we have and, God knows, we will take them in for that alone. For a people who talk about freedom and liberty we are the most law-ridden people on the face of the earth."

7 DIE, $2,000,000 LOSS IN NEW WESTERN FLOODS

Terra Haute, Ind., and Jacksonville, Ill., Are Heaviest Sufferers in Third Deluge.

CHICAGO, Sept. 9 (AP).—Seven lives were known tonight to have been lost and $2,000,000 damage done at Terre Haute, Ind., and Jacksonville, Ill., in the third flood which has swept the Central West in ten days.

The storm vented its wrath in Central Illinois and East Central Indiana, but dipped its currents across Iowa and Northwestern Missouri.

Terre Haute, Ind., one of the heaviest sufferers in last night's deluge, counted twenty-five coal mines idle, five railroads all but inoperative and many industries stricken in a cloudburst which brought more than six inches of rain to the city in the most serious inundation since the disastrous flood of 1913.

At Jacksonville, Ill., water, light and power plants were put out of commission, a dam burst, inhabitants of the city were driven to the second stories of their homes.

Throughout Central Illinois the rainfall has approximated eleven inches in nine days, approaching former records for the entire month of September.

The Wabash River was at flood stage at Lafayette, Ind.

The Davis Gardens at Terre Haute, the largest greenhouse gardens in the world, were inundated by the backwaters of Honey Creek.

A Big Four engine buried itself in the mud and sand of a creek near Dudley, Ill., when rain washed out a bridge, and seventeen cars followed it into the stream. The engineer escaped with a broken leg and a fractured arm.

At Hannibal, Mo., where floods raged last week, a new rainfall of three inches put three hundred homes under water.

The bursting of a levee at New Canton, Ill., carried the body of Mrs. Whitley, an aged woman, two blocks. Thousands of motor cars were abandoned in the streets of Springfield, Ill., when six inches of rain fell.

Jacksonville was the victim of an eight-inch rain, which left the city without gas, electricity or water. A narrow creek was swollen a mile wide and hundreds of homes were under water. Flood waters were subsiding near Quincy.

LONDON FOLLIES CHANGE.

Now Perform Twice Nightly Owing to New Saturday Closing Law.

Copyright, 1926, by The New York Times Company.
By Wireless to THE NEW YORK TIMES.

LONDON, Sept. 9.—No longer will American tourists have to stay up till midnight to see the famous "Midnight Follies" of the Hotel Metropole here.

The frivolities and audacities hitherto reserved for the watching hour may now be enjoyed during dinner; for, henceforth, "The Follies" will perform twice nightly except on Saturdays, despite the fact that the double performance has caused London theatre managers to complain that it is unfair competition.

The police are responsible for this double dose of follies because of their order that all cabarets must be closed at midnight on Saturdays.

In order to make up for the loss of Saturday night profits the Metropole decided to give two performances a day on other days.

The hotel points with pride to the fact that its show is uncensored because it is licensed by the London County Council instead of the Lord Chamberlain.

British Bank Backs Film Concern.

Copyright, 1926, by The New York Times Company.
Special Cable to THE NEW YORK TIMES.

LONDON, Sept. 9.—For the first time in British film history a British bank has agreed to finance a production of British motion pictures. The bank concerned, it is understood, is Barclays, one of the "big five" financial institutions in this country, and the film company to receive its support is the British National Pictures, Ltd., which has secured guaranteed release in America for its productions.

It is stated that J. D. Williams who came here from America to found the British National Pictures induced Barclays to finance his company.

SUMMERALL SETS TASK FOR LEGION

Says Religion Is Used as Cloak by Defense Foes — Tells the Veterans to Be on Guard.

GOV. MOORE IS CHEERED

Parade to Be Held Tomorrow in Connection With Convention of Jersey Department.

Special to The New York Times.

BELMAR, N. J., Sept. 9.—The greatest task before the American Legion today is that it must become the "gyroscope," the stabilizing force of religion, for religion is being used as a potent weapon by the opponents of national defense, asserted Major Gen. Charles P. Summerall, commanding General of the Second Corps Area, at the joint session of the eighth annual convention of the New Jersey Department of the American Legion and its auxiliary, which opened here today.

Governor A. Harry Moore said that "service based on love for the good of mankind is the ideal of the American Legion in the continuation of its program."

A message of appreciation for cooperation during her administration was delivered by Mrs. Lillian R. Greer, auxiliary department commander of Salem. Mrs. O. D. Oliphant of Trenton, former department commander of the auxiliary, urged the members of the Legion to participate in the next annual gold star sunrise service of the auxiliary in memory of the dead.

"Opponents to our national defense are not to be found in those quarters where we might be looking for them," said Major Gen. Summerall, "but rather are among those people putting out strong arguments under the name of religion. Just as in all ages, many crimes were committed under the name of religion. So now, under that same ensign, those high principles for which you stand, the national defense for which we are striving, is being attacked.

"I believe a great work lies before you. The right thinking people are with the American Legion, and I know the American Legion is almost dominating many of our religious bodies. The solidarity of labor is due in large part to its membership of Legion men. I have been attacked by atheistic organizations for saying that religion and patriotism go hand in hand, but, nevertheless, it is the truth. The greatest good is yet to be realized by the American Legion in the confounding of our opponents to the national defense."

The legionnaires gave Governor Moore an ovation. In his address he declared that only through service could the great work of the legion be accomplished, and that the service must be based on love. "It was the love of America, not the hate for the enemy, that won the World War," he said, "and it is with that same spirit that the legion will win in its civic work."

Melvin D. Long of Weehawken has been nominated for Grand Chef de Gare, without opposition, to succeed Ronaldo A. Lukens of Collingswood. To succeed Long, however, there are three aspirants, all with strong followings. They are Dr. Inadell Wyckoff of Merchantsville, C. E. Edmonds of Trenton and D. L. McAllister of Newark.

Nominating committees have been named and the election of officers will be held Saturday morning. Five thousand legionnaires and auxiliary members from all parts of the State will participate in a parade at Belmar Saturday afternoon.

ALIEN FRAUDS IN HAVANA.

Selling of Forged American Birth Certificates Is Uncovered.

HAVANA, Sept. 9 (AP).—A seller of forged American birth certificates is said to have been discovered by the police after the American Consulate had reported to the authorities the detection of several Polish women who were endeavoring to enter the United States on forged documents.

The police assert that the vendor is a barber who received the documents from associates in New York and Philadelphia. The man was not arrested, as the laws of the United States are not effective in Cuba.

Twenty-seven Chinese who arrived here aboard the steamer Orizaba from New York are being detained by immigration officials on charges of having used passports of Chinese residents in Cuba.

FIGHTING IN ATHENS FOLLOWS REVOLT

Continued from Page 1, Column 1.

themselves, the officers planned the coup.

M. Kaphandaris, in a statement which he distributed secretly to officers, telling them that their duty was to cease interfering in politics and put an end to General Pangalos's militarist rule, likewise played a part. The number of revolutionists who to the very day of the coup had supported General Pangalos included his two former aides-de-camp. The coup achieved its end in an entirely bloodless fashion.

The first signs that the coup had not been an entire success appeared in the defection of some of the ministers in the new Cabinet. General Kondylis had taken the portfolios of War and Marine, but it soon appeared that he had no authority over either arm. Then there was a reaction in favor of the former Dictator and in certain garrisons outside of Athens the revolutionists in charge were replaced by pro-Pangalos officers.

led to a clash, but order was eventually restored.

The newspapers estimate that fifty mutineers were killed and many wounded. The casualties among the regulars and citizens are not known.

Guards Attack Government Forces.

Copyright, 1926, by The Chicago Tribune Co.

ATHENS, Sept. 9.—Another military revolt occurred at Athens this morning. Republican guards as well as Communist and royalist bands attacked Government troops. There was much firing and 100 dead and wounded are reported.

It appears that following persistent rumors that the guards were making preparations to establish another dictatorship or royal coup, and following insistent demands of the regular army leaders, General Kondylis this morning ordered the investment of the barracks occupied by two battalions of democratic guards. They were called on to surrender, the officers being promised free departure from the country. The guards and rankers were also promised permission to join the Greek gendarmerie.

The commanding officers and guards of the battalions agreed to terms, but requested the Government troops to retire in order to allow the guards to surrender in dignity. General Kondylis agreed, but immediately the guards entered the city streets they commenced firing on the Government troops, assisted by Communist and royalist supporters. The Government troops replied, artillery shelling the guards from the adjacent heights.

Thousands of shots were exchanged between the party of Communists and Royalists and the Government patrols, the former firing indiscriminately. Many civilians were victims.

The wounded civilians and soldiers were rushed to the hospitals. Gendarmes disarmed many of the Communists and Royalists, but the rioting proceeded until late in the afternoon, with many victims. The Government finally established order and now is master of the situation, with the streets under military patrols.

Kondylis in Power Two Weeks.

President Pangalos was overthrown on Aug. 22 by factions of the officers' corps, who, having placed him in power, had not received their rewards. The revolution at once acknowledged General Kondylis as its leader and he assumed the Premiership, recalling President Konduriotis, whom Pangalos had ousted.

The circumstances which made possible the coup are as follows: The intransigeant officers managed to band themselves together while stimulating the former ministers openly to attack the Pangalos Government. Then when the Ministers had diverted attention to the whole affair as a sensational myth.

"Exhaustive inquiries establish conclusively that the coffin never left the country," it says. "It was purchased by Mr. Power in Kirkwall early in 1926 and remained in store in Kirkwall until July 27 last, when on Mr. Power's telegraphic instructions it was dispatched to him at Newcastle. Mr. Power, who had left for Norway on July 20, returned to Newcastle on Aug. 4 and ordered the coffin to be sent to him in London.

"The movements of the coffin at every stage from the time it left Kirkwall have been completely accounted for and the coffin had not been tampered with in any way in transit.

"It may be added that the permission of the Norwegian authorities is required for opening any grave in Norway and that no such permission has been applied for or given in the present case, nor is anything known by authorities in Egersund of the opening of any grave in the district.

"It has been established, however, that during his visit to Norway Mr. Power arranged a mock funeral at Stavanger. An empty coffin covered by a Union Jack was conveyed to the quay and brought aboard a steamer. A film of these proceedings was taken and the coffin was subsequently returned to the undertaker from whom it had been hired.

"As a result of the inquiries which have been made, the public may therefore be satisfied that the statements that the remains of the late Lord Kitchener were discovered in Norway, disinterred and sent to this country are entirely without foundation."

GOVERNMENT BARES LORD KITCHENER HOAX

Statements Say No Body Was Disinterred in Norway and That Coffin Never Left England.

Copyright, 1926, by The New York Times Company.
Special Cable to THE NEW YORK TIMES.

LONDON, Sept. 9.—The last nail has been put in Frank Power's coffin story by a statement issued tonight by the Home Office regarding the alleged conveyance of the remains of the late Lord Kitchener to England.

It will be recalled that Mr. Power claimed to have removed from a burial ground near Egersund in Norway a body which he declared was that of Lord Kitchener and that he had it shipped to England in a coffin he had sent over for the purpose.

The coffin was opened at a mortuary in London on Aug. 16 and was found to be empty. Mr. Power afterward identified the coffin, but alleged that the inner shell was not that in which the late Field Marshal's corpse had been placed, and suggested that the inner case contatning the body had been removed and an empty shell substituted.

The Home Office statement explodes

America's Most Beautiful Store
PARIS **RUSSEKS** LONDON
FIFTH AVENUE
At 36th Street

The "BRITISHER" Is MADEMOISELLE'S IDEA OF WHAT A SMART RAIN-COAT SHOULD BE

ANOTHER style achievement by RUSSEKS; first to introduce this clever English idea of a practical, water-proof, Reversible rubber Rain Coat,—smart of line and well tailored. Satin yoke,—air eyelets under arms. Its reversible side is of Silk and Linen. For School, College, Shopping or Sports Car wear. Colors; Red, Blue, Gray, Green and Black.

$16.50

Sizes: 14 to 20—36 to 40

PROMPT ATTENTION TO MAIL AND TELEPHONE ORDERS

SPORTS SALON—*Main Floor*

B. Altman & Co.

Supple Leather SPORTS COATS

From the Land of the Vikings

In those remote days the Vikings took their sports rather seriously, as a matter of life or death.

And today, when youthful women take their sports fashionably, as a matter of success or failure, Denmark, the old land of the Vikings, sends sports coats with old qualities that are still important today—sturdiness, suppleness.

$49.00 to $110.00

SPORTS DEPARTMENT—THIRD FLOOR

FIFTH AVENUE THIRTY-FOURTH STREET *New York* MADISON AVENUE THIRTY-FIFTH STREET

TIFFANY & Co.

FIFTH AVENUE & 37TH STREET

PEARLS FOR IMPROVING NECKLACES

America's Most Beautiful Store
PARIS **RUSSEKS** LONDON
FIFTH AVENUE
At 36th Street

CHANEL ORIGINATED *and* RUSSEKS *have* REPRODUCED *this* SMART DINNER GOWN *for* MADAME

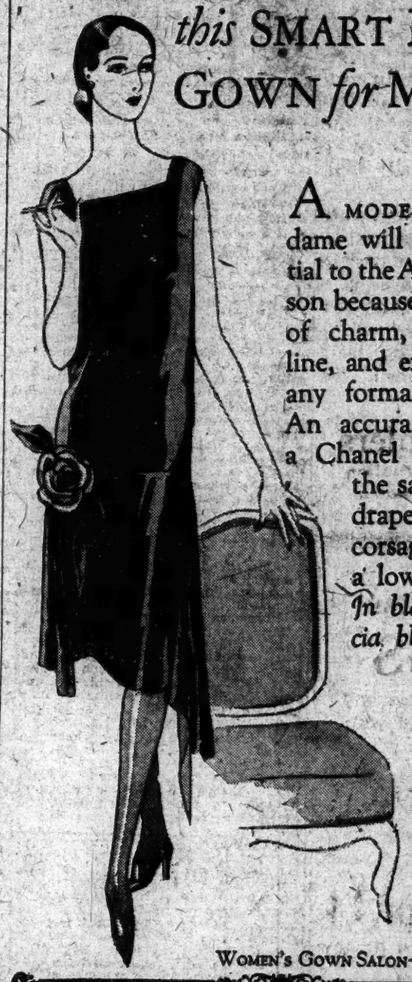

A MODE that Madame will find essential to the Autumn season because it is subtle of charm, simple of line, and exquisite for any formal occasion. An accurate copy of a Chanel original—the same artfully draped skirt with corsage placed at a low waist-line. *In black, Valencia blue or wine.*

$49.50

Other Reproductions of PARIS-ORIGINAL DINNER GOWNS *for Madame* $39.50 *to* $150

WOMEN'S GOWN SALON—*Third Floor*

BONWIT TELLER & CO.

The Specialty Shop of Originations
FIFTH AVENUE AT 38TH STREET

New!.. THE CHANEL SPONSORED BAG FOR FALL, 1926

First Presentation of exact duplicates

12.50

TAN SUEDE
HUNTER GREEN SUEDE
CHANEL RED SUEDE
BLACK VELVET

BAGS—Main Floor

SEES RUBBER SUPPLY IN GUAYULE PLANT

Experts Tell Chemists America Can Be Made Independent of Foreign Product.

PRODUCED OVER WIDE AREA

Plant Is Grown Now in Mexico and Texas, While California Tests Are Successful.

GAS IN WAR BELITTLED

Army Experts Declare That the Casualties Are Small for Each Ton of Explosives.

PHILADELPHIA, Sept. 9 (AP).—Rubber from the guayule shrub offers the United States its most favorable means of meeting the world rubber demands, the American Chemical Society was told today.

This shrub, found growing wild on the rocky hills of Northern Mexico and Southern Texas, is now under cultivation in California.

"With the advent of means for the stabilisation and improvement of the rubber in the guayule shrub the development of an agricultural guayule industry in this country takes on a new impetus," Dr. David Spence, Vice President of the Continental Rubber Company of New York, declared at a crude rubber symposium of the society.

"The major obstacles in the way of a successful development have been overcome," he said, "and we have every reason to believe that the United States will find in the improved product from the cultivated guayule a material which will meet the major requirements of manufacture."

G. H. Carnahan, President of the Continental Rubber Company, told the chemists that the guayule shrub had been found over a total area of approximately 130,000 square miles, but taken in units of one square mile it was probable that not a single guayule plant ever grew on 115,000 such units.

Driven From Better Soils.

"The practical point," he said, "is that guayule did not select by preference the barren, rocky hillsides where we now find it. It was driven away from the better soils by irresistible competition."

A really large and dependable expansion of guayule output, he said, could best be obtained by intensive cultivation of the plant in certain portions of two mildly frost-bitten belts that extend around the earth within the temperate zones.

"Ninety-nine per cent. of the world's supply of crude rubber now comes from a frostless band extending around the earth with lateral limits of about 14 degrees on either side of the equator," he said, "and of this total 90 per cent. comes from a special favored segment measuring less than one-tenth of the circumference."

But, he pointed out, even with this limitation of necessary careful selection of soil and climate there is an abundance of suitable land available.

Assuming, he said, that an organization would proceed with a definite plan of supplying 25 per cent. of this country's crude rubber requirements with an improved quality of guayule, it would mean a necessary production of about 250,000,000 pounds.

To sustain this output, he asserted, would require a total of 640,000 acres, one-fourth of which would mature annually. The entire area would be 1,000 square miles, he pointed out, while the State of California alone had an area of 158,000 square miles.

To Raise Supply With Less Labor.

The production of 1,000,000,000 pounds of rubber, America's estimated annual consumption, as at present conducted, Mr. Carnahan said, entails the continuous employment of 600,000 plantation laborers, but with stabilized and improved methods the same amount of guayule rubber could be produced in the United States by well-paid farmers and mechanics with a human effort equivalent to 40,000 men continuously employed throughout the year.

"As eventually to be developed in the United States," he said, "guayule growing will be in the hands of the individual farmer or land owner, who will produce his crop and be guided and financed by the factory organization in his vicinity."

W. B. McCallum of Los Angeles, botanist of the Continental Rubber Company, said the guayule cultivation industry was started in Southern California with less than ten plants which were finally selected after painstaking search of several million shrubs obtained from Mexico. The success already achieved, he said, was the outcome of fourteen years' elaborate and costly work.

An opinion that the British deserve the monetary reward they are getting from their rubber industry because of their foresight in cultivating rubber, was expressed by Dr. Edward E. Slosson of Washington. He said that automobile tires would be commanding an almost prohibitive price today had not the British started planting rubber trees fifty years ago.

No Fear of Chemical Warfare.

Fear of chemical warfare weapons more terrible than those used in the World War was unfounded, Colonel C. F. Brigham, executive officer of the Chemical Warfare Service of the army, told the convention.

"Mustard gas used in the late war," he said, "produced only twenty-nine casualties for each ton used, and of these only one death was caused for every ton and a half used.

"Theoretically, a ton of this material would kill 45,000 persons. But that it would ever be possible to reach anything like this number of deaths per ton of gas used is no more conceivable," he said, "than that a machine gun would be able to kill 750 men per minute, its theoretical limit."

Four foreign chemists in this country as delegates to the golden jubilee meeting of the American Chemical Society, today received honorary degrees of Doctor of Science from the University of Pennsylvania. They were Paul Sabatier of France, Prince Ginori-Conti of Italy, Ernst Cohen of Holland and Sir James C. Irvine of Scotland.

A cure for diabetes was the possibility visioned before the society today.

Professor Gabriel Bertand, director of the biological chemical laboratory of the Pasteur Institute, Paris, told the Division of Medical Products experiments with nickel and cobalt have produced encouraging results in treatment of the disease. These two metals have been found present in the human body, Professor Bertand declared, especially in the pancreas gland.

"Since diabetes is the result of an anatomical, or perhaps simply functional alteration of the pancreas, it is not illogical to examine whether it may not be possible to cure or at least alleviate certain cases of the disease by the introduction into the general circulation of small quantities of nickel or of cobalt," he said.

"We have found that cases of simple diabetes, excluding the consumptive type, may be benefited, sometimes to the extent of the complete suppression of the sugar output," he declared.

Advocates Gas as Fuel.

The ideal and ultimate fuel is gas, Professor S. W. Parr of the University of Illinois declared at a section meeting. Gas as a fuel, he said, combines not only the element of convenience but adds very materially to the factors of comfort and health.

The development of low temperature carbonization of coal was urged by Dr. Parr, who pointed out the benefits to be derived in the absence of smoke, dirt and crime.

Small potash chemical plants, situated strategically with respect to the agricultural areas to be served and operating on near-by raw materials and producing by-products to share the costs of the potash produced, is the only way this country can hope to effect its complete emancipation from the German-French monopoly, J. W. Turrentine, director of potash investigations, Bureau of Soils, United States Department of Agriculture, told a meeting of the division of industrial and engineering chemistry.

TOMSKY TURNS GUNS ON LABOR IN BRITAIN

Bolshevik Accuses Thomas and Other Chiefs of Bowing to Capital in General Strike.

ANTI-UNIONISTS CHUCKLE

Trades Congress Leaders Denounce "Unwarrantable" Censure by Barred Russian Delegate.

By T. E. YBARRA.

Copyright, 1926, by The New York Times Company.

By Wireless to THE NEW YORK TIMES.

LONDON, Sept. 9.—M. Tomsky, that fiery Muscovite Bolshevik, who, having been prevented by the "capitalistic" British Government from attending the Trades Union Congress at Bournemouth, became thereby a hero and a martyr in the eyes of all British Reds and Pinks, has suddenly turned on his would-be Bournemouth hosts.

He has addressed to them words which have scorched them to the very marrow. He has sent them into a frenzy of anger.

In an extraordinary telegram from Moscow he informs the General Council of the British Trades Union Congress that it made the most awful mess of the great general strike.

He calmly calls one of the most noted of the British labor leaders a man who "bends the knee to capital," and he has so infuriated this leader's colleagues that they issued today a statement plainly hinting that they consider Tomsky no gentleman and want nothing more to do with him.

Meanwhile, foes of the trades unions are chuckling gleefully. The spectacle of the former champions of Tomsky, the Muscovite martyr, telling the world what a horrid individual he really is, fills the anti-laborites with uncontrollable mirth.

British Miners Lauded First.

Both Tomsky's telegram and the Trades Union Congress rejoinder were made public at the congress at Bournemouth today.

The former was addressed to "Dear Comrades of the Trades Union Congress." It began rather misleadingly with phrases calculated to make the recipients think it merely another of those standardized Soviet flings at the rest of the world which the rest of the world is so accustomed to getting with its breakfast that it no longer chokes over them.

At first Tomsky lauded the British miners for staying on strike. Then he denounced the British Government for excluding him from England.

"The Conservative Government," he wrote, "willingly admits representatives from Amsterdam and the American Federation of Labor, who either blackleg the miners or shamefully talk of loans at interest."

But just as the recipients of the telegram were beginning to think Tomsky even a better fellow than they had supposed he suddenly unmasked a whole set of concealed batteries and poured a hail of verbal projectiles into the Bournemouth trenches.

Leaders Termed Subservient.

Blame for his exclusion from England, Tomsky says, is laid by the Soviet workers on the "bend-the-knee attitude toward the Government of trade union leaders like Thomas" (J. H. Thomas).

He dubs Mr. Thomas the "main instigator of the defeat of the general strike" and accuses him of "leaving for overseas, thereby evading all responsibility." Tomsky continues:

"It was on the basis of its own historic experience and the experience of numberless general strikes fought by our working class before it overthrew once and for all its own "bankers and mine owners that we appraised the unforgivable tactics of the General Council during the general strike.

"Had the general strike not been squashed by the General Council's order calling it off, it would have led to a glorious victory and you would already have long been free of your Government of aristocrats and mine owners.

"Had there been other tactics and other leaders, the working class as a whole would not have been increasingly on the defensive, but marching victoriously forward."

Union Leaders Scorn Tomsky.

When the recipients of the cablegram recovered from their amazement they put their heads together to concoct a retort to Tomsky worthy of his bomblike blast. This is it:

"The General Council has decided to circulate among the delegates the above telegram, but in so doing the council feels it necessary to register the strongest possible protest at what can only be regarded as a most regrettable abuse of the ordinary courtesies expected of fraternal delegates to whom has been extended the hospitality of the British Trades Union Congress.

"The All-Russia Council of Trades Unions has arrogated to itself the right to indulge in unwarrantable censure of the General Council of this congress; to abuse personally certain of its members and to make an unprovoked attack upon other fraternal delegates invited to be the guests of the congress.

"The General Council has no intention of replying to this ill-instructed and presumptuous criticism. The General Council most emphatically asserts that it cannot permit the position of a fraternal delegate to be degraded into a tirade against representatives of the British movement and fraternal delegates of other councils, nor countenance intolerable interference in British trade union affairs."

Fists Fly at Stormy Session.

Pandemonium broke out at the afternoon session, which had to be suspended for forty minutes. The delegates howled insults at each other and in some cases exchanged blows.

The trouble arose over the decision of the General Council that General Secretary Bromley of the Locomotive Engineers and Firemen's Union should second a resolution supporting further efforts to help the miners financially.

Bromley is disliked by the miners because he has criticised their leaders, and when he arose to speak he was greeted with howls from the miners' delegates.

The General Council was accused of insulting them and John McGurk, a miners' delegate from Lancashire, shouted:

"You're a lot of cowards and traitors. You called off the general strike and ran away from us."

Mr. Greenwood, M. P., received a nasty blow while trying to pour oil on the troubled waters.

President Pugh suspended the session and, on reassembling, the delegates were in a more temperate mood and Bromley was allowed to make his speech.

Secretary Richardson of the Miners' Federation said that nothing had been received yet from the United States for the miners as a result of the recent appeal by a mission, but he hoped the "big ship" would soon arrive.

ADVERTISEMENT.

Women Tell

Others how this new hygienic pad discards easily—no laundry.

BECAUSE one woman so advises others, and because doctors so urge, most women are deserting the old-time "method" for a new and better way.

Eight in 10 better-class women now use "KOTEX."

✓ Discards easily as a piece of tissue. No laundry. No embarrassment.

Ends ALL danger of offending.

Obtainable at all drug and department stores simply by saying "KOTEX." You ask for it without hesitancy.

Package of 12 costs only a few cents. Proves old ways a needless risk. In fairness to yourself, try it.

KOTEX
No laundry—discards easily

Lovely Frocks by Miler Soeurs—Duplicated by the Tailored Woman

HOW simply, though definitely, this georgette frock expresses good taste. It comes in black, navy, cocoa and gray—in sizes 14 to 42. Price $78.50.

CHARMING and simple is this "Entre Amis" model. The colors: black, navy, cocoa, burgundy, wall flower. The sizes: minus 14 to 42. The price, $78.50.

THESE faithful replicas of Miler Soeurs models have captured each deft line, each subtle nuance of the originals. Even the materials and each tiny detail are the same, for we searched out the makers of trimming and material, imported them to town and made these dresses faithful replicas in our own shop.

THE TAILORED WOMAN
632 FIFTH AVENUE at 50th ST.
Opposite the Cathedral

Store Open All Day Saturday.

Jay-Thorpe INC.
57th Street West

Another new
"SHIRT FROCK"
arrives from Paris

With a smart shirt-bosom effect carried out in fine pleatings which are repeated on sleeves, pockets and skirt, this new two-piece crepe frock has just arrived from Paris to further establish the importance of the "shirt frock" type, already emphasized by Jay-Thorpe.

In fascinating new Paris shades, some with contrasting skirts and blouses

65.00

SPORTS SHOP—THIRD FLOOR

A distinguished clientele *throughout the* world will appreciate *the* reduction that has been made *in* St. Regis rates

Likewise the greatly improved service even though the elegance of St. Regis service has been a standard among high class hotels for years. Modern and scientific hotel organization has made it possible for the new management to bring about these added attractions to residence at the St. Regis.

Refurnished redecorated throughout

Extra discounts as high as twenty-five percent are being given on leases of six, nine and twelve months.

HOTEL ST. REGIS
5th ave. at 55th st., New York

STORE OPEN ALL DAY SATURDAY

Franklin Simon & Co.

A Store of Individual Shops
FIFTH AVENUE, 37th and 38th STS.
Telephone WISconsin 9600

For Mademoiselle (14 to 20 years)

THESE COATS USE LUXURIOUS FURS IN MARKED CONTRAST TO THEIR SIMPLE LINES.

125.00

For Fall and Winter

With the bloused silhouette
With two-tone fabrics in a compose effect
With fur Tuxedo facings, collar to hem

OF Kashmir-suede, two-tone tweeds or camel's hair fabrics with furs used in new and unusual ways.

MADEMOISELLE'S COAT SHOP—*Third Floor*

Franklin Simon & Co.

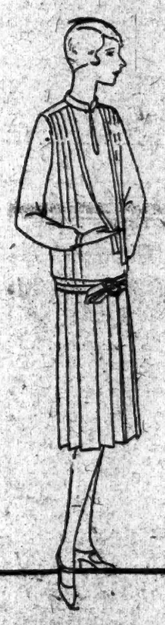

For Junior Misses (13, 15 and 17 years)

A SILK CREPE FROCK THAT GOES SMARTLY FROM CLASS TO MATINEE

29.50

For Fall and Winter

IN wine red, forest green or navy blue, pleated and tucked in new and unusual ways—with a Paris fawn colour suede belt enlivened with gold leather and a buckle.

JUNIOR MISSES' FROCK SHOP—*Third Floor*

Franklin Simon & Co.

For Women of Small Stature in Town or En Route

SMART COATS CREATED SPECIALLY FOR THE SMALLER FIGURE

Our collection of these "petit fashions" is as complete as most entire coat stocks.

98.50

For Fall and Winter

¶ With fur Tuxedo facings from collar to hem.
¶ With the new square or mushroom fur collar.
¶ With smart furs used in ingenious ways.
¶ In Kashmir-suede, chevron tweed or imported fleece cloths.

THE COAT SHOP FOR SMALL WOMEN—*Third Floor*

Entire contents copyrighted, 1926, by FRANKLIN SIMON & Co., INC.

THOMPSON FORESEES PHILIPPINE RICHES

"Possibilities Almost Beyond Comprehension," He Says at End of 5,000-Mile Tour.

REAL FUTURE FOR RUBBER

Also for Hemp and Coffee—Stimson, on Eve of Departure, Lauds Wood, Raps Politics.

By RUSSELL B. PORTER.

Copyright, 1926, by The New York Times Company.
Special Cable to THE NEW YORK TIMES.

MANILA, Friday, Sept. 10.—After 5,000 miles of travel by boat, rail and automobile through the central and southern islands of the Philippines, Colonel Carmi A. Thompson arrived in Manila early this morning. Added to the 5,000 miles of travel through the islands on previous trips and the 10,000 miles from his home in Ohio to Manila, this makes 20,000 miles he has traveled in pursuance of his task as President Coolidge's personal representative to see what can be done to improve the administration of affairs and further the economic development of the islands. By the time he returns home he will have traveled 30,000 miles.

In a statement issued on his arrival at the Paco station in Manila Colonel Thompson said:

"This will be the last public statement I shall make regarding my visit until I leave the Philippines. We have had a very interesting trip and have seen and learned much. I believe the economic possibilities in the Philippines to be almost beyond comprehension. The islands are rich in commercial, agricultural and mineral opportunities. There is a real future for the rubber, hemp and coffee industries, and I look for an increase in the production of cocoanuts, pineapples, sugar, rice and corn. I am certain the Philippines are approaching an era of real prosperity."

Colonel Thompson said he expected to leave for Baguio, a mountain resort, next week, to go over a mass of data collected on the tour, together with material gathered for him by various Governmental departments. He will then make an outline of his report to the President.

The steamship Mindoro, which was driven to shelter in the lee of a small island on Wednesday, returned to Pasacao yesterday morning and took the Thompson party aboard in small boats in a heavy sea. The weather was too rough to make the trip by boat all the way to Manila without long delay, because of the southwest monsoon and the possibility of a typhoon, so the Mindoro landed the party last evening at Alomeros, from which place they took train for Manila.

The characteristic hospitality shown by the Filipinos everywhere Colonel Thompson visited was strikingly exemplified by his Pasacao experience. He arrived late Wednesday afternoon at the tiny seacoast village of a few hundrew inhabitants to find the boat driven away by the storm. He was hardly out of his automobile before the leading citizens invited the party to dinner and to spend the night. The thirteen persons in the marooned party were divided among three houses and were entertained with the best their hosts could offer. A Justice of the Peace, who put up five of the party for the night in his nipa house on bamboo stilts, slept on the floor so his guests could have the beds. Most of the party departed in the morning with real sympathy for and a better insight into the likable nature of the Filipinos.

Stimson Gives His Impressions.

MANILA, Sept. 9 (AP).—On the eve of his departure for China, after a visit of six weeks in the Phillippine Islands, Henry L. Stimson, former Secretary of War, issued a statement today giving his views concerning conditions in the islands. He praised Governor General Leonard Wood, expressed his sympathy for the Filipinos' desire for self-government and declared it inconceivable that the United States should desire to exploit the islands. The statement said:

"I sympathize thoroughly with the desire of the Filipino people for self-government, but self-government and national independence are two quite different things.

"Many of my Filipino friends have expressed the view that if the United States should withdraw from the islands it could be counted on to protect them in case they should be threatened thereafter with danger from other sources or nations. They could not make a greater error. Connections once ended with America would be ended forever."

Mr. Stimson said he had found "deep and sincere appreciation" of Governor Wood on the part of Aguinaldo and other veterans of the Philippine rebellion of a quarter of a century ago, "and almost pathetic devotion and reliance" upon him by the leading Moro chieftains. In the group of leaders "who assume to represent the political voice of the islands," however, he said, he had "not always found an attitude toward Wood that would be thought adequate, or even fair, by public opinion in the United States."

VATICAN USES TIME CLOCKS.

New System to Keep Check on Longer Working Day.

ROME, Sept. 9 (AP).—The functionaries and workmen employed at the Vatican will have to punch time clocks hereafter. This system has been adopted, it is reported, to maintain discipline and observance of the longer working day, which was established in connection with the recent increase in wages.

It is probable that a large number of employes will be dropped from the payroll when the higher wage scale goes into effect in November.

MACMILLAN BACK AHEAD OF WELCOME

Arctic Exploration Ships Are Anchored Near Christmas Cove, Me.; Their Home Port.

WILL GREET FRIENDS TODAY

Formal Public Celebration of Return Will Be Held Tomorrow at Wiscasset, Me.

TENANT'S HARBOR, Me., Sept. 9 (AP).—Lieut. Commander Donald B. MacMillan and his Arctic expedition, on board the schooners Bowdoin and Sachem, tonight laid over here in order not to arrive in Christmas Cove before the scores of friends who had expected them there tomorrow.

Unusually fast running time brought the ships to Tenant's Harbor early today, where the villagers discovered them as the mists rolled back from the water. This port was selected because of its shelter and because it is within three hours' sail of Christmas Cove, where the first of the official welcomes awaits the homecomers.

It was planned to sail tomorrow noon for Christmas Cove, where the Commander will be greeted by his sister, Mrs. Letitia N. Fogg of Freeport; Professor Austin H. MacCormick of Bowdoin College and relatives and friends of the expedition's personnel.

Bring Back Rich Collections.

The twenty-six members of the party had enjoyed perfect health throughout the trip and brought back fresh insight into the ancient Norse settlements of the North and rich collections of birds, fish, minerals and botanical specimens for the Field Museum at Chicago.

After the family reunions which await them at Christmas Cove the expedition members will sail on Saturday morning for Wiscasset, where a more formal and public welcome will be held.

Colonel Theodore Roosevelt, former Assistant Secretary of the Navy; William Tudor Gardiner, Speaker of the Maine House of Representatives, representing the Governor; Dean Paul Dixon of Bowdoin College and officials of the Town of Wiscasset and the Portland Rotary Club will greet the returning explorers.

The Summer's voyage took the two schooners 4,000 miles, extending 300 miles beyond the Arctic Circle and along uncharted shores. A base was established at Hopedale for further explorations next year and Christmas presents distributed to children and adults of Eskimo villages.

Eskimo Eager to See America.

One of the most interested of those who strained their eyes for the first glimpse of the Maine coast was Abram Broomfield, Eskimo interpreter of the expedition, a native of Labrador, who, under Commander MacMillan's guardianship, is to see all the wonders of the white man's land, which he knows only by hearsay.

"The voyage now being completed simply paves the way for another invasion of the Arctic Circle next year," Commander MacMillan said. "We plan to leave in June and will be gone fifteen months, devoting the entire time to scientific research in Baffin Land and Labrador."

While the two schooners were lying in the well-sheltered harbor here the explorer and his companions were enjoying a complete rest, in marked contrast to the turbulent seas which marked their homecoming at Monhegan Island a year ago.

It was house-cleaning day on both ships, and one of the hardest workers among them all was Kenneth Rawson, young son of Frederick H. Rawson, a Chicago bank President, who financed the expedition. He went out as cabin boy a year ago and now proudly rates as boatswain. Working shoulder-to-shoulder with him is another Chicago youth, Joseph Field, grandson of Marshall Field, whose parents are to greet him at Christmas Cove tomorrow.

Bring Specimens From Greenland.

Specimens collected at Sukkerstoppen differed materially from those which had previously been gathered, in that they consisted of articles of clothing worn by Greenland's hunters and fishermen, and implements they used.

Commander MacMillan brought back 10,000 feet of motion-picture film, made in a climate and locality where no other adventurous camera artist has strayed.

The specimens for the Field Museum were gathered under the direction of Professors Hine and Weed of the museum staff and Professor Martens of Cornell University.

The Bowdoin and Sachem will be placed in Winter quarters a week hence, the Bowdoin at Southport and the Sachem at Wiscasset.

Commander MacMillan spent the day here quietly. The first person to greet him on American soil was his nephew, Dr. Neil A. Fogg, of Rockland.

PUBLICATION 100 YEARS OLD

Christian Advocate's History Recalled at Centennial Luncheon.

The hundredth anniversary of The Christian Advocate, a weekly paper published by the Methodist Book Concern, was observed at a luncheon yesterday at the Hotel Roosevelt. More than 100 representatives of other Church publications, educators from Methodist colleges, Y. M. C. A. workers, missionaries, members of the Federal Council of Churches and Methodist laymen attended the centennial meeting.

Speakers recalled the progress of the weekly from its first publication at 14 Crosby Street, in 1826, to the present day, where it exceeds in circulation any other religious paper in the world. During its existence it has had five homes and thirteen editors. Today it is located at 150 Fifth Avenue.

Bishop Joseph F. Berry of Philadelphia congratulated Dr. James R. Joy, the editor, for his sagacious silence during the recent controversies between the Modernists and Fundamentalists. He said that not more than 6 per cent. of the clergymen and less than 2 per cent. of the laymen in the Methodist Episcopal Church were interested in the controversy. He also lauded Dr. Joy for his consistent stand in favor of prohibition.

The luncheon, which was presided over by Bishop Luther B. Wilson of New York, included the following speakers: Bishop Berry, Dr. John H. Finley, the Rev. Paul S. Lein-Bach of Philadelphia, editor of The Reformed Church Messenger; Dr. Joy and the Rev. David G. Downey of New York, editor of the Methodist Book Concern. A prayer was offered by Bishop William F. McDowell of Washington.

SAKS ~ FIFTH AVENUE
FORTY-NINTH to FIFTIETH STREET
Telephone Plaza 4000

For Students En Route to College

Splendid Assortments of New

WOOLEN SOCKS

Saks-Fifth Avenue has assembled a collection of woolen hosiery that is truly amazing for its variety of pattern and colouring. Every important European source is represented and a great many of the designs are confined to this establishment. Every taste may be gratified from those who prefer the conservative to those who lean toward the unusual.

English Socks	1.50 *to* 3.00
Scotch Socks	3.50 *to* 5.00
German Socks	2.00
French Silk and Wool Socks	3.50

MEN'S HOSIERY—SAKS-FIFTH AVENUE—STREET FLOOR

B. ALTMAN & CO.
Gentlemen's Clothing and Furnishings

Altman Buyers Select Men's Apparel from the Markets of the World

Altman Square is the World Mart for Things Gentlemen Wear

In the course of a few minutes at Altman Square, a gentleman may select a topcoat from England, shirtings from France, neckwear from Italy's famous silk looms, a dressing robe woven with Japanese genius, a sweater from Austria, wool hose from Scotland, a hat from London . . . . . .

ALTMAN SQUARE is a mart where the exclusive merchandise of the world may be seen and chosen from leisurely.

Lincoln Bennett London Hats sold exclusively by B. Altman & Co.

English Overcoats, priced from $60.00 to $110.00

The CLUB WINDOW Says:
Style is defined as that manner or form approved as elegant or fashionable.

Entire contents copyrighted, 1926, by B. Altman & Co.

ALTMAN SQUARE
FIFTH AVENUE—THIRTY-FOURTH STREET—MADISON AVENUE—THIRTY-FIFTH STREET

Copyright 1926 Hart Schaffner & Marx

"Cedarwood"
say New Yorkers who study dress

Emphatic suit value

$50

Suits tailored to high standards by Hart Schaffner & Marx. The cut, the pattern of the cloth — every detail shows skill in design. See them in our windows

WALLACH BROTHERS

Broadway corner 29th Street
Broadway below Chambers

Fifth Ave opposite the Library
And at 12 East 42nd Street

41st at 7th Avenue
246-248 West 125th Street

Special Price
THE SEMI-ANNUAL REDUCTION OF WHITEHOUSE & HARDY SHOES
NOW IN PROGRESS
Includes the new medium weight Mar-Gar, in tan or black Scotch calf.
Lasts and Patterns exclusively our own design
THE JOHNSTON & MURPHY SHOE
©W.&H.1922

WHITEHOUSE & HARDY INCORPORATED
BROADWAY AT 40TH STREET — METROPOLITAN OPERA HOUSE BLDG.
144 WEST 42ND STREET — KNICKERBOCKER BUILDING
84 BROADWAY—AT WALL STREET

MISSES' SIZES 12 to 20 ~ WOMEN'S SIZES 34 to 46

Straight line coats! Harvest brown tones in camel's hairs

$85

Softness and warmth of fabric is carried into the tailoring by Hart Schaffner & Marx. The smart droop shoulder and kimono sleeve are new. Camel's hairs in plaids, plain tones and zig-zagged effects.

Sports, steamer and travel coats

No charge for alterations

WALLACH BROTHERS
489 FIFTH AVENUE
Opposite the Public Library

STATUS OF CANADA BIG ELECTION ISSUE

Liberal Leader Denies Desire to End British Connection or to Join United States.

BOURASSA ASSAILS BYNG

And French Paper Says People Must Decide Whether Dominion Is to Revert to Position of Colony.

Special to The New York Times.

MONTREAL, Sept. 9.—The question of the status of Canada in the British Empire figures prominently in the campaign now being waged in the Dominion election for members of the House of Commons next Tuesday.

The issue was brought into the foreground by the refusal of Governor General Byng to abide by the advice of the Liberal Prime Minister, William Lyon Mackenzie King, when he asked for a dissolution of Parliament a few weeks ago.

Mr. King and his Government thereupon resigned and the Governor General called in Arthur Meighen, the Conservative leader, who formed a Government that lasted only a few days.

On the advice of Mr. Meighen the Governor General then dissolved the House and a general election was ordered.

The Liberals resented the refusal of the King's representative to abide by the advice of the Premier and pointed to the fact that no sovereign of England in the last century had refused to be guided by the advice of his Prime Minister in similar circumstances.

King Disavows Annexation Idea.

Mr. King's championship of Canadian autonomy is well known, but in Montreal a few days ago he denied vehemently that he wished to end the British connection or that he favored the annexation of Canada to the United States.

"It is all very well for Mr. King to dissemble his love for the British connection, but why does he kick it downstairs?" asked The Montreal Gazette in its issue of yesterday.

The Presse, a French language paper published in Montreal, which has the largest circulation of any Canadian paper, comments on the King meeting as follows:

"Remarkable above all was the speech of the Liberal leader. His statement of the constitutional question, clear, precise and convincing, was applauded by the audience in a manner which proves the profound interest the public is taking in that question.

"The question is clear. It dominates the present election. The Canadian electorate is called upon to decide. Their verdict will say whether or not they are in a humor to return to the time when Canada was a simple colony, receiving the word of command from London, or whether they intend to maintain the right of the Canadian people to enjoy the plenitude of their constitutional rights like the people of Great Britain."

The Presse is only nominally Liberal in politics, hence its opinion is not necessarily influenced by the views of the leader of the Liberal Party. So far as theory is concerned, the paper voices the views of the French Canadians of the Province of Quebec.

Bourassa Assails Byng.

Mr. King is respectful when discussing the attitude of the Governor General, but in this Province there is Henri Bourassa, former Nationalist leader, erstwhile foe of the Liberals, who is now making common cause with Mr. King on the constitutional issue and saying those things which, even if they wanted to, Mr. King and his lieutenants would not dare to say openly for fear of losing votes outside of Quebec.

Mr. Bourassa, who for twenty years has been a brilliant figure in this Province, declares that Lord Byng is merely a clerk of England, anxious only to do the will of England, and that his preference of Mr. Meighen over Mr. King was due to the fact that Mr. Meighen is an imperialist, while Mr. King stands for the autonomy of Canada.

LADY ASTOR FLASHES WIT IN SPEECH HERE

Continued from Page 1, Column 7.

fer women. They have been abnormally guarded and protected up to now. They may be sowing wild oats, but I don't believe the modern girl is any less virtuous than her grandmother, although she may be more venturesome.

"The modern girl is less sentimental than she was. Thank goodness for that. There is a vast difference between sentiment and sentimentality. I don't believe that sentiment is less real in the young than it was. Look at the war. The young men and young women showed themselves every whit as brave and as fearless as the Knights of the Round Table. Women won their spurs and the vote during the war. It took the war to show some men what women were.

"The young women of today may be making mistakes about some things, manners, for instance. But I don't blame the young people at all. I blame their parents."

Lady Astor said that there was no essential difference between American and English women or, indeed, between women of other countries. "The right kind of woman is the same sort in all countries," she said. "Certainly there seem to be more women of that type in the English-speaking countries than in any others. In that type, I think, lies our hope of world advancement and world peace."

Greatest Change in Women.

Discussing world changes during the last ten years, Lady Astor declared that the greatest change had been in women, both in the United States and England. "No longer are they classed for political purposes with criminals, paupers and lunatics, as they were ten years ago. No wonder the world got into such a mess. No longer are they classed as weaklings physically.

"Look at the Channel swimmers. I rejoiced when Miss Ederle did it. Not because she was an American born of German parents but because she was a woman. And I rejoiced even more when a mother, Mrs. Corson, swam the Channel, and women have had another triumph since then. I read of a woman in Rhode Island who managed to consume two pecks of clams in a clam-eating contest and ate every man under the table, showing the superiority of our digestion.

"Just consider! Women have had the vote in England only eight years and only seven years in America. I have been in Parliament seven years—sometimes it seems 700—and for three years I was the only woman—I can't say despised and rejected, but often surprised and dejected. Surprised at our legislators' respect for prejudice and dejected at their subconscious prejudice against women in public life, but I must say that they have acquitted themselves like men and are almost cheerfully resigned to their fate, at least our fate. And yet, when I look back over my seven years in Parliament and think what changes the vote has made in England I am not discouraged. Of course, it wasn't the fact of my being in Parliament that made the change. The change was made by the thinking women on the outside, thinking with the vote.

"We have passed more legislation in the past four years dealing with the betterment of women and children than have been passed in two generations heretofore."

Saying that she didn't believe in chance, Lady Astor declared that it was not chance that the two great English-speaking nations, the United States and Great Britain, were the only countries in which democracy was succeeding. "Democracy has failed in Spain, Italy and Greece," she said. "It has not been a conspicuous success in France. It is only being tried in Germany and it never has been tried in Russia.

Democracy Rests on Character.

"Democracy's very existence depends on character and character depends on thinking for yourself, but not of yourself. That is why I believe that it is women who are going to make the world safe for democracy, but not for the machine of democracy.

"Democracy must have a machine—I realize that—but what I want to see is women avoiding any machine that will turn them out according to the pattern selected by party leaders if in their own hearts they—the women—suspect that the pattern has been selected to fit party needs rather than public good.

"The machine politician doesn't like women. They can't be counted on; they are an unknown quantity, they say. So it would seem that women are still up to their old tricks of keeping men guessing. Well, it is better to keep them guessing than to be led blindly by them."

Lady Astor declared that readjustments would have to go on all over the world to satisfy the persons who were thinking. "I don't know how much thinking is going on in America," she said "but there is a devil of a lot of it going on in Europe."

She said she was not discouraged by the outlook in Europe, and, asking her hearers to remember that the World War ended only eight years ago, drew a parallel with the reconstruction of Europe after the last war with the reconstruction of the South after the Civil War.

"In the Civil War one million men were killed," she said. "It was fought among people with one language, one currency and the same laws, yet it was not until twelve years after the war that the South was represented in Congress, for every one knows that the carpetbaggers did not represent the South.

Asks Tolerance for Europe.

"Eight years after the World War we have Germany, an enemy nation, in the League of Nations. No American woman ought to hold up her hands in holy horror on account of Europe. She ought to rejoice that Europe has done as well as she has."

Lady Astor warned her hearers to beware of the flag waver. "I have noticed that the flag wavers are generally not the flag savers and that the men who defend the flag are the last to boast about it," she said. "I can't understand the full-blooded, 100 per cent. he-American. We have them in England, too, the men who declare they are full-blooded Britishers and proud of it. Good people don't talk like that."

Lady Astor was introduced by Owen D. Young, who referred to her as the "most distinguished woman in politics in the world." Mrs. Carrie Chapman Catt, founder of the league, expressed a farewell to Lady Astor, who will soon leave for England to be present at the opening of Parliament. Miss Katherine Ludington presided.

Among the boxholders at the meeting were Mrs. Montgomery Hare, Mrs. Otto Wittpen, Mrs. I. M. Rittenhouse, Mrs. E. C. Hoyt, Mrs. H. Edward Dreier, Miss Mabel Choate, Miss Gertrude Fregman, H. J. Fisher, Mrs. H. Rogers Winthrop, Mrs. John W. Davis, Mrs. Lewis L. Delafield, Mrs. Frederick L. Cranford, Mrs. Wallace Irwin, Mrs. Arthur Curtiss James, Mrs. Russell Law, Miss Rachel H. Powell, Mrs. A. Gordon Norrie, Mrs. William G. Willcox, Mrs. Charles H. Senff, Mrs. John T. Pratt, Miss Dorothy Straus, Mrs. Clyde Brown, Mrs. Elon Huntington Hooker, Mrs. Henry W. Bull, Mrs. Lewis Thompson, Mrs. Richard E. La Barre, Mrs. Carrie Creighton and Mrs. John Blair.

BAIL DENIED FUGITIVE IN $100,000 HOLD-UP

Alleged Leader in Rahway Drug Robbery Implicated by Two Under Arrest.

Frank Caruso, 26 years old, who gave the address 437 West Twenty-eighth Street, was committed to the Tombs without bail for thirty days when he was arraigned yesterday in the Jefferson Market Court as a fugitive from Rahway, N. J., in connection with the theft of $100,000 in drugs and a $3,000 payroll in a hold-up of the plant of Merck & Co., manufacturing chemists there, on July 3.

Twelve robbers were alleged to have participated in the hold-up, in which a night watchman was shot in the shoulder, two armed guards were blackjacked and five safes were blown open before the robbers left with the loot they obtained after a search of the forty-three buildings in the plant. Two of the robbers were caught and were alleged to have confessed to other hold-ups also.

Caruso, who has a record in this city of twelve arrests but not one conviction on charges involving grand larceny or felonious assault and robbery, was alleged to have been implicated by the two prisoners as a leader in the chemical plant hold-up. Detectives who arrested him late Wednesday night at Tenth Avenue and Thirty-fourth Street told Magistrate Simpson that the New Jersey authorities reported that three indictments had been returned against Caruso for the Merck & Co. hold-up and two other robberies in that State, including the $4,729 payroll hold-up of the Superior Novelty Company in Rahway Jan. 31.

BROOKLYN COUPLE END LIVES IN HOTEL

Continued from Page 1, Column 8.

two papers showed it to be the same poison.

Mr. and Mrs. Doyle were dead six or seven hours when found, the Coroner said, adding that the couple probably lived less than four minutes after taking the poison. A certificate of death by poison taken with suicidal intent was issued by the Coroner.

Inquiries Made by Telephone.

An element of mystery was injected into the case by telephone inquiries from various points about the couple, and by the fact that from none of these inquirers was the address of the Doyles obtainable.

After the suicide a message was received from the Chief of Police of Providence, R. I., saying:

"Search all hotels, &c., for Mr. and Mrs. F. H. Doyle. They have sent letters here saying they are in Washington and will commit suicide."

A little later a telephone call was received at Police Headquarters from Judge Malcolm D. Champlain of Providence inquiring whether the Doyles had been found. He had received notice of their intentions, he said, and hoped their plan might be frustrated. When informed that the Doyles were dead he asked the police to have an undertaker take charge of the bodies.

The bodies were tonight turned over to Joseph Gawler's Sons, undertakers, who have been instructed to ship them to Providence. Inquiry at the undertaking establishment, police department and hotel brought the response that the house address of the Doyles was not known.

At the undertakers' it was stated that the person who had telephoned the request for shipment of the remains to Providence had requested that no other information be given to the press.

Relative Warned of Plans.

PROVIDENCE, R. I., Sept. 9 (AP).—Malcolm D. Champlain, former Justice of the East Providence District Court, a distant relative of Mr. Doyle, who, with his wife, committed suicide in Washington, received a letter this morning to the effect that the Doyles were discouraged and planned to end their lives.

Through the Providence police Judge Champlain communicated with the Washington authorities and urged them to take steps, if it was not too late, to prevent the Doyles from taking their own lives. The Doyles, he said, were natives of New York.

Was Lumber Broker Here.

It was learned at the Greenwich Savings Bank Building, 226 West Forty-seventh Street, the address given by the Mr. and Mrs. F. H. Doyle, who ended their lives in Washington, D. C., yesterday morning, that a man of that name had occupied an office in the building up to a year ago.

None of the tenants remembered the man, but the elevator operator said that he had been a tenant there for two years and had been a lumber broker. After he moved out, the operator said, a woman came to the building and complained that Mr. Doyle's mail was not being forwarded to him. She left instructions that all mail should be sent to Box 1426, Norfolk, Va.

MRS. MARSH'S WILL FILED.

Son and Grandson Made Principal Heirs of J. E. Marsh's Widow.

The will of Mrs. Caroline A. Marsh, John Edward Marsh's widow, who died on Aug. 17, was filed in the Surrogates' office yesterday. The value of the estate was stated only as "more than $10,000."

Lawrence Copley Thaw, a grandson, of 298 Park Avenue, and Charles Capron Marsh, a son, of 63 Park Street, Brooklyn, will share equally in the residuary estate. A bequest of $10,000 goes to David Murdock of 1,905 Andrews Avenue, the Bronx, one of the executors mentioned in the will as "a friend and counselor." Other bequests are $2,000 to Mrs. Marsh's chauffeur, James Cowan of 204 West Ninety-sixth Street; $1,000 to the Church of the Holy Comforter, Rahway, N. J., and $500 each to John Gibson, Rachel Clarke and Lottie M. Peniston. Pictures, jewelry and other personal effects are bequeathed to seventeen other relatives.

All books in the library go to Charles Capron Marsh except a collection of Tauchnitz editions, which go to Lawrence Copley Thaw. Heirlooms, including paintings, portraits, furnishings and jewelry, also are bequeathed to the son, who, with Mr. Murdock, is named executor. Marsh, Spencer & Marsh, attorneys, of 150 Broadway, filed the papers on behalf of the executors.

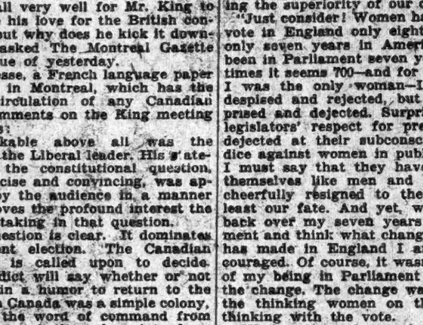

Sponsored for Fall

Alligator Shoes

$12.75

Real alligator—a smart and extremely practical material for fall shoes. The two models illustrated represent the fashionable simplicity that is approved for street wear—with the heel of your choice, either one smart, the Spanish or the box. A special value.

SECOND FLOOR

Lord & Taylor

FIFTH AVENUE NEW YORK

Arnold, Constable & Co.

FIFTH AVENUE, 39th and 40th STREETS

Just Off the Boat:—

And Making Possible a Remarkable Topcoat Opportunity for Mr. New Yorker

500 BRITISH-MADE TOPCOATS

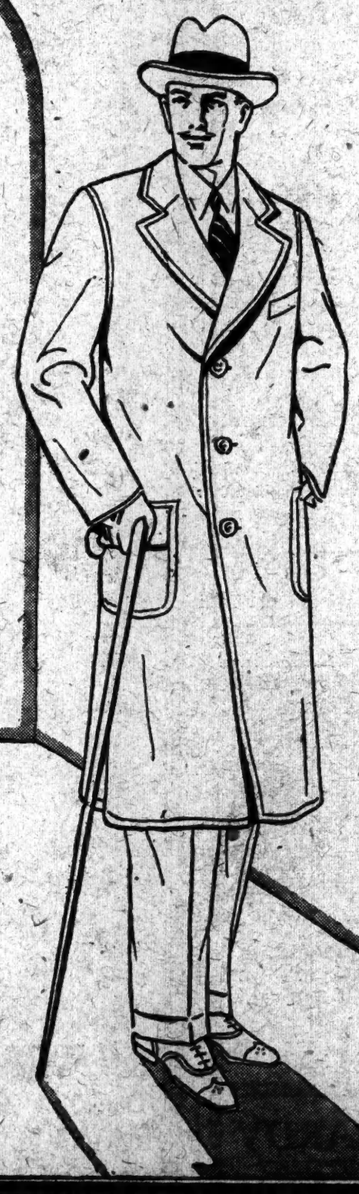

In a variety of unusual patterns in grays, browns, heathers, and lovats. Every coat handsomely tailored of wear-resisting materials

26.50

Values to 40.00

Sizes 34 to 46

ANXIOUSLY we awaited the arrival of these English topcoats, for we knew how welcome an event of this importance would be to our men patrons—coming as it does right at the start of the crisp, cool days of fall. Our buyer made a special trip to England to personally interview the leading men's fashion authorities of London as to style and to Scotland to select the finest all-wool fabrics so as to provide for you an ideal coat in style and quality at an exceptionally low price.

And now they are here—every one smartly styled—every one carefully tailored even to the smartest details—the lining, the buttons, the seams, all give evidence of excellent workmanship, the same high-grade kind that has won for Arnold, Constable the confidence of the smart New Yorker.

SECOND FLOOR

Store hours are from 9 A.M. to 5.30 P.M.

School Suits

For the Younger Boy

$15.50

Manly young chaps who go back to school this week in one of these English cut suits, will feel at ease because they know they are well-dressed. Finely tailored cheviots. Sack coat, vest and two pairs of full-golf trousers. Grey, tan, and mixtures. Sizes 8 to 18.

Lord & Taylor

FIFTH AVENUE NEW YORK

YOUNG PEOPLE'S STORE—FOURTH FLOOR

Long Trouser Suits

For the High School Boy

$29.50

The wardrobe of a certain royal young man across the Atlantic is still influencing the clothes of the well-dressed American youth. Exemplified in these single or double-breasted cheviots cut in the British manner. Coat, vest, and two trousers. Sizes 14 to 20.

Lord & Taylor

FIFTH AVENUE NEW YORK

YOUNG PEOPLE'S STORE—FOURTH FLOOR

The New York Times

SEVENTY-FIFTH ANNIVERSARY SUPPLEMENT

Sunday, September 19, 1926

TO commemorate the Seventy-fifth Anniversary of The New York Times, a 64-page tabloid rotogravure section will be issued as part of the Sunday edition of September 19.

In the section there will be told the story of three-quarters of a century, and, as part of this story, the dramatic narrative of The New York Times. There are vivid pictures, both in word and in illustration, of stirring events.

Especially notable are the engravings picturing the city and world as it was in 1851, when The Times was born. Among them is a double-page drawing, "done from nature and on stone," showing New York as it was seventy-five years ago.

There will be thirteen facsimile first pages of The Times upon the occasions of important news events since 1851

The advertisements add to the historic interest of the section. They are all announcements of firms, institutions and municipalities over seventy-five years of age.

To insure obtaining The Times of Sunday, September 19, orders should be placed in advance with nearest newsdealer.

BACKS MOVE TO END CRIME TRIAL DELAYS

Association of Grand Jurors Would Curb Lawyers Who Seek to Halt Justice.

TO KEEP WATCH ON CASES

Cuvillier Attacks Presentment—Says It Shows Ignorance of Attorney's Obligations.

The Executive Committee of the Association of Grand Jurors met yesterday in the Town Hall Club and adopted a resolution endorsing the recent presentment of the August Grand Jury demanding that action be taken to prevent lawyers obtaining unnecessary delays for clients accused of crimes, because of the serious situation in New York which has led to the killing of several policemen.

After the meeting Paul Moss, who was Chairman of the committee and a member of the Grand Jury which handed up the presentment, said that the Grand Juries, on which some members of the association sit every month, would closely follow cases of indicted criminals, and where there seemed to be unreasonable delay in bringing the case to trial would summon the District Attorney for an explanation, and also the lawyers for the defense, if necessary. He said that the power of the Grand Jury was so extensive that it could be made an effective weapon in the present situation.

Committee to Cooperate.

The report of the committee read:

"The Executive Committee of the Association of Grand Jurors endorsed the presentment of the August Grand Jury in which attention was called to the frequent assaults on police officers in the performance of their duties, and because of the increased penalties provided by the Baumes laws police officers will be exposed to greater dangers, and recommending all public officials concerned in the enforcement of the criminal laws to cooperate with the Police Department, also asking the Bar Association to hold to strict accountability any lawyers who by dilatory tactics obstruct a trial, to the great advantage of the criminal, who should be tried promptly and upon conviction be given the extreme penalty as provided by the new Baumes laws.

"The Association of Grand Jurors, with a membership of close to 1,000 leading business men, whose members sit on each panel each month, in order to be sure that this presentment recommendation be carried out, appointed the following committee to cooperate with Police Commissioner McLaughlin: Paul Moss, Chairman; H. P. J. Porter, Samuel Robert, Edward Crook, Henry R. Dwight, William C. Morrill, Lionel Sutro."

Mr. Moss said that the committee would call upon Mr. McLaughlin and offer their cooperation.

"This situation is extremely serious," he said, "for if the killing of policemen in the performance of their duty continues there may come a day when a call for help comes and a police officer may walk away around the corner."

Cuvillier Attacks Report.

Assemblyman Louis A. Cuvillier, member of the Committee on the Judiciary, protested yesterday against the presentment, saying that he was astounded that the District Attorney permitted it to leave the Grand Jury room, much less be submitted to the Court. The presentment, he said, "seems to have emanated from the brains of laymen who do not appreciate or are ignorant of the duties and obligations of the lawyer toward his client."

It is the duty of the lawyer, he said, to use every legal weapon to protect his client, and if he did not do so he would be guilty of an infraction of the ethics of his profession. Judges, prosecutors and police are prone to error, he said, and if lawyers do wrong they may be punished by the Bar Association without stigmatizing the entire profession.

CHURCH TO SEAT ONLY 260.

Cardinal Hayes to Dedicate Smallest Edifice in Diocese.

The smallest Roman Catholic Church in the archdiocese of New York will be dedicated by Cardinal Hayes on next Sunday morning at 11 o'clock with a solemn high pontifical mass. It is the Church of the Holy Crucifix at 378 Broome Street, between Mulberry and Mott Streets. The Rev. J. E. Pasquarelli is pastor.

Before the mass there will be a procession from the present church, which is in a store in Broome Street near Mulberry. Nearly 100 priests and acolytes are expected to march in the procession. The chantors of the Pontifical School of Music will render an elaborate musical program under the direction of Chevalier Malchierre Mauro Cottone. The mass will be sung in four parts and will last about two hours and one-half. All of the 260 seats have been reserved for parishioners.

HARRISON WOULD BAR CONGRESS DEBT TALK

Mississippi Senator, Back From Europe, Is Against Election of All Who Favor Cancellation.

Special to The New York Times.

WASHINGTON, Sept. 9.—Every candidate for Congress, no matter what his political faith, should be "forced by the American people" to declare himself on the cancellation of the British debt to the United States, Senator Harrison of Mississippi, a violent opponent of cancellation, declared today. He has just returned from Europe.

"There should be no politics in this, except the issue that the American taxpayers could be saved $10,000,000,000," he said, adding, "my opinion is that nobody should be elected to Congress who favors cancellation.

"Subtle, strong and evidently well-financed propaganda for cancellation is now being circulated in this country and abroad," Senator Harrison said.

When such men as Newton D. Baker, Owen D. Young, Thomas W. Lamont, Silas H. Strawn, Otto H. Kahn, Charles G. Dawes, Edward A. Filene, Julius Rosenwald, Myron C. Taylor, Gerard Swope, Clarence Dillon, Bernard M. Baruch, Edward Hopkins, Jeremiah Milbank, Frederick H. Allen, Robert Lovett, Robert Scott, Edward R. Stettinius, Jr., Walter C. Teagle, Percy A. Rockefeller, Harvey D. Gibson, Alexander Legge, Harry A. Wheeler, Alfred P. Sloan, Jr., Edward A. Deeds, Edward R. Bacon, Charles E. Mitchell, Albert H. Wiggin, Thomas Cochran, Frederick H. Ecker, Walter S. Gifford, Arthur Reynolds, Frederick Strauss, Harry P. Davison, Thomas Cochran, Frederick H. Ecker, Walter S. Gifford, Arthur Reynolds, Frederick Strauss, Harry P. Davison, Thomas W. Lamont, Silas H. Strawn, Otto H. Kahn, Charles G. Dawes, Edward A. Filene, Julius Rosenwald, Myron C. Taylor, Gerard Swope, Clarence Dillon, Bernard M. Baruch, Edward Hopkins, Jeremiah Milbank, Frederick H. Allen, Robert Lovett, Robert Scott, Edward R. Stettinius, Jr., Walter C. Teagle, Percy A. Rockefeller, Harvey D. Gibson, Alexander Legge, Harry A. Wheeler, Alfred P. Sloan, Jr., Edward A. Deeds, Edward R. Bacon, Charles E. Mitchell, Albert H. Wiggin

NEW YEAR SERMONS VIEW JEW'S IDEALS

Dr. Krass Sees Efforts of the League for Peace Bringing Israel's Teaching to Fore.

FIND GOD, SCHULMAN TOPIC

That, He Says, Was Always Aim of Jewish Genius—Dr. Harris Makes Plea for Liberalism.

Rosh ha-Shanah, which ushered in the Jewish year 5687, was observed yesterday with solemn services in temples and synagogues and in halls, motion picture theatres and other places specially engaged for the purpose. In many parts of the city business was almost at a complete standstill while the local population was at worship.

The history of the Jew, his present position and his future and the problems confronting America and the world were discussed in scores of sermons. In some the Jew was urged to remain loyal in the observance of the ancient characteristic rites and customs of his religion. In others he was urged to discontinue them, while holding to the essentials of his faith. In many pulpits pleas were made for strong support of Jewish philanthropic activities.

Talks on Germany in League.

The admittance of Germany to the League of Nations was made the theme of a discourse on international good-will and friendship by the Rev. Dr. Nathan Krass, rabbi of Temple Emanu-El, who in an overflow service at Aeolian Hall, said:

"As we sit in sacred convocation this morning listening to the words of wisdom and monition, which our great teachers have recorded imperishably, as the prophetic syllables, gaining volume through the ages, resound in this mighty metropolis, the delegates from most of the nations of the world are assembling in Geneva to welcome into their midst a former arch enemy and to cement the ties of international comity and fellowship. As civilization progresses, the destructive powers increase. The last war, which drained humanity of its best blood and paralyzed society, was a warning of the grim possibilities of the future. Scientists are busy inventing gases of such powerfully poisonous potentialities as to threaten the survival of the white race on this earth. Where the Sauls of the past slew their thousands, the Davids of the future will wipe out vast areas, destroying human life completely. No longer will the earth and the sea bear the brunt of battle. Annihilation will come from the air. To forefend this universal disaster, the League of Nations is endeavoring to outlaw war and to reduce the armaments of the world. For this end the spokesmen of the nations will plead in Switzerland. Militarism must be destroyed. Pacifism must become the dominant power in the world.

"Thousands of years ago the Jews pleaded for this cause. In concrete language the ancient prophets spoke of the conversion of swords into plowshares and of human nature from a bellicose to a pacific state. But Israel's teachings were overlooked in the nation's struggle for existence. Commenting upon the prophet's dictum, 'Arise, shine, for thy light is come,' an ancient Hebrew teacher said that Israel, the minority people, has a lunar calendar, because a small people measures time by the smaller light, the moon. The nations of the world, being the powerful peoples, measure time after the larger light, the sun. As long as the larger light shone resplendently, the smaller light was dimmed. When the larger light begins to wane, the smaller light will begin to wax. The ideals of Israel are justice, righteousness and, above all, peace. As long as the forces of injustice, unrighteousness and war prevailed in the world, Israel's ideals were submerged. Now that the nations, through bitter experience, have learned that righteousness alone exalteth a nation, that civilization cannot rest on the foundations of injustice, that war will annihilate the human race, Israel's ideals have an opportunity to shine forth with glorious resplendence."

Urges Support for Synagogue.

Rabbi Jonah B. Wise, preaching at the Central Synagogue, Fifty-fifth Street and Lexington Avenue, said:

"The people whose soul so stirred its body that the world in each generation throbs in the ecstasy of religion is in the hideous danger of spiritual death. Imagine the soulless body of Israel stalking the earth, a grizzled, ghoulish thing, unworthy to live, unable to die.

"How can the Jew be saved from the utter misery of living death?

"There is one agency on which rests the greatest responsibility for Jewish happiness and success, as a person and a people. That agency is the synagogue. Every Jew should join; every Jew should encourage; every Jew should help in adapting the synagogue to the dire need of Israel and the world. The Jew who scoffs at the spiritual side of Israel helps to tattoo his body with the marks of savagery. Soulless Israel is a putrescent mass. Only through its soul has Israel lived, and only through its soul can it live again.

"Train rabbis; enlarge the scope and activities of synagogues; adapt the public service and the personal observance of Judaism to the needs of the times; forget self to find one's soul—these are the vital needs of Jewry and the rightful demands of Israel today."

'Schulman on Jewish Idea.

The heritage of the Jew was discussed at Temple Beth-El, Fifth Avenue and Seventy-sixth Street, by Rabbi Samuel Schulman, who said:

"My contention has been that to be a Jew means to understand the idea for which, since our ancestor Abraham broke with the idols of his day and originated the greatest world-historic movement that men know of, Israel has been standing in the world a minority, insignificantly small in numbers, a minority hated, despised, crushed, driven from pillar to post, a minority, ready in every generation, father and son walking together, ready to sacrifice itself for the sake of what it considered truth. To my mind, what the Jewish idea is has always been clear.

"The Jewish idea means that man is to subordinate himself to God in religion. He is to recognize that the most important problem for his life is not merely the earning of his living, the increase of his wealth, the extension of his power over nature, so that he can build magnificent machines with which to produce more wealth and with which he can multiply the pleasures of men. But the most important interest for man is to discover his relation to that Mysterious Power which shapes worlds and creates souls, which does not disdain to fashion human lives; that power which is the source of that mysterious thing in us which we call our spirit, that is more than not only our body, but than our knowledge and our power and all our achievements, and even than our moralities and philanthropies, that power which men call God.

"The Jewish genius has always been married to the problem of finding God and revealing Him to men. The business of the Jew, despite what our enemies say, has not been to make money but to teach the world about God."

Biology and Jews' History.

The processes of selection and isolation, which have given the Jew his identity and enabled him to retain it through thousands of years of vicissitudes and through sojourns among many nations, were discussed by Rabbi David de Sola Pool in a sermon at the Spanish and Portuguese Synagogue at 99 Central Park West, in which he said:

"Our Jewish history furnishes the most striking biological experiment in human selection known to man. For a hundred generations Judaism has conducted its eugenic experiment of consciously breeding toward a specific spiritual norm. The whole of our history is the record of a conscious will to preserve definite spiritual values.

"From the days of Abraham, when the choice was made between an Isaac who would bear the spiritual heritage and an Ishmael who would not; from the days of Isaac when Jacob accepted the mission for which Esau was unfit, this unique process of selection has gone on. Many have faltered and many have left us at every cross-road in our history. There were those in the days of Moses, and in every generation thereafter, who clamored to return to the fleshpots of Egypt. A relentless process of selection weeds them out of Jewish life. It is only the loyal remnant of Joshuas and Calebs who, setting their backs toward Egypt, survive to enter the promised land of Israel in the next generation."

Dr. Harris Asks Liberalism.

"Progress, the Keynote of Liberal Judaism" was the subject of an address by the Rev. Dr. Maurice H. Harris at Temple Israel. He said:

"The outstanding event of the year was the launching of the international movement of liberal Judaism.

"Liberal Judiasm is the presentation of the intellectual attitude of the modern Jew of man's relation to the universe. The liberal Jew dares to give up obsolete laws that have lost their virtue and subordinate ceremonials to principles. He does not consider that he discharges his religious obligation in duty solely to the members of his own fraternity, but realizes a duty to further the spiritual welfare of mankind at large.

"Judiasm must learn to replace its decaying institutes with living forces. No longer will the modern youth be satisfied to accept dietary taboos as explanation of man's duty to his Maker.

Condemns Modern "Vulgarity."

Rabbi Herbert S. Goldstein, preaching at the Institutional Synagogue, 37 West 116th Street, said that jazz, extreme modes of dress and "the vulgarity of the times" were checking the moral vigor of the Jew. He summoned his hearers to a revival of "religious courage."

The repeal of the Volstead act is the paramount necessity of the time and the burning issue before the American public, according to the Rev. Dr. I. Mortimer Bloom, who preached at the Washington Heights Hebrew Tabernacle.

"The creative power of the Hebraic spirit," has played a great part in the making of America, according to Dr. Jacob Kohn, Vice President of the United Synagogue of America, who said that "the hardihood of the Puritan spirit was largely inspired by Biblical lore."

Preaching at the Ocean Parkway Jewish Centre, 546 Ocean Parkway, Rabbi Jacob Bosniak said:

"The message that Rosh ha-Shanah brings to us is to dedicate the lives of our gifted sons to the service of Israel. The field is wide and large enough for all the men of genius that we may produce."

Preaching at the Temple Emanu-El, Fourteenth Avenue and Forty-ninth Street, Brooklyn, the Rev. Dr. Israel Elfenbein said:

"The injection of political and personal issues into present-day life is fraught with serious consequences for the future reconstruction of Palestine and the Diaspora. This rift in American Jewry between the Joint Distribution Committee and the Zionist Organization of America is likely to result in a perennial schism, unless the American Synagogue throws the weight of its influence in behalf of an inner and an abiding peace and thus help to effect a mutual rapprochement between the conflicting interests."

CHARGES POLITICIAN GOT POULTRY GRAFT

Dealer Makes Affidavit for Kelby Telling of Alleged Payment for Permit.

MONAGHAN AID IS NAMED

Officeholder Is Said to Have Had Great Influence With Former Health Commissioner.

Former Justice Charles H. Kelby, named by Mayor Walker to investigate the graft scandal in the Health Department, has been informed, it became known yesterday, of the existence of an affidavit containing specific charges against a person holding a prominent post in Manhattan political circles who is accused by a poultry dealer of levying tribute.

The politician, who is said to have had great influence in the Health Department during the administration of Dr. Frank J. Monaghan, former Commissioner, is accused of accepting money for obtaining permits for poultry dealers. The affidavit charges, it is said, that in instances where permits were denied after hearings by the health authorities payments were made and the accused man, through his influence, was able to have the unfavorable action rescinded.

Judge Kelby has been told of the existence of leads through which the alleged facts given by the poultry dealer can be corroborated and that enough already has developed to warrant a searching investigation in connection with this phase of the situation. The affidavit, it was said last night, together with the leads embodied in the poultry dealer's statement, will be turned over to Judge Kelby.

It is charged in the affidavit that the first graft payment by the poultry dealer went to a former high Health Department official who has thus far not been mentioned in the investigation. He is said to have tossed the money into his desk drawer. Immediately afterward the politician in question entered the room, it is said in the affidavit, and declared that everything would "be all right."

Later, the poultry dealer making the accusation says he was a frequent visitor at the Health Department. He met the politician on many occasions at race tracks, he swears, and was advised by the latter to "keep away from the department offices" lest his presence there arouse suspicion.

It was also said yesterday that evidence sufficient to warrant a Grand Jury presentment had been obtained against a near relative of a high city official holding a prominent post in Tammany Hall. A similar state of affairs exists, it was declared, with respect to a Manhattan lawyer with offices on Broadway who left for Europe during the Summer and who has not yet returned.

There was much gossip yesterday in Tammany circles concerning the alleged apprehension with which certain members of that organization were viewing the progress of the graft investigation. Statements were made that some of the district leaders would not be averse to having Dr. Harris "thrown overboard" by the City Administration. There was little indication, however, that such a step is under contemplation.

"Mayro Walker and Judge Olvany have offered me every possible help and have done everything that men could do to aid me in the investigation," Dr. Harris said. "From now on I shall devote myself to the administrative duties of my office and the burden of developing evidence is on Judge Kelby's shoulders. Mayor Walker has told me he wants the guilty exposed and punished, no matter who they may be."

Judge Kelby denied himself to newspapermen at his office at 120 Broadway yesterday. His secretary said he was "too busy" to see reporters and that he would "have no statement to make until next week."

GIRL CHARGES KIDNAPPING.

Mrs. Nowak, 18, Says Man Took Her From Rochester to Pittsburgh.

PITTSBURGH, Sept. 9 (AP).—Mrs. Mary Nowack, 18, of Rochester, N. Y., appealed to the police here today to protect her from a man who, she complained, had kidnapped her from her husband, Charles Nowack, of 8 Rhine Street, Rochester.

Frank Ressler, 27, of New York City, claiming to be a detective, was arrested when he followed the girl into a police station. He was held for investigation on a suspicious person charge.

Mrs. Nowack claimed that Ressler threatened to shoot her, and, at the point of a gun, forced her to accompany him to this city. Ressler said the girl accompanied him of her own volition.

Loans On Small Homes

Almost any large corporation is ready to make a large loan on large property for large fees.

It is harder for a man in moderate circumstances to get a loan on a small home for a small fee.

For 43 years we have made a specialty of this kind of business. Bronx, Kings, Queens and Nassau Counties and Staten Island have been built up by the loans made by the Title Guarantee and Trust Company to home owners.

We make large loans, too — but small borrowers are always welcome.

Title Guarantee & Trust Co.

Capital Funds $27,000,000

176 Broadway, New York.
13 East 45th St., New York.
271 West 125th St., New York.
370 East 149th St., New York.
56 Bay St., St. George, S. I.
175 Remsen St., Brooklyn.
160-08 Jamaica Ave., Jamaica.
Bridge Plaza North, L. I. City.
Mineola, Long Island.
Riverhead, Long Island.

You can hear all three between luncheon and tea

THERE are three hours between the last flake of pastry at two and the first sip of Pekoe at five. In that short span, without fuss or rush, you can hear the three important reproducing pianos—the only three that can bring great music to your home.

And of these, the Welte-Mignon is the only one which embodies the perfected action in the piano perfected to play it. This is very important. Instead of two things joined together to make music, the Welte-Mignon is one instrument built for the single purpose of reproducing every shading of an artist's interpretation.

Hear all three. The investment is not to be lightly made. But give the other two their hour first and then come to our studios. For then you can listen tranquilly while the Welte-Mignon transcends in beauty all you have heard before.

The Perfected
WELTE MIGNON
IN THE WELTE BUILT WELTE PIANO
shown exclusively in our studios
665 FIFTH AVENUE at 53RD.
And at
Landay
LANDAY HALL
S.W. Cor 42nd St. and 6th Ave.

Advance Announcement!

AEOLIAN

ANNUAL SEPTEMBER
SALE
Exchanged
PIANOS, PIANOLAS
and PLAYER PIANOS

Beginning Monday, Sept. 13th

If you are considering the purchase of a used Upright, Grand or Player-piano, it will pay you to wait for this Sale

For Full Particulars See Papers Sunday and Monday

The AEOLIAN COMPANY
AEOLIAN HALL—29 West 42nd Street
In THE BRONX 367 East 149th Street
In BROOKLYN 11 Flatbush Avenue
In FORDHAM 270 E. Fordham Rd.

BROWN AND RADIANT FROM THE LONG SUMMER'S PLAYTIME

Make sure they keep that

Glorious Health

. . . you are so proud of today!

RUDDY and brown and sparkling of eye after the summer of play, they are trooping back to school again.

To lessons—to discipline—to unaccustomed indoor living.

Now if ever they need the health you are so proud of today. And devoted mothers are looking to Nature for all possible assistance in guarding the fitness of those small bodies—the keenness of those unfolding minds.

Now you must depend even more than you did through the summer on the food that pours vitality into young bodies—that furnishes the very Staff of Life: proteins for building firm muscles, calcium for strong bones and teeth, the precious vitamins for energy and growth.

Food that is as truly a giver of Life as the sunshine and fresh air of summer . . . . MILK.

There's a Borden man in your neighborhood who will leave at your door tomorrow morning the milk that can mean so much to the health and vitality of your children.

Milk given by cows in sunny pastures—rich, creamy, delicious and as pure as only the most up-to-date methods of shipping, the most sanitary devices for bottling can assure.

Before another 24 hours has gone by, see to it that that child so full of eagerness and promise—so round and brown and sparkling—is getting his full quota of milk every day. A quart, the best authorities say, until he is 12 or 13 years old. At least a pint after that for proper growth and health. And let it be a Borden quart, so that you can know you are giving him Nature's essential food at its best.

Call Walker 7300

And leave your milk order today. Tomorrow you will find it waiting at your door — fresh, sweet and nourishing.

THE Borden man carries a store of other delicious dairy products in his wagon as well. Cream, heavy and sweet, richer far in butter fat than the city standard. Really fresh eggs. Butter the color of gold, clover sweet and fragrant. Especially delicious Cottage cheese. Certified milk from our own certified farms—also the Walker Gordon products.

Leave an order for any of these products in your milk bottle tonight, and you can enjoy them tomorrow.

BORDEN'S

FARM PRODUCTS COMPANY, INC., 110 HUDSON STREET, NEW YORK

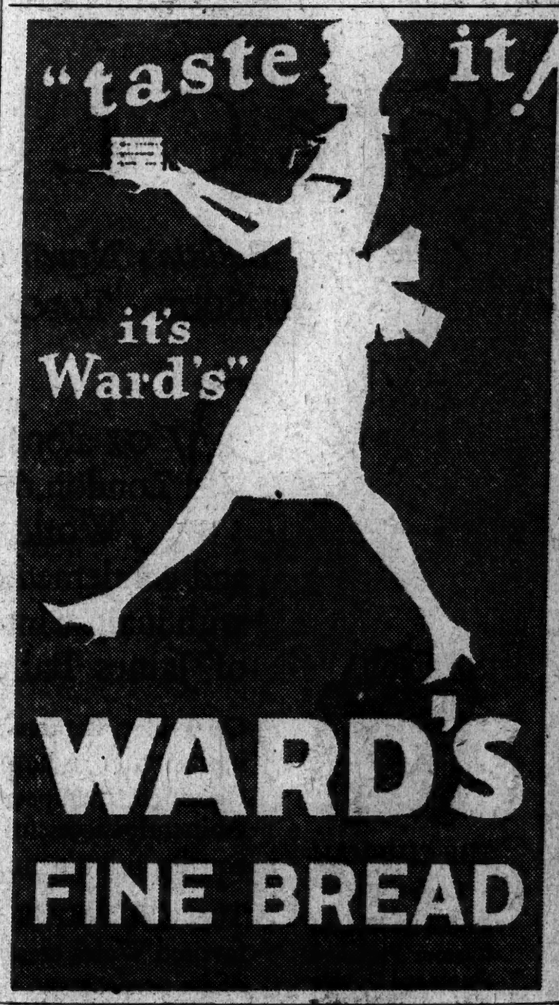

THE NEW YORK TIMES
RADIO SHOW SECTION
Next Sunday

A SPECIAL section devoted to radio will be issued with The New York Times, inaugurating Radio Week in New York. It will be full-page size and will contain articles by many leaders in the radio field, among them General J. G. Harbord, President, Radio Corporation of America; Hiram Percy Maxim, President, American Radio Relay League; Dr. Lee De-Forest, inventor of the vacuum tube; Captain R. H. Ranger, inventor photo-radio; Carl Dreher, Chief Engineer, WJZ, and Harry Sadenwater, Chief Engineer, WGY.

Order a copy of next Sunday's Times at your news dealer's to assure receiving the Radio Section.

ISSUE HERE ATTACK ON NEW TESTAMENT

Georg Brandes's Contention That Jesus Never Existed Put Into English.

BOOK RAISED STORM ABROAD

Argues That Lord's Prayer Was Compiled From Old Testament Models.

The book "Jesus: A Myth," by Georg Brandes, famous Danish critic, which aroused such a storm of protest when it was translated into German, has now been put into English and is being published here today by Albert & Charles Boni. Brandes's contention that Jesus never actually lived and that the New Testament story is wholly a legend has been translated from the Danish by Edwin Björkman. In the book Brandes asserts that Jesus was "as much a myth as William Tell, Hercules, Apollo, Osiris and Ulysses."

Brandes is now in his eighty-fifth year. He lectured in New York in 1914 and attracted great attention. In this latest work he asserts that the writers of the gospel "had no interest in historic facts," that they disregarded any chronological order, usually erred when they mentioned any historic fact and showed a complete ignorance of the geography of the land where Jesus lived and died. He asserts that their accounts of Jesus are frequently confused and contradictory. He characterizes, for instance, as "a palpable piece of mythology" the scriptural account of the twelve apostles.

"The need has been felt of surrounding the Deity with a considerable court—twelve apostles and seventy disciples," says Brandes, "but no one ever became quite sure of the names. * * * Among the apostles we find two named Judas, one of them being the brother of James, and the other one the future betrayer. The confusion is so great that it becomes impossible to accept these narratives as historic documents. The origin of the number of twelve remains obscure.

"The legend concerned with one of these apostles has caused great mischief. That it ever gained credence does not speak well for men's acumen. For nearly two thousand years this legend of Judas, as an expression for the hatred felt by one group of men toward another, has given rise to untold horrors. There is no exaggeration in saying that this legend, which sets a devil up against the figure of light for the sake of an effective background, has caused hundreds of thousands of human beings to be tortured and murdered.

"Not only is Judas more superfluous than a fifth wheel on a cart, but he is an absurdity, explicable only as a manifestation of the hatred felt by Gentile Christianity against the Jewish Christians during the second century."

Brandes maintains that the Sermon on the Mount was taken from pre-Christian Jewish records, and appears to be nothing more than a reprint of an official proclamation to the Jews all over the Roman Empire by a Jewish high priest. Of the Lord's Prayer, Brandes says it is "now generally recognized as no product of the New Testament, but as a compilation formed on Old Testament models."

DIG CHURCH FOUNDATION.

Lutherans Will Lay Cornerstone on Sherman Ave., Sept. 19.

Having completed the digging of its foundation themselves, the parishioners of the Evangelical Lutheran Church of the Messiah, 202 Sherman Avenue, near West 207th Street, will meet on Sunday, Sept. 19, at 3:30 P. M., to witness the laying of the corner-stone.

Being a mission congregation thus far, the Messiah Church has not a superabundance of ready funds. Accordingly the members of the congregation, led by their pastor-in-charge, the Rev. Frederick P. Wilhelm, and members of the church council, proceeded to dig their own foundation and to lay a retaining wall for a ramp forming the approach to the future building.

The workers used stones from the new subway now being blasted under Broadway, near 204th Street. Even some of the young women of the congregation wielded picks and shovels.

QUESTIONED ALL DAY IN HALLS-MILLS CASE

Continued from Page 1, Column 3.

Frank L. Cleary and Supreme Court Justice Charles W. Parker will preside at the drawing today.

The panel of thirty-five will be called to the Somerville court house on Sept. 21. Then twenty-three names will be chosen to form the Grand Jury. Justice Parker will administer the oath and the State will put before the Grand Jurors the case it has made to support its charge of murder against Mrs. Frances Stevens Hall, widow of the clergyman; her brother, "Willie" Stevens, and her cousin, Henry de la Bruyere Carpender.

Some Criticism of the List.

The list of 125 names was prepared by Sheriff Standford W. Tunison of Somerset County. The list was criticized yesterday as seemingly preponderantly Republican. Assistant Attorney General Alexander Simpson, in charge of the revised investigation, is an outstanding Democrat. So is Governor A. Harry Moore, who appointed Senator Simpson. Sheriff Tunison defended the list yesterday. Senator Simpson also minimized the Republican complexion of the Grand Jury, pointing out that political leanings had nothing to do with Grand Jury service.

The fact that the investigation had concentrated on a witness, Mr. Gorsline, came out when the vestryman reached Somerville with Sergeant Richard Burke of the Jersey City police, shortly before 10 A. M. Mr. Gorsline, a tall, slender man with an emaciated face, was smiling when he entered the State troopers' headquarters in Somerville yesterday. He said he was willing to tell all he knew about the rector and his choir leader, but added that his "all" was not very much. He declared to reporters that yesterday's was the first examination he had been subjected to in the present inquiry. Then Lieutenant Walyer Ciecluch, another Jersey City investigators, disclosed that Mr. Gorsline erred in this, pointing out that he had been questioned Wednesday night. Ciecluch refused to disclose what result, if any, had come out of the secret examination.

Sticks to His Story.

Mr. Gorsline was questioned in turn by Underwood, Ciecluch, Sergeant Burke and Captain Harry Walsh. He was reported to have faced the ordeal with composure and to have been unvaried in the recital of his movements on the evening of the murder night. After two hours of questioning of Mr. Gorsline, the Inspector came out of the headquarters.

"Gorsline sticks to the story he told four years ago with no variation," he said. "We will continue to question him all afternoon."

The police official and Mr. Gorsline had lunch together and hten the examination was resumed. Early in the afternoon Miss Rastan, who, like Mr. Gorsline, is a resident of New Brunswick, arrived, accompanied by the Rev. J. Mervin Pettit, who succeeded Dr. Hall as rector of the Episcopal Church of St. John the Evangelist. Miss Rastall was led into a room and detetives began to question her. At no time were Miss Rastall and Mr. Gorsline examined in the same room. The rector was with Miss Rastall during part of her examination, but left her side to visit Carpender and Stevens in the Somerville jail. When the rector returned to the headquarters he did not rejoin Miss Rastall.

It was soon after this that the vestryman and the former choir singer were taken out to the Phillips farm, about ten miles from Somerville and on the outskirts of New Brunswick. Inspector Underwood, Captain Walsh, Sergeant Burke and Captain John J. Lamb made the trip with them. They were absent two hours.

Tells of Visit to Crime Scene.

It was learned that the trip was taken primarily to check up on certain statements made by Mr. Gorsline. It was reported that he said he visited the scene of the murder on the afternoon of Sept. 17. That was the day the bodies were discovered. The bodies were found in the morning and Mr. Gorsline is reported to have said he went out to look at the scene in the afternoon. He said that while there he had noticed burlap bags which had been placed in the position in which the bodies had been found. These bags were put there by photographers, who sought thus to add realism to their pictures.

Mr. Gorsline pointed out the spot at which he had seen the bags, the investigators said. Distances were paced off and a diagram of the scene as the vestryman recalled it was made. He was questioned closely at the scene on a report that he and Miss Rastall had been sent together at the scene of Sept. 17 after the discovery of the the bodies. He denied this.

"Unless we are satisfied," said Inspector Underwood at 6 P. M. last night, when the examination was broken for dinner, "we shall hold them all night if necessary. Gorsline still sticks to his story of having been at the Y. M. C. A. on the night in question and of having met Miss Rastall as she came out of the State Motion Picture Theatre in New Brunswick. The theatre is next door to the Y. M. C. A., we have been told.

"The investigators are trying to prove that Miss Rastall and Mr. Gorsline met by chance on the Phillips farm on Saturday, Sept 17, in the afternoon. Gorsline has admitted to us that he had been in De Russey's Lane on occasions before the murder. He denied ever having been near there with Miss Rastall and he said he was not a close friend of the girl. Gorsline is calm and self-possessed, but Miss Rastall is nervous."

Thinks He Knows Something.

The Inspector was asked why the couple had been subjected to so long an examination, inasmuch as they were merely witnesses who had told their stories four years ago at least six times. He said:

"Sometimes by questioning persons for two or three days they finally break down and tell what they know. I believe that Gorsline knows something. If he implicates himself he will be arrested, but I do not see any arrest in prospect at this time."

Inspector Underwood said that Mr. Rastall and the Rev. Mr. Pettit had come of their own volition, hoping to see Miss Rastall. The Inspector said he had refused permission and informed the girl's father that she would be detained all night. The two men decided to go home.

Miss Rastall's father was brought to State Troopers' Headquarters at 10:30 last night by Sergeant Burke and Captain Walsh. He was accompanied by the Rev. Mr. Pettit. Mr. Rastall is a letter carrier in New Brunswick and lives at 13 Senior Street.

A warrant charging Gorsline with being an "accessory after the fact" was issued when the investigation got under way five weeks ago. It was sworn out for Senator Simpson, but the warrant is still being held in abeyance. Another warrant, this one charging her with being a material witness, was issued at the same time against Mrs. Nellie L. Russell, negress, who figured in the case four years ago. The execution of this warrant also was stayed.

Inspector Underwood said he did not know the whereabouts of the warrants now. He also said he had "heard" about an affidavit reported to have been made by a man named Robert Richardson, a New Brunswick movie operator, but had not checked up on it. This affidavit, according to a report current in Somersville, was to the effect that Mr. Gorsline and Miss Rastall had been seen on the Phillips farm on the afternoon of the day the bodies were found.

"Are you not satisfied with Gorsline's story?" Inspector Underwood was asked.

"I will say at this time, 'No,'" he replied. "We want to clean up this angle of the case. We want to satisfy ourselves as to just where they stand in this matter."

"Has Mr. Gorsline given you the names of any persons who might corroborate his story concerning his movements on the night of the murders?"

"Yes, his wife and Miss Rastall."

Defense Lawyers Confer.

In the course of the afternoon examination of Mr. Gorsline and Miss Rastall, three of the defense attorneys arrived in Somerville. They were Timothy N. Pfeiffer, Robert H. Neilson and Russell B. Watson. They conferred with Carpender and Stevens in the jail for ten minutes and then went to the office of another defense attorney, State Senator Clarence E. Case of Somerville, where they were joined by Augustus Studer Jr. and Clifford Voorhees, also of defense counsel. They remained there in conference throughout the afternoon and early evening. They seemed to be waiting for some result of the questioning of Mr. Gorsline. The defense lawyers would not comment.

Another to refuse comment on the questioning of Mr. Gorsline and Miss Rastall was Senator Simpson himself. He remained throughout the day in his office at Jersey City. When he was asked about the Somerville examination, he said:

"That matter is in the hands of the police and I have telephoned to Inspector Underwood for information. At 6 P. M., when I made my last call, he said they still had Gorsline, but there was nothing to be given out. That is all I know about it."

Republicans on Grand Jury List.

A study of the grand jury list disclosed that all the Republican Mayors in Somerset County were in the list as well as all the Republican Freeholders, several former Mayors and a former Chairman of the Somerset County Republican Committee. Many of the prospective Grand Jurors are active in the Rotary Club, of which Senator Case, a Republican leader of the county, is a prominent figure. Stories were published yesterday directing attention to the make-up of the list.

Sheriff Tunison's comment was:

"Well, what of it? This is a Republican county. I don't care a snap for politics. I picked these men because I thought they were good men. I am a Democrat. I was the only one who won on our ticket last year."

Senator Simpson, when he saw the published stories on the Republicanism of the list, said:

"I think such comment, in the first place, is unfair. The names of those who will be in the actual panel have not been made public. Then you must remember that both the defense and the State will have the right to challenge any one chosen. There will be plenty of time for that before Sept. 21, when the final selection is to be made of the twenty-three who will serve on the Grand Jury."

There was no relaxing of the guard on Henry Stevens at Lavalette, N. J. The two Deputy Sheriffs who were put on post outside the Stevens home when Senator Simpson's investigators began a vain effort to break his alibi for the murder night were still on duty yesterday.

A group of citizens of Lavalette began agitation to have the guards removed. H. B. McCandless, leader of the group, telephoned to the home of Sheriff John A. G. Grant at Toms River, N. J., last night. The Sheriff was away, but Mr. McCandless left word that he wished to register a protest. He said it was "an outrage to keep a guard on a man who has not even been accused."

ATLANTIC CITY SWEPT IN BIG LIQUOR ROUND-UP

Federal Agents Arrive With 41 Warrants—Prominent Men Involved in Rum Charges.

Special to The New York Times.

ATLANTIC CITY, Sept. 9.—A wholesale round-up of alleged rum conspirators involving many prominent Atlantic City men began here tonight when United States Marshal Snowden, Chief of this division, and ten Secret Service men from Washington swooped down on the city armed with forty-one warrants.

The arrests are the outcome of the recent trials by court-martial of eleven members of the Coast Guard at Ship Bottom Station, near Beach Haven, on charges of accepting bribes and cooperating with rum-runners.

All the alleged bribers are being taken before United States Commissioner McGee and held in $25,000 bail for the Federal Grand Jury. The Commissioner refused to accept any one bondsman for the release of any of the alleged conspirators. All are required to have from two to three bondsmen.

Arrival of the Federal agents came as a surprise, although a number of Atlantic City men had been mentioned during the court-martial trials. Before Marshal Snowden arived two Secret Service men made two arrests, and when they were taken to the City Hall Magistrate Joseph Paxson released them in $1,000 bail each before they had been booked. Snowden ordered their re-arrest to meet the heavy bail demanded by the Government.

Charles Gruttellmann of 4,500 Ventnor Avenue was the first man brought before Commissioner McGee, and was closely followed by Cy Nathanson, who was named outright in the court-martial trials. Both furnished $25,000 bail.

Gruttellmann was charged with transporting and assisting in the transporting of a boatload of liquors in the vicinity of Unionville on or about April 1. He is also charged with conspiring to commit offenses against the United States Government.

The charges against Nathanson were the same.

Faris Winn, 38, 808 Sewell Avenue, this city, was arrested by United States Marshal Smith and was lodged in the City Jail pending the fixing of bail by Commissioner McGee.

All three men, it is alleged, ran liquor between Unionville and Ventnor.

UNION DELEGATE SLAIN IN CARD GAME IN BRONX

'Big Benny' Befanti Shot Down in Clubroom—Slayer Threatened Them, Witnesses Say.

"Big Benny" Befanti, delegate of the barbers' union who exercised considerable away in the Italian colony in Fordham, was shot and instantly killed shortly before 12 o'clock last night in the basement of his home, at 2,455 Cambreilling Avenue, the Bronx. Befanti, who was 41 years old and more than six feet tall, was slain by a short, frail man, who, three witnesses told District Attorney John E. McGeehan, was known to them as Frank Mazzola.

Mazzola at about 9 o'clock in the evening joined eight other men in a card game in the basement which Befanti had fitted up as a club room. The witnesses said they had some wine, and shortly before 12 o'clock, when the other five players had left, Mazzola walked over to Befanti and asked, "What have you against me?"

Befanti had replied: "Not a thing," they said when Mazzola fired two shots, one striking Befanti in the head. The labor delegate fell dead across the table on which a short time before his slayer had been playing cards. Then the murderer turned his pistol on the three witnesses, and backing toward a rear window threatened to shoot them, too, if they dared to interfere with his escape.

The man made his way through a yard to an alleyway beside the two-story building in the upper part of which the slain man's wife and daughters had been asleep, and got away in an automobile in which he had driven to the place. Detectives from the Bronx Park Station found a loaded pistol in the alley, but decided that it had been cast away by a confederate of the murderer who had driven with him to the place and had stationed himself in the alley to aid in the escape.

MACY'S
34th Street and Broadway

At a Very Low Price!

Playing Cards

29c *Deck*

A large special purchase of bridge size cards offered to you at a typical Macy saving.

Superior quality cards with a linen finish; conventional designs in red or blue. Packed in envelope cases with one or two decks to the case.

Adult Game Department—Fifth Floor

Free!

ADMIT ONE ADMIT ONE

2 TICKETS TO SEE "Red" Grange in "ONE MINUTE to PLAY" at the Colony Theatre

With Every Purchase of

RED GRANGE SWEATERS OR LUMBERJACKS

for Men, Women, Boys and Girls

A sweater and a lumberjack that add prestige to the name of Red Grange, America's greatest gridiron hero. Their exceptional features, their distinctive checkered patterns and color schemes make them the sweater and lumberjack value without an equal.

SWEATERS	LUMBERJACKS
for Men & Women, 4.95 & 7.45	for Men & Women..6.95
for Boys & Girls...3.95	for Boys & Girls....5.45

FREE—Two Free Tickets to the Colony.

FREE SWEATERS VIA AEROPLANE

Watch for the Red Grange aeroplane. It will bombard New York with thousands of Miniature Footballs. The lucky ones will find an order inside for a genuine Red Grange Sweater absolutely Free at Davega.

DAVEGA

New York's Reliable Sport Shops

DAVEGA'S Hotel Commodore Shop 111 East 42d St. OPEN EVENINGS

18 Cortlandt St. 831 Broadway *688 W. 181st St. *1011 So. Boulevard *120 E. Fordham Rd. *OPEN EVENINGS

DAVEGA'S Harlem Shop 125 West 125th St. OPEN EVENINGS

5 Stores Open Evenings for Late Shoppers

KNAPP-FELT

Here's the Lord Nelson!

The new Knapp-Felt hat for September, the Lord Nelson, has the nonchalant swing and careless grace of perfect design. The brim is reinforced on the edge and will hold its shape in any desired curve. The band is new. The quality is the unequalled Knapp-Felt standard. We will be glad to show it to you.

Weber and Heilbroner

· CLOTHIERS · HABERDASHERS · HATTERS ·

Here It Is!

See page opposite

DAVEGA LEADS AGAIN!

The Most Remarkable Radio Set and Radio Value Ever Offered to the Public Is Now Ready for Immediate Installation

Value Without Equal

Tone Quality Unsurpassed

Beauty Incomparable

New and Improved **FRESHMAN MASTERPIECE**

See It! Hear It! It's the Radio Set of Your Dreams

An Open Letter to the Public by the President of Davega Stores

To The Public:

For 48 years the Davega Stores have constantly featured that type of merchandise that has gained for ourselves the confidence of a discriminating buying public.

But nothing that we have offered before measures up to what we are offering the public to-day.

I want you to accept my personal invitation to see and hear this radio marvel at any of our stores. It is the receiver that thrilled and astounded me. It is the receiver that will thrill and astound you also.

The enthusiasm of the entire Davega personnel and the Davega reputation of reliability is your assurance that this is indeed the greatest radio value ever offered to the public.

Yours truly,

Abram Davega

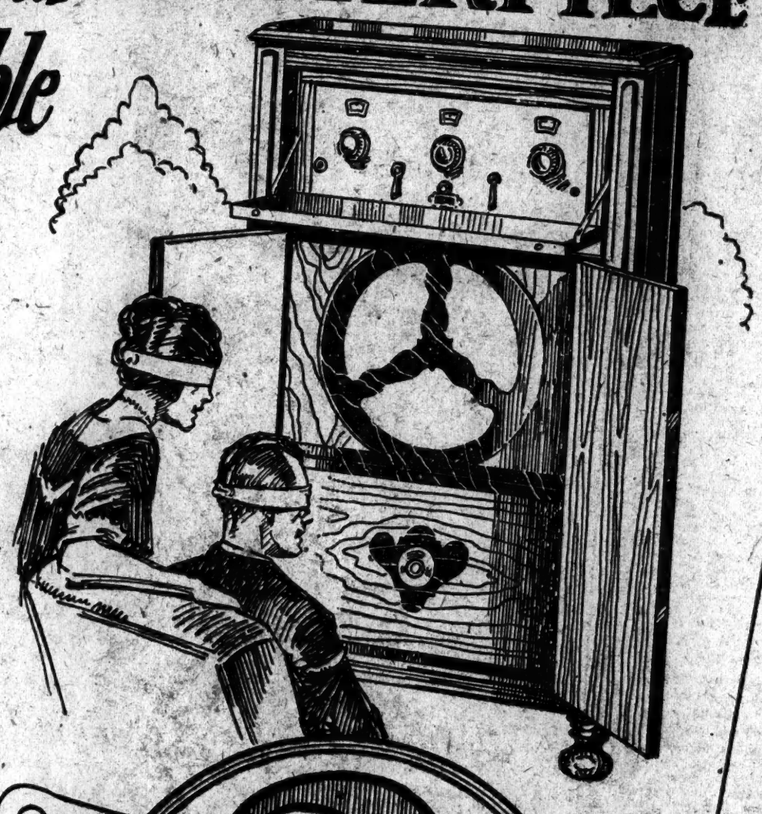

Go to the nearest Davega Store! Go there expecting to see and hear what will prove to be the Radio sensation of the age. It will give you the thrill of a lifetime.

In Value it Breaks all Records!

In Tone Quality it has no Equal!

Mere words cannot describe the beauty or the massiveness of this new Freshman Console. Superlatives cannot do justice to the flawless reproduction of its Cone Speaker. In Freshman's desire to make this set the Masterpiece of Masterpieces no ordinary cone speaker has been chosen. The lowest basso note, the high C of the tenor is full toned, clear and flawless.

We Invite You to make this test.

Come to our nearest store and let us demonstrate to you the exceptional tonal qualities of this radio masterpiece. Blindfold yourself if you desire—hear it in comparison with any set regardless of price, and let your ears decide.

SOLD ON CONVENIENT TERMS

Terms can be arranged for as low as **$2 WEEKLY** With moderate down payment

Order Yours Today!

The quantity of our first shipment is limited. We know that we will never be able to supply the coming demand. Don't wait. Come as early as possible. It will assure you of prompt installation. Radios will be installed as the orders are received.

Installed Free!

Davega installs this outfit anywhere in Greater New York absolutely free. The set completely equipped with the finest standard equipment as furnished by Davega, can be bought for as low as $149.50

Extra Salesmen

on duty at all stores to assure against any inconvenience or delay to those that desire to hear this set.

5 Stores Open Evenings

5 Davega stores open evenings till 10:30 to aid those that find late shopping more convenient.

DAVEGA

DAVEGA'S
Hotel Commodore Shop
111 East 42nd St.
OPEN EVENINGS

OTHER STORES
831 Broadway
15 Cortlandt St.
*1011 So. Boulevard
*120 E. Fordham Rd.
*653 W. 181st St.
*Open Evenings

DAVEGA'S
Harlem Shop
125 West 125th St.
OPEN EVENINGS

DAVEGA'S ENDORSED RADIO SHOW OPENS SATURDAY, SEPT. 11th

At Our Hotel Commodore Store Only!

The greatest exhibition of dependable Radio Sets in New York—Sets to fit every purse—Cabinets to meet every home need.

ADMISSION FREE

The Masterpiece of Masterpieces

Distinctively Beautiful

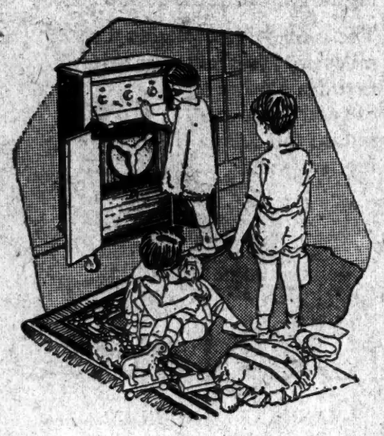

Quality with 100% Reserve Power

The World's Greatest Radio

See it! New and Improved FRESHMAN MASTERPIECE Hear it!

Complete co-ordinated built in cone speaker

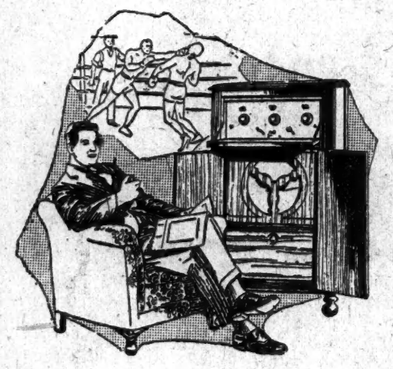

Uses C-Battery and Power Tube

In every great industry one company eventually brings forth one product which stands far ahead of all competition.

In radio, the Freshman Co. has always surprised the field with its remarkably efficient radio sets, the standard of comparison in the entire industry.

But now

this "Masterpiece of Masterpieces" startles and surpasses all expectations.

It is the most perfect radio that has ever been designed. It is massive—it is beautiful. It is just what you want for your home. For no matter how exquisite your furnishings are, this artistic genuine mahogany upright console will lend additional beauty. And yet, it is priced so moderately that almost every family can easily afford to own one.

Model 6-F-11

—the thing that makes it wonderful is its tone quality. The large cone speaker has been designed to exactly match Freshman's new QUALITY radio receiver. This special cone speaker easily handles the full power that this new set delivers.

Yet, in spite of its ability to handle great volume, when the power is reduced the softest and mellowest tones come forth in a manner never before achieved by any sound producing device.

Simplicity

Its ease of operation, with its three distinct controls, allows any novice to tune in the station wanted day after day at the same points on the dials. This efficient means of operation eliminates the overlapping of wave lengths, which assures distinct separation of one broadcasting station from the others. It truly is the world's greatest radio.

Shielded all metal Front and Sub-panel

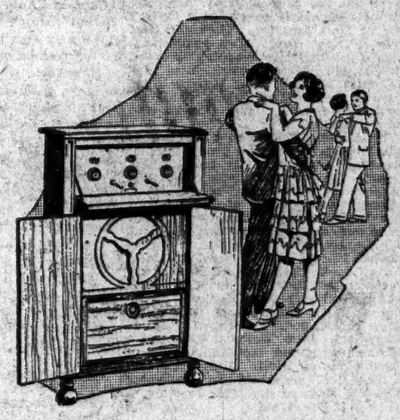

The Radio you didn't think there ever could be

$119.50

Operates by Electricity if you prefer

This new QUALITY set is so designed to operate from your light socket by installing the new Freshman "ABC" Power Supply.

See the entire line of Freshman Masterpiece Receivers and Accessories at the Radio Show, Madison Square Garden, September 13-18, Booth H-I.

Sold on Convenient Terms

by Authorized Freshman Dealers—
who also install and service them

CHAS. FRESHMAN CO., INC. FRESHMAN BLDG., NEW YORK

Genuine R.C.A. Radiotrons

are recommended for use with Freshman Masterpiece Receivers.

A special package containing—1 UX 112 power tube, 1 UX 200A detector tube and 3 UX 201A amplifying tubes—matched and tested for the set in which they are shipped, is sold by Authorized Freshman Dealers.

Write for our new catalogue illustrating and describing our entire line of Freshman Masterpiece Receivers and other apparatus.

The Most Perfectly Toned Radio Ever Produced

BEAUTIES IN PARADE FOR KING NEPTUNE

Ruler of the Sea Finds Water Too Unruly, So He Arrives by Land to Hold Court.

REVIEWS BATHING PAGEANT

Miss America Greets Assistant Secretary of Navy as He Flies to Atlantic City.

Special to The New York Times.

ATLANTIC CITY, N. J., Sept. 9.—Clad in purple and ermine and carrying a jeweled trident, King Neptune in the person of De Wolf Hopper made his entrance to the resort this afternoon to the accompaniment of siren blasts, the tooting of horns and the plaudits of ten thousand enthusiastic persons gathered at the inlet to greet him.

Contrary to his usual custom, King Neptune did not arrive on the crest of a comber from his home in the briny deep. The sea was behaving badly, and the monarch arrived by land. Seated on his throne, King Neptune, waited upon by a quartet of mermaids, was escorted from the inlet to the Garden Pier by Miss America and other visiting beauties, while off-shore venturesome yachts, motor boats and Coast Guard craft passed in review.

Seventy-three intercity beauties, the cream of American pulchritude, formed in line for the review near the Garden Pier, garbed in bathing suits of all the latest modes and colors.

Theodore Douglas Robinson, Assistant Secretary of the Navy, arrived from Washington in a scout plane to participate in the pageant.

Following the arrival of King Neptune and the marine revue, came the bathers' revue. There was an amateur beauty division, the intercity division and a professional division. Three prizes were awarded in each of the five geographical divisions in which the intercity beauties were grouped.

There were seven divisions in the parade when it got under way at the Garden Pier at 2:30 this afternoon. Included were active service men, war veterans and members of fraternal, civic and social organizations. All the entrants were arrayed in beach costumes. It was estimated 50,000 persons had gathered for the spectacle.

Of the seventy-three intercity beauties entered in the pageant fifteen were selected by the judges today following the bathing revue to compete for the title of Miss America. They are Miss Greater New York, Miss Bridgeport, Miss Yonkers, Miss Washington, Miss Philadelphia, Miss Newark, Miss Dallas, Miss Norfolk, Miss Kansas City, Miss St. Louis, Miss Tulsa, Miss Denver, Miss Seattle, Miss Orange and Miss Lansing.

The Annette Kellerman bathing girls won first prize for the group making the best appearance in the Bathers Revue. Naughty Riquette won first prize in the professional beauty class.

Tonight's big event of the pageant was the selection of the most beautiful American girl in evening gown at the Garden Pier Theatre.

Miss Norma Smallwood, as Miss Tulsa, took first place; Miss Ruth Paterson as Miss Greater New York was second and Miss Marjorie Joosting, as Miss Washington, was third. Miss Smallwood, a brunette, is 18 years old. She wore a blue gown trimmed with blue lace and bearing a salmon-colored sash. Miss Paterson, a blonde, 17 years old, wore a gown of white satin as did Miss Joosting, a blonde, 22 years old.

MELLON SAILS HOME TODAY

Churchill Gives Dinner at the Ritz for Him on Eve of Departure.

Copyright, 1926, by The New York Times Company.

By Wireless to THE NEW YORK TIMES.

LONDON, Sept. 9.—Secretary Mellon of the United States Treasury sails home tomorrow from Southampton on the Berengaria. He has spent a week in England with his son following his visit to his daughtr in Rome. Although on vacation, he has conversed with numerous European finance experts.

Winston Churchill, Chancellor of the Exchequer, entertained Mr. Mellon at dinner tonight at the Ritz. Other guests included Dwight F. Morrow and Benjamin Strong.

GERMANY IN NO HURRY TO FLOAT BIG LOAN

Finance Minister Admits Reich Is to Borrow Abroad — May Ask for 200,000,000 Marks.

Copyright, 1926, by The New York Times Company.

By Wireless to THE NEW YORK TIMES.

BERLIN, Sept. 9.—"Germany is now in a position to choose her own time for the flotation of a Treasury loan abroad, a loan which would be payable in reichsmarks without special gold guarantees and at a rate of interest considerably lower than that of the Dawes loan," Finance Minister Reinhold informed newspaper men here today.

The Minister thereby confirmed reports of the German Government's intention of borrowing more foreign capital and explained his mysterious reference at the Dresden industrialist convention a week ago to a further demonstration of currency stability in the near future.

Herr Reinhold declined to say when and in what amount the new loan would be launched, but in financial circles 200,000,000 marks is understood to be the sum that will be sought. The bulk of this total, it is believed, will be obtained in Wall Street.

"The soundness of the Reich's credit and currency position would be demonstrated strikingly by a German emission of the reichsmark bonds containing no guarantee clause defining their value in gold terms," Herr Reinhold declared, "as already our mortgages payable in reichsmarks have found purchasers abroad.

"It is too early to fix the interest rate, but there is no question of the rate being so unfavorable to Germany as it was in the Dawes loan. Since then Germany has become a member of the League of Nations and is justified in demanding an interest standard commensurate with her dignity as a world power."

It is assumed in financial quarters here that negotiations relative to the issuance of the new bonds are proceeding successfully in New York and London between the German Government and American and British bankers.

MURDER CHARGE FAILS TO EXCLUDE ITALIAN

Captain Di Carlo, Said to Be Wanted Abroad, Is Admitted to U. S. for Three Months' Visit.

Captain Angelo Di Carlo of the Italian Army, who had been detained for nearly two months at Ellis Island at the request of the Italian Consulate in New York, which said he was wanted in Italy in connection with the murder of Francisco Bosco, has been admitted to the United States, it was learned yesterday. He was permitted to enter under a $1,000 bond for a three-months' visit. In allowing Captain Di Carlo to enter, the Department of Labor at Washington overruled the Special Board of Inquiry at Ellis Island, which recommended his exclusion and deportation.

Immigration Commissioner Benjamin M. Day admitted that Captain Di Carlo had entered the country on Aug. 23, but was unable to explain why the Special Board of Inquiry at Ellis Island had been overruled.

Captain Di Carlo arrived in New York last June aboard the Italian liner Conte Biancamano from Naples. He came in the first-class and mingled freely with other passengers. He was surprised when ship news reporters told him he was to be detained by request of the Italian Consulate in New York City. His uncle, Giovanni Gemicelli, 241 East 108th Street, who was at the pier, was equally surprised, and said he was sure that some mistake had been made. Captain Di Carlo is now staying with his uncle.

Captain Di Carlo was taken to Ellis Island because the Italian Consulate assured the immigration authorities that the Italian Government would furnish proof of his identity as the man wanted in Italy. Pictures were forwarded and by these Captain Di Carlo was identified.

Ellis Island officials say they do not recall another case in which a man wanted in connection with a murder by a foreign Government has been permitted to enter the United States.

MRS. LYDIG WARNS OF LOVELESS UNIONS

Marriage for Money or Social Prestige, She Writes, Is a Suicide Compact.

CITES REAL-LIFE TRAGEDIES

Ideals of the Fashionable Rich Are False, She Declares in a Magazine Article.

The misfortunes which have beset some persons in New York society who have married for money instead of for love are told by Mrs. Philip Lydig in the October issue of The Red Book Magazine. Mrs. Lydig gives a number of unhappy instances of such marriages using fictitious names, to prove her contention that unions for social or financial reasons almost always bring about moral and even physical degradation and death. Her purpose in writing the article, she says, is to warn people that "the conduct and ideals of the fashionable rich" are "false ideals."

"There are, of course, in fashionable life, some happy marriages of young people who fall in love naturally, in spite of their wealth, and live together as contentedly as any married couples anywhere," she writes. "But there are few of them. They are usually the sons and daughters of very wise parents who have known how to guard and counsel them, in their childhood, against the dangers and temptations that so very often ruin the children of the rich."

The Example of Royalty.

"I used to be told that such a point of view about marriage was romantic and mushy, and people continually pointed out to me that among royalty and aristocracy abroad marriages for love were practically unknown. I could only reply that I saw few of those marriages successful and that those which even partly succeeded were made bearable by social conventions unknown in America. But, in recent years, from an acquaintance with famous psychologists and psychiatrists and doctors of the mind, here and in France and Germany, I have been hearing an explanation of the mental processes involved in love and marriage that throws a light on the tragedies I have seen on all sides in fashionable life, for years and years; and these scientific theories support me in the conviction which I have derived from my own experience—the conviction that, for Americans at least, today, marriage without love is a suicide compact. It is death—spiritual and moral and often physical death—for both husband and wife.

"In any fashionable marriage that is made without love there are bound to be resistances and revolts and hatreds that become murderous in their tendency even when they do not actually achieve murder in fact."

Divorce the Result Here.

Mrs. Lydig says that abroad a social tolerance permits escape from such loveless unions without divorce.

"With the open liaisons of the Continent forbidden to America by social custom," he writes, "the fashionable marriage, without love, leads to relations that have no constancy and to divorce after divorce. At any fashionable dinner table in New York or Newport there is likely to be an assemblage of guests whose sentimental history would make a shocking histoire scandaleuse. They seem to me to be invariably haunted and unhappy. I do not know what they think they are getting out of life, but it is often too evident that they are getting nothing worth while."

Mrs. Lydig also condemns most marriages of American girls with titled foreigners, which, she says, are marriages of ambition. She will write another article dealing with the effect of loveless fashionable marriages on the children.

Italian Foundation to Hold Benefit.

A supper dance for the benefit of the Vittorio Emanuele III Foundation will take place on Oct. 2 on board the steamship Roma. The event will mark the inauguration of the new Italian liner which will be the largest in the Mediterranean service. The Vittorio Emanuele III Foundation was organized in 1925 as a tribute to Italy's soldier King in the twenty-fifth anniversary of his reign and provides for the relief of needy veterans and their families.

CITY BUDGET IN 1927 TO RISE $38,700,000

Continued from Page 1, Column 6.

of course, there are mandatory increases such as provision for the 2,500 additional personnel in the police force, necessary additions to the forces of the Street Cleaning Department, the Fire Department and the Department of Health, which demands a larger number of food products inspectors to prevent recurrence of such abuses as have menaced the city's health in the past, and which Commissioner Harris recently has exposed."

Departments Ask More Funds.

The estimate of the Street Cleaning Department for the next fiscal year amounts to $25,663,410, or $4,263,595 more than was granted in the budget of 1926. Of the requested increase, $2,700,578 is wanted for personal service, which is the phrase used to cover salaries and wages, and $1,563,017 for equipment and other than personal service.

The Fire Department allowance amounts to $30,085,297.63 for the present year. The 1927 estimate, in addition to other items, asks a proposed increase of $2,500 a year in the salary of Fire Chief John Kenlon, which has long been sought by the department. Chief Kenlon now receives $10,000.

The Tenement House Department asked an additional $166,435 over the allowance for the current year to meet obligations necessitating special revenue bonds, and the Child Welfare Bureau asked an increase of about the same sum, bringing the total for its activities to $5,716,267.

The Bronx Terminal Market, which is scheduled to be opened next year, caused the Department of Public Markets to ask $200,000 more in the budget, but the new market is expected to bring in revenues exceeding $600,000, even though it be only partly operating in 1927.

During the last year about $90,000,000 in bonds for subway construction has been issued. The interest and amortization on that amount will also be reflected in the coming year's budget.

TAXES $327,951,681 IN 1925.

Assessed Value of Property in City Reported at $12,944,481,493.

Special to The New York Times.

WASHINGTON, Sept. 9.—The assessed value of property in New York City subject to ad valorem taxes for the city corporation in 1925 was $12,944,481,493, according to a statement issued today by the Department of Commerce dealing with the financial expenditures, revenues and indebtedness of the city. The New York City tax levy for all purposes for 1925 was $327,951,681, of which $311,714,710, or 95 per cent., was levied for the city corporation, and $16,236,971, or 5 per cent., for the State. The per capita levy for the city and State was $53.80.

The net indebtedness—funded or fixed debt less sinking fund assets—of New York City on Dec. 31, 1925, was $1,250,438,056, or $212.76 per capita. In 1924 the per capita debt was $202.91, and in 1917, $186.11.

The payments for maintenance and operation of the general departments for the fiscal year ended Dec. 31, 1925, amounted to $295,464,730, or $50.27 per capita. In 1924 the comparative per capita for maintenance and operation of general departments was $47.72, and for 1917, $25.64. Payments for the operation of public service enterprises—water works, markets, docks, street railways, ferries and toll bridges—amounted to $14,154,502; interest on debt, $76,781,588, and outlays for permanent improvements, including those for public service enterprises, $137,355,708.

The total payments, therefore, for expenses of general departments and public service enterprises, interest and outlays were $523,756,518. The totals include all payments for the year, whether made from current revenues or from the proceeds of bond issues.

The total revenue receipts of New York for 1925 were $464,535,361, or $79.04 per capita. This was $78,134,551 more than the total payments of the year, exclusive of the payments for permanent improvements, but $59,221,157 less than the total payments, including those for permanent improvements. These payments in excess of revenue receipts were met from the proceeds of debt obligations. Property taxes represented 67.3 per cent. of the total revenue for 1925, 68.2 per cent. for 1924, and 73.1 per cent. for 1917.

The increase in property taxes collected was 65.1 per cent. from 1917 to 1924, and 8.8 per cent. from 1924 to 1925.

The per capita property taxes were $53.23 in 1925, $50.24 in 1924 and $32.86 in 1917.

Earnings of public enterprises operated by the city represented 7.5 per cent. of the total revenue for 1925, 7.2 per cent. for 1924 and 9.1 per cent. for 1917.

MARIE HERE NEXT MONTH.

Consul Officially Notified of Plans of Rumania's Queen.

Dr. T. Tileston Wells, Consul General of Rumania in New York, has received official notice that Queen Marie of Rumania will visit this country. Dr. Wells said yesterday that definite sailing arrangements had not been made known, but that she would arrive in America early in October.

It is expected she will land in Canada and she may spend a month there before proceeding to New York. She will have a small retinue.

PARIS, Sept. 9 (AP).—The Queen of Rumania will be one of the least pretentious passengers when she sails to the United States, members of her suite declared today, denying reports circulated here that she had refused to accept passage on a steamer that would not give her a royal suite.

In denying that rumor, one of her ladies-in-waiting said she was sure that "the Queen would be the most modest person aboard."

SAYS ELIAS WILL QUIT HERE.

Mexican Paper Asserts Consul General Will Join Calles Cabinet.

Copyright, 1926, by The New York Times Company.

Special Cable to THE NEW YORK TIMES.

MEXICO CITY, Sept. 9.—The Imparcial states today that it has authentic information that Alberto Pani, Secretary of the Treasury, has resigned and that Arturo Elias, a cousin of President Calles, who is now Consul General in New York, will be named to succeed Señor Pani.

Señor Elias, who will arrive in Mexico City tomorrow, will report to the Government on the work of the Consulate.

Sustained Speed

The first report of a Moon 6-60 drive-away shows an average of nearly 50 miles an hour—5½ hours on the 249 mile run from St. Louis to Indianapolis—a phenomenal new performance for a light car in the $1000 class.

The 6-60 will accelerate 5 to 25 miles in 7¾ seconds due to its tremendous power.

See and sell yourself on this amazing new value.

The New MOON 6-60?

MANHATTAN MOON CO., INC.
Factory Branch
Retail Sales Dept.—1806 Broadway
'Phone Circle 1673—New York

239

ADVERTISEMENT.

Three results of the new Post plant! Greater speed to the stands, more features and a new price!

now 3¢

SATURDAY FIVE CENTS

NEW YORK Evening Post

75 WEST STREET : NEW YORK CITY
TELEPHONE WHITEHALL 9000

ADVERTISEMENT

Can You get along without an ATLANTA Branch?

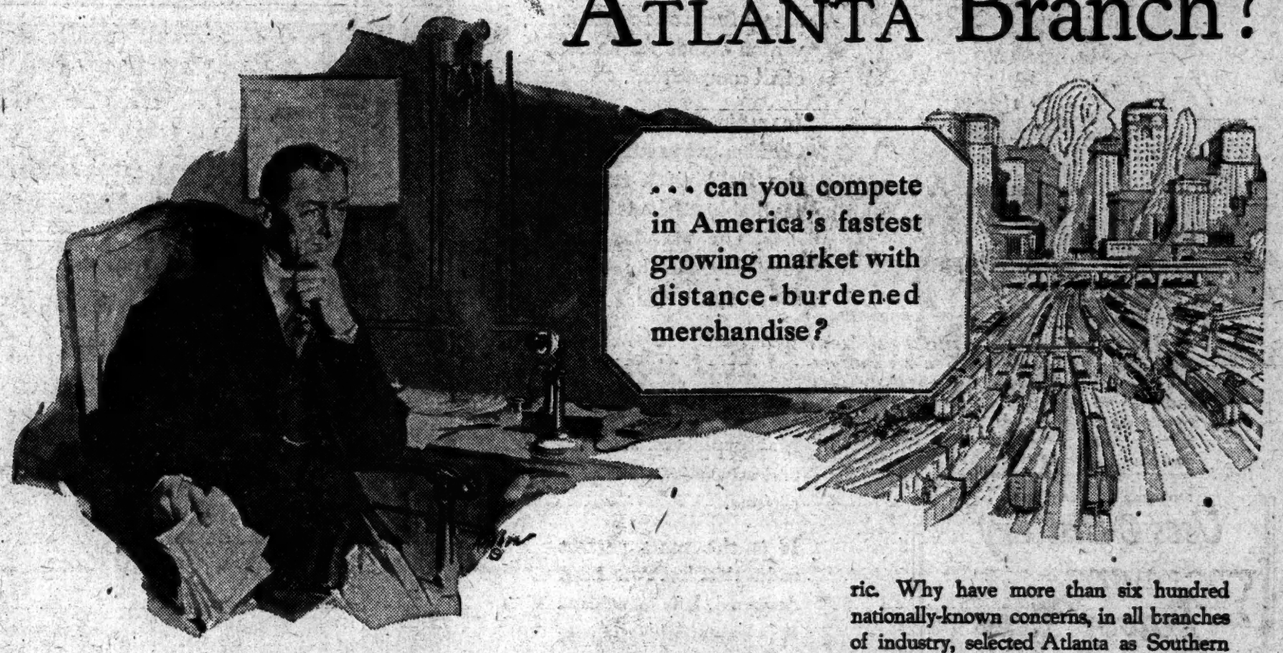

—the time has come to find out!

IN dollars and cents—in cases of merchandise—do you know how much business is passing you by because you have no branch in Atlanta?

Can your business afford not to know—and know definitely?

Your competitors are here, serving America's fastest growing market from its logical manufacturing and distributing point. Overnight to a huge portion of this market, their merchandise carries no burdensome freight charges. They can render better service, make quicker deliveries, and as a result—it is not unusual for Atlanta branches to exceed their quotas by 50%, 75% or even 100%. In some instances they lead the entire country in volume of business.

Are you getting your share of Southern business? Are you sure?

Facts that are Vital to Business

The time has come when Industry in America can no longer serve the entire country from any one point, however centrally located. Leading business men are getting the facts about Atlanta. They know that the country's greatest development is now taking place in the South, and they are preparing to take full advantage of the rich opportunities offered.

Distribution City

Have you analyzed the advantages of Atlanta's location, which, with fifteen main railroad lines, makes possible over-night deliveries in every direction, to America's fastest growing markets. Have you learned of the production economies which Atlanta affords?

Why was the largest textile deal in history recently completed in the Atlanta Industrial Area?—a transaction involving $100,000,000 and assuring to Georgia over 50% of the world's production of tire fabric. Why have more than six hundred nationally-known concerns, in all branches of industry, selected Atlanta as Southern headquarters?

All the Fundamentals are Here

Point by point, Atlanta location satisfies your fundamental requirements. What factors govern: A Market? Atlanta is the key to America's fastest growing market. Transportation? 15 railroad lines radiate from Atlanta. Labor? Raw Materials? Power? Taxes? Sites and building costs? Climate? Atlanta can point to indisputably vital industrial advantages in each of these essentials.

Can You Afford Not to Know?

In the face of modern competitive conditions, under the modern system of hand-to-mouth merchandising, can you—in all fairness to yourself and to your stockholders—fail to get the full facts about the Atlanta Industrial Area?

Atlanta is ready to lay her cards on your table. The Industrial Bureau is prepared to get the facts for you in complete, concise and thoroughly authenticated form. A special confidential survey, covering the situation entirely from the viewpoint of your business, will be made without charge or obligation

Are you ready for the full truth?

Write the
INDUSTRIAL BUREAU
2837 Chamber of Commerce

ATLANTA
Industrial Headquarters of the South

Find out why over 600 nationally known concerns after careful survey and comparison have selected Atlanta as Southern Headquarters. Send for this free booklet and profit by their experiences.

What Money Cannot Buy

In Any Other St. Louis Newspaper

The 49th State is the natural St. Louis trading area. One of America's greatest markets. A 20-Billion-Dollar Area dotted with thriving towns and communities—within a radius of 150 miles of St. Louis, its Capital. It is the very heart of the rich Mississippi Valley, served by 269 passenger trains daily which have their terminals in St. Louis—and served by one great newspaper, The St. Louis Globe-Democrat.

Twenty Billion Dollars in purchases flow through the cash registers of The 49th State annually—to supply the needs of the 4,600,000 people concentrated in this one market.

Eleven billion dollars of this is spent in The 49th State *outside* of St. Louis.

To cover this market your advertising must not only reach the big purchasing power of metropolitan St. Louis, but must also reach into the surrounding towns within a radius of 150 miles.

Only *one* St. Louis newspaper will give you this coverage: The St. Louis Globe-Democrat.

Six days a week in 198 thriving towns of more than 1,000 population, 20% or more of the families read The Globe-Democrat—St. Louis' *only* morning newspaper—St. Louis' Largest Daily.

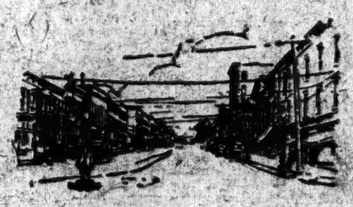

And in 209 towns of more than 1,000 population, 20% or more of the families read the *Sunday* Globe-Democrat.

Only 2 of the 198 towns have morning newspapers of their own, and only 2 of the 209 towns have Sunday newspapers of their own.

Seven days a week The Globe-Democrat is the *buying guide* of the people of The 49th State.

It is read daily by three times as many families in The 49th State outside of St. Louis as the first evening paper. Its supremacy is not even challenged.

Advertisers are cashing in on its tremendous influence by concentrating their advertising in this one great metropolitan newspaper. 690 national advertisers used The Globe-Democrat *exclusively* in 1925. Here is *selling power*. Selling power increased by efficient coverage that no amount of money can buy in any other St. Louis newspaper.

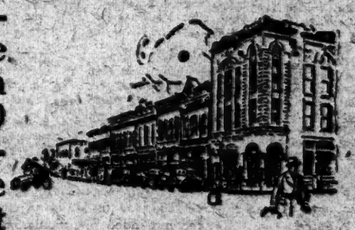

There are 119 towns in The 49th State of more than 1,000 population in which the daily coverage of The Globe-Democrat is 30% or better. 71 in which it is 40% or better.

There are 157 towns of more than 1,000 population in which the *Sunday* coverage is 30% or better. 102 in which it is 40% or better.

ILLINOIS	Pop.	Families	Daily Circ.	Daily Cov.%	Sun. Circ.	Sun. Cov.%
Albion	1584	386	129	33.4	92	23.8
Altamont	1352	330	99	30.0	83	25.2
Alton	24682	5926	1392	23.5	2430	41.0
Anna	3019	827	322	38.9	292	35.3
Barry	1490	363	77	21.2	78	21.4
Beckemeyer	1153	281	59	21.0	110	39.2
Benld	3316	658	52	7.9	218	33.1
Benton	7201	1643	569	34.6	790	48.1
Bluffs	1009	246	67	27.2	59	24.0
Breese	2399	585	126	21.5	185	31.6
Bridgeport	2229	544	153	28.1	245	45.0
Brookport	1098	268	56	20.8	80	29.9
Buckner	1827	446	54	12.1	100	22.4
Carbondale	6267	1633	440	27.0	651	39.9
Carlyle	2027	494	305	61.8	221	44.7
Carmi	2667	751	190	25.3	197	26.2
Carrier Mills	2343	571	119	20.8	116	20.3
Carrollton	2020	493	367	74.5	247	50.1
Carterville	3404	853	462	54.2	516	60.5
Casey	2189	534	106	20.0	131	24.5
Centralia	12491	3154	647	20.5	1357	43.0
Central City	1248	305	65	21.3	80	26.2
Chester	2904	727	344	45.9	365	50.2
Christopher	3830	863	461	53.4	470	54.5
Collinsville	9753	2248	535	23.8	1033	46.0
Columbia	1592	388	285	73.5	270	69.6
Coulterville	1407	343	185	53.9	116	33.8
Creal Springs	1002	244	51	20.9	51	20.9
Dupo	1393	340	172	50.6	230	67.7
Du Quoin	7285	1846	485	26.3	660	35.8
East Alton	1669	407	188	46.2	260	63.9
Edwardsville	5336	1357	616	45.4	1035	76.3
Effingham	4024	1027	207	20.2	208	20.3
Eldorado	5004	1194	362	30.3	535	44.8
Elizabethtown	1055	257	51	20.0	51	20.0
Equality	1332	325	70	21.5	65	10.8
Fairfield	2754	701	277	39.5	314	44.8
Flora	3558	918	465	50.7	938	102.2
Freeburg	1594	389	165	42.4	143	36.8
Gillespie	4063	970	225	23.2	461	47.5
Glen Carbon	1323	323	29	9.0	103	31.9
Golconda	1242	303	122	40.3	85	28.1
Grayville	1749	427	85	20.0	85	20.0
Greenfield	1149	280	210	75.0	137	48.9
Greenville	3091	754	362	48.0	370	49.1
Griggsville	1343	328	71	21.6	67	20.4
Harrisburg	7125	1795	543	30.3	809	45.1
Herrin	10986	2532	752	29.7	1245	49.2
Highland	2902	773	313	40.5	333	43.1
Hillsboro	5074	1281	386	30.1	638	49.8
Hurst	1222	298	99	33.2	110	36.9
Jerseyville	3839	937	538	57.4	491	52.4
Johnston City	7137	1527	556	36.4	810	53.1
Jonesboro	1090	266	90	33.8	68	25.6
Lawrenceville	5080	1263	502	39.8	368	29.1
Lebanon	1883	459	192	41.8	195	42.5
Litchfield	6215	1625	381	23.4	703	43.3
Livingston	1365	333	79	23.7	145	43.6
Logan	1462	344	33	9.6	70	20.4
Lovejoy	1501	366	79	21.6	77	21.0
McLeansboro	1927	470	143	30.4	144	30.6
Marion	9582	2422	717	29.6	1225	50.6
Marissa	1900	463	198	42.8	169	36.5
Mascoutah	2343	571	216	37.8	256	44.8
Metropolis	5055	1401	281	20.0	280	20.0
Morrisonville	1178	287	134	46.7	83	28.9
Mound City	2756	715	144	20.1	144	20.1
Mounds	2661	690	144	20.9	216	31.3
Mt. Olive	3503	794	164	20.7	355	44.7
Mt. Vernon	9818	2501	713	28.5	1010	40.4
Murphysboro	10703	2603	587	22.6	847	32.5
Nameoki	1181	288	34	11.8	65	22.6
Nashville	2289	539	226	41.9	187	34.7
New Athens	1406	343	131	38.2	188	54.8
New Baden	1550	378	60	15.9	102	27.0
Newton	2083	508	111	21.8	102	20.0
Nokomis	3465	779	195	25.0	181	23.2
Norris City	1300	317	110	34.7	80	25.2
Oblong	1547	377	137	36.3	131	34.8
Odin	1385	338	57	16.9	105	31.1
O'Fallon	2379	556	226	40.7	376	67.6
Olney	4491	1294	261	20.1	347	26.8
Orient	1388	339	69	20.3	100	29.5
Panama	1281	312	62	20.0	110	35.3
Percy	1280	312	48	15.7	185	59.2
Pinckneyville	2649	678	239	35.3	331	48.8
Pittsfield	2129	519	279	53.8	134	25.8
Red Bud	1141	278	183	65.8	133	47.9
Ridgeway	1102	244	116	47.5	121	49.6
Robinson	3375	937	177	18.9	187	20.0
Roodhouse	2928	741	175	23.6	159	21.4
Rosiclare	1522	371	77	20.8	51	13.8
Royalton	2043	498	211	42.4	231	46.4
St. Elmo	1337	326	72	22.0	91	27.9
St. Francisville	1164	284	80	28.2	101	35.6
Salem	3457	905	356	39.3	459	50.7
Sandoval	1768	431	93	21.6	162	37.6
Sesser	2841	653	140	21.4	130	20.0
Shawneetown	1368	334	121	36.2	141	42.2
Sparta	3340	885	324	36.6	396	44.7
Staunton	6027	1389	281	20.2	517	37.2
Sumner	1029	251	127	50.6	101	40.2
Swansea	1048	256	62	24.2	85	33.2
Tamaroa	1115	272	102	37.5	107	39.3
Tilden	1137	277	33	11.9	75	27.1
Trenton	1200	293	245	83.6	130	44.4
Troy	1312	320	156	48.8	156	48.8
Upper Alton	2925	1199	362	30.2	940	78.4
Vandalia	3516	868	215	24.8	301	34.7
Waterloo	1930	471	300	63.9	233	49.5
West Frankfort	8487	1920	815	42.5	1426	74.3
White Hall	2954	817	194	23.8	212	26.0
Winchester	1540	376	100	26.6	163	43.4
Woodriver	3476	833	366	43.9	742	89.1
Worden	1252	305	82	26.9	90	29.5
Zeigler	2338	570	452	79.3	366	64.2

ARKANSAS	Pop.	Families	Daily Circ.	Daily Cov.%	Sun. Circ.	Sun. Cov.%
Corning	1564	381	116	30.4	139	36.5
Hoxie	1711	417	83	19.9	151	36.2
Piggott	2016	492	102	20.8	121	24.6
Pocahontas	1806	440	89	20.2	124	28.2
Walnut Ridge	2226	543	121	22.2	185	34.1

MISSOURI	Pop.	Families	Daily Circ.	Daily Cov.%	Sun. Circ.	Sun. Cov.%
Bernie	1571	383	78	20.3	78	20.3
Bloomfield	1094	267	163	61.1	141	52.8
Bonne Terre	3815	868	263	30.3	408	47.0
Boonville	4665	1090	836	76.7	683	62.7
Bowling Green	1965	416	449	107.9	328	78.9
California	2218	541	342	63.2	287	53.1
Campbell	2025	494	100	20.2	130	26.3
Canton	1949	475	193	40.6	186	39.2
Cape Girardeau	10252	2489	783	31.5	1487	59.7
Caruthersville	4750	1196	301	25.2	432	36.1
Centralia	2071	505	189	37.4	165	32.7
Chaffee	3035	663	193	29.1	267	40.3
Charleston	3410	839	504	60.1	474	56.5
Clarence	1400	341	109	32.0	105	30.8
Columbia	10392	2854	845	29.6	1245	43.6
Crystal City	2243	547	146	26.7	236	43.1
Desloge	2568	627	151	24.1	220	35.1
De Soto	5003	1249	461	36.9	505	40.4
Dexter	2635	657	335	51.0	352	53.6
Doniphan	1248	304	141	46.4	166	54.6
East Prairie	1124	274	98	35.8	116	42.3
Edina	1438	351	202	57.6	189	53.9
Eldon	2636	266	276	103.8	213	80.1
Elsberry	1255	306	211	69.0	155	50.7
Elvins	2418	590	180	30.5	210	35.6
Farmington	2685	660	508	77.0	380	57.6
Fayette	2381	581	428	73.7	297	51.1
Festus	3348	810	221	27.3	281	34.7
Flat River	5200	1247	495	39.7	540	43.3
Fornfelt	1819	444	108	24.3	168	37.8
Fredericktown	3124	745	329	44.2	344	46.2
Fulton	5595	1104	554	50.2	566	51.3
Gideon	1197	292	79	27.1	91	31.2
Glasgow	1351	330	158	47.9	105	31.8
Hannibal	19306	5145	1047	20.4	2134	41.5
Hayti	1507	368	102	27.7	150	40.8
Herculaneum	1826	445	96	21.5	132	29.7
Hermann	1701	415	267	64.3	215	51.8
Higbee	1400	341	73	21.4	77	22.6
Ilmo	1275	311	84	27.0	111	35.6
Jackson	2114	516	148	28.7	190	36.8
Jefferson City	14490	2895	1305	45.1	2100	72.5
Kahoka	1624	396	268	67.7	163	41.2
Kennett	3622	901	241	26.8	335	37.2
La Grange	1114	272	56	20.6	69	25.4
La Plata	1463	357	129	36.1	106	29.7
Leadwood	2036	497	297	59.8	311	62.6
Lebanon	2848	716	184	25.7	214	29.9
Louisiana	4060	1204	435	36.1	491	40.8
Macon	3549	1036	209	20.2	335	32.3
Makden	2098	512	173	33.6	209	40.8
Mexico	6013	1627	617	41.6	770	47.3
Moberly	12808	3560	587	16.5	1170	32.9
Monroe	1941	473	213	45.0	187	39.5
Montgomery City	1688	412	244	59.2	179	43.5
Morehouse	1913	467	179	38.3	176	37.7
Mountain Grove	2212	598	77	13.1	121	20.5
Mountain View	1058	258	53	20.5	53	20.5
Newburg	1235	301	128	42.5	137	45.5
New Madrid	1908	465	166	35.7	210	45.2
Oran	1141	278	93	33.5	108	38.9
Pacific	1275	311	184	59.2	156	50.2
Palmyra	1964	479	138	28.8	193	40.3
Paris	1431	349	220	63.0	185	53.0
Parma	1241	303	68	22.4	65	21.4
Perryville	1763	430	291	67.7	195	45.4
Piedmont	1086	265	152	57.4	169	63.8
Poplar Bluff	8042	1911	708	37.1	997	52.2
Portageville	1244	303	101	33.3	133	43.9
Rolla	2077	507	303	59.8	321	63.3
St. Charles	8503	2083	969	46.5	1261	60.5
Ste. Genevieve	2046	499	404	81.0	334	66.9
St. James	1117	272	166	61.1	145	53.3
Salem	1771	432	196	45.4	153	35.4
Salisbury	1737	429	67	15.6	93	21.7
Sedalia	21144	5496	1118	20.3	1507	27.4
Senath	1054	257	64	24.9	92	35.8
Shelbina	1809	441	194	44.0	174	39.5
Sikeston	3613	841	555	66.0	593	70.5
Sweet Springs	1177	287	59	20.5	57	20.0
Tipton	1170	285	187	65.6	158	55.4
Troy	1116	272	382	140.4	211	77.6
Union	1605	391	148	37.9	215	55.0
Vandalia	2158	526	417	79.3	296	56.3
Versailles	1651	403	181	44.9	144	35.7
Washington	3132	764	441	57.7	477	62.4
Wellsville	1351	328	222	58.7	392	103.7
Westplains	3178	823	168	20.5	211	25.6
Willow Springs	1441	351	79	22.5	96	27.4

KENTUCKY	Pop.	Families	Daily Circ	Daily Cov.%	Sun. Circ.	Sun. Cov.%
Fulton	3415	880	291	33.0	140	16.0
Hickman	2633	673	165	24.5	140	20.8

St. Louis Globe-Democrat

The Newspaper of The 49th State

ADVERTISING REPRESENTATIVES

NEW YORK
Room 1200, 41 Park Row
Phone: Cortl'd 0504-5; F. St. J. Richards

CHICAGO:
360 N. Michigan Blvd.; Phone: State 7847; Guy S. Osborn, Inc.
332 S. La Salle St.; Phone: Wabash 2770;
Charles H. Ravell, Financial Advertising

DETROIT
3-241 General Motors Bldg.
Phone: Empire 7810; Jos. R. Scolaro

SAN FRANCISCO
First National Bank Building
C. George Krogness

LONDON
Dorland Agency, Ltd.
16 Regent Street, S. W. 1

Tilden and Johnston Rout French in First Two Davis Cup Singles Matches

U. S. STARS CONQUER FRENCH IN SINGLES

10,000 See Tilden Overwhelm Borotra as Davis Cup Play Starts in Philadelphia.

CHAMPION DAZZLES GALLERY

Borotra Fights Valiantly, but Crumbles Under Brilliant Attack, 6-2, 6-3, 6-3.

JOHNSTON DEFEATS LACOSTE

Wins First 8 Games, Falters, Then Makes Quick Recovery to Win, 6-0, 6-4, 0-6, 6-0.

By ALLISON DANZIG.

Special to The New York Times.

PHILADELPHIA, Sept. 9.—The French Davis Cup threat completely collapsed today when the United States won the two opening singles matches in the challenge round at the Germantown Cricket Club. William Tilden and William Johnston, the two giants of the courts, whose names have struck terror to invading Japanese, Australian and French players since they brought the cup back from the Antipodes in 1920, ruthlessly dispelled the notion that America's star has set in the international matches, defeating Jean Borotra and René Lacoste by such decisive margins as to leave no room for doubt as to their superiority.

Only for a brief period in the match between Johnston and Lacoste did France ever have a ghost of a hope during the afternoon, and the 10,000 spectators who filled the stands in anticipation of a repetition of last year's thrilling struggles could only wonder what had happened to Lacoste and Borotra in the interim of twelve months. Borotra, who carried Tilden five sets here in 1925 and had him on the verge of defeat in the fourth chapter, was completely at the mercy of the champion today and fifty-three minutes after the start of the match walked off the courts physically exhausted and marveling at the genius of the American. The score was 6—2, 6—3, 6—3.

Johnston Starts With Rush.

Johnston, in the opening match of the series, held the galery spellbound as he overwhelmed Lacoste in the first eight games with an exhibition of murderous driving equal to anything he has shown in all his years on the courts. There was no resisting the fury and deadly accuracy of his attack. And until he began to tire, after gaining a lead of 4—1 in the second set, Lacoste's racquet was as impotent as a mouse in the claws of a cat.

Immediately the Californian faltered in his control and lost something of his burning pace, the Frenchman perked up and when he took the third set at love, a feat that no other player has ever achieved against Johnston in Davis Cup competition, there was something of consternation among those in the gallery who were mindful of Johnston's failure in the past to last in a five-set match.

But their fears were set at rest forthwith at the start of the fourth set. Refreshed by the period of rest, Johnston began all over again and Lacoste folded up before the power of his withering forehand drives, which opened gaps for unanswerable volleys angled wide across court. Johnston took the set at love, the third one in the match, to win by the score of 6—0, 6—4, 6—6, 6—0.

Leading now at two matches to none, the United States needs to capture only one of the three remaining contests to win the Cup for the seventh year in a row. It was announced that Captain Dick Williams and Vincent Richards, the national champions, will represent the United States in the doubles tomorrow, while Henri Cochet and Jacques Brugnon, Wimbledon titleholders, will play for France. Unless the French pair are able to reverse the result of their meeting with the Americans in the national doubles championship last week, this match, which begins at 3:30, will decide the outcome of the challenge round.

Frenchmen Below Form.

While giving full credit to Tilden and Johnston for the rare excellence of their play, there is no gainsaying the facts that neither Borotra nor Lacoste approached his best form. The performance of both was sadly disappointing. For Borotra, it must be said that this was his first singles match in almost two months since he played against Sweden in the semi-finals of the European zone trials. This lack of competition and the fact that he was so late in arriving in the United States undoubtedly must have had an effect upon his game.

Those who saw the Basque here last year and in his victory over Tilden in the national indoor championship in New York last February found it difficult to believe that he was the same player this afternoon. He appeared to be physically tired from the very outset, his game was lacking in aggressiveness, except for moments when he rushed into the lion's den seeking to cut off Tilden's returns at the net, and his control was lamentably poor.

No one has seen Borotra miss so many volleys in championship play as he missed today. Chance after chance to score winning shots was dissipated as he angled the ball wide of the lines or shaved it into the net when he had Tilden out of position. Overhead, on kill shots, Borotra was his usual deadly self, but Tilden did not give him enough opportunities to make these to amount to anything.

It is easy enough to criticize Borotra for his many mistakes, but in extenuation it can be said that he was compelled to make many of them by Tilden's skillfully placed returns. Borotra could play no better than the champion would let him, and after Tilden had lobbed over his head a few times as the Basque came forward Borotra began to lose some of his ambition, just as Richards did at Rye.

Badly worn out in chasing these lobs, seldom able to get set to make a volley and utterly stumped by the champion's cannonball service, Borotra soon came to the realization that his plight was hopeless. His ready smile which always manifested itself as Tilden pulled out a game point with a service ace or brought him up short with a passing drive down the line, won the hearts of the gallery, which would have liked to see him fare better, but knew he had no chance against the wizardry of the Philadelphian.

Using alternately a flat drive and a chop, lobbing craftily, changing his length constantly and forcing his openings in inexorable fashion, Tilden was a merciless foeman. There were a few occasions when he relaxed pressure, but in general the champion brought all his resources to bear and seldom gave his opponent a moment's rest.

In the first set Borotra aroused a flurry of hope among his admirers as he broke up Tilden's advances to the net with brilliant passing shots, but when he had lost the sixth game after leading at 40—15 it was understood that he was a beaten man.

Champion Is Aroused.

In the second set he led at 2—0 and in the third at 3—1, advantages that were gained in the first instance through his strength overhead and in the second through Tilden's weak returns of service, which were noticeable throughout the match. But these leads only served to arouse the champion to reach new heights and in the second set he took six out of seven games and scored six service aces, and in the final chapter he captured five successive games. Borotra succeeded in carrying three of these five to deuce and might have won them had he not vitiated his chances by following up beautiful shots with glaring errors when he had the positional advantage and a clear set at the net.

Until he rallied in the second set, Lacoste against Johnston was hopelessly outclassed. It may have been that he chose to play a soft game, knowing that Johnston thrives on speed. But the fact is that he played directly into Johnston's hands. His drives seldom carried the full length of the court and had little sting in them, rising high off the ground and giving Johnston the opportunity to get set for his vicious forehanders. In rally after rally the Californian stepped into the ball to send it streaking into the corners, leaving Lacoste standing flatfooted.

The Californian showed that Lacoste's backhand, regarded as perhaps his most effective weapon, can be most vulnerable at times. In the first set the invader made seventeen errors, and twelve of them were on backhand shots. Johnston pounded his opponent's left-hand corner incessantly, and in one rally stuck the ball back into almost exactly the same spot as Lacoste tried desperately to fight his way out of the losing position.

The tide began to turn for the first time in the middle of the second set. Johnston began to find the net on his ground strokes, and soon Lacoste had him on the run as he resorted to trap shots interspersed with drives of full length and low trajectory. Lacoste won the sixth game on Johnston's four errors after trailing at 15—40, and won the seventh at love, also on errors. From the way the Californian was playing it might have been either's set had not Johnston held so commanding a lead.

Johnston Starts to Tire.

The first three games of the third set were all long-drawn affairs. Thirty-eight points were required, and Lacoste won all of the games after brilliant exchanges and clever jockeying for openings. Johnston was now tiring perceptibly, and when he dropped the fourth game also, owing to his errors, he decided that the wise thing to do was to save himself and make his fight in the next set. Lacoste was playing not only the steadier tennis at this time, but he was also making the more brilliant shots and making his opponent do most of the running.

The fourth set was productive of some of the best tennis of the match. Lacoste fought bravely and made any number of stirring recoveries, but for every shot that he made Johnston, now playing like a man possessed, had another in return, and Lacoste was forced to give ground in the fiercely-fought rallies.

The Frenchman's ground strokes were splendid now, but Johnston worked his way inside of them and there was no answer to his punching volleys. Many of Lacoste's shots were out by inches and some of them on game points, but Johnston was forcing his openings relentlessly with drives into the corners, and these error of Lacoste, like many Borotra made, could not be helped. Today Johnston was the flawless machine against the player who has had the reputation for several years of being the most steady going of them all.

'Tilden Better Player Today Than Year Ago,' Says Borotra

Special to The New York Times.

PHILADELPHIA, Sept. 9.—There may be some who doubt whether William Tilden is as good a tennis player as he was last year, but Jean Borotra is not included among them. Following his match with the national champion today in the Davis Cup challenge round, the Basque declared that Tilden was a better player this afternoon than he was a year ago, when Borotra carried him to five sets here. "I was bad," said Jean, "but it was largely because Tilden did not let me play better. He killed me." Borotra will not play in the national championships at Forest Hills next week, as he will be unable to take the time off from his business.

OTHER INTERNATIONAL GAMES.

AT TORONTO.

				R.	H.	E.
Rochester	1	0	0	1	0	0	3	0—5	11	2
Toronto	0	1	0	2	0	0	0	0—3	7	0

Batteries—Karpp and Head; Stewart and O'Neill.

Newark at Reading (wet grounds).

Other clubs not scheduled.

STANDING OF THE CLUBS.

	W.	L.	PC.		W.	L.	PC.
Toronto	100	53	.654	Rochester	71	75	.507
Baltimore	88	62	.587	Jer. City	68	82	.453
Newark	87	63	.580	Syracuse	61	85	.418
Buffalo	88	64	.579	Reading	30	115	.207

WHERE THEY PLAY TODAY.

Jersey City at Baltimore (two games).
Newark at Reading (two games).
Rochester at Toronto (two games).
Syracuse at Buffalo.

SOUTHERN ASSOCIATION.

AT ATLANTA.

	R.	H.	E.
New Orleans	13	15	0
Atlanta	3	6	3

Batteries—Martina and Davis; Francis Love, Lorbeer and Luebbe.

AT BIRMINGHAM.

	R.	H.	E.
Mobile	3	14	4
Birmingham	7	9	0

Batteries—Clowers, Manning and Sims; Ogden and Yaryan.

AT CHATTANOOGA.

	R.	H.	E.
Little Rock	7	5	2
Chattanooga	4	8	0

Batteries—Uchinsko and Sengstock; Horan and Anderson.

AT NASHVILLE.

	R.	H.	E.
Memphis	13	11	2
Nashville	7	15	3

Batteries—Bonnelly, Morton, Brillheart and Kohlbecker; Morris and O'Brien.

STANDING OF THE CLUBS.

	W.	L.	PC.		W.	L.	PC.
N. Orleans	93	50	.650	Atlanta	69	71	.493
Memphis	87	55	.613	Mobile	54	87	.383
Birm'ham	81	58	.561	Chattanooga	52	87	.374
Nashville	77	69	.554	Lit. Rock	46	93	.330

MISS RYAN REACHES SEMI-FINAL ROUND

Has Little Trouble Putting Out Miss Sigourney in Middle States Title Play.

MRS. CHAPIN A WINNER

Mrs. Wightman and Miss Anderson Advance—Miss McFarland and Miss Zinke Gain Girls' National Final.

PHILADELPHIA, Sept. 9 (*AP*).—Miss Elizabeth Ryan, Santa Monica, Cal., and Mrs. C. H. Chapin, Springfield, Mass., will meet in one of the semi-final matches tomorrow for the Middle States lawn tennis championship as the result of their victories today in the fourth round of the tournament.

Mrs. George W. Wightman, Brookline, Mass., will meet Miss Penelope Anderson, Richmond, Va., in the other semi-final.

Miss Ryan had little trouble today defeating Miss Edith Sigourney, Boston, 6—3, 6—3. Mrs. Chapman eliminated the last Philadelphian in the competition when she defeated Miss Molly Thayer, 6—3, 6—8, 6—4.

The match between Miss Anderson and Miss Kathrine Porter, Philadelphia, was warmly contested and went three sets before Miss Porter was defeated, 6—4, 3—6, 7—5.

Mrs. Wightman had an easy time disposing of Miss Eleanor Cottman, Baltimore, 6—3, 6—3.

Miss Louise McFarland, Pasadena, Cal., and Miss Clara L. Zinke, Cincinnati, will meet tomorrow for the girls' national title. Miss McFarland impressed when she eliminated Miss Madge Gladman of Santa Monica, Cal., in the semi-final round, 8—6, 6—0.

Miss Zinke, in winning her way to the final, played a good all round game. Her opponent in the semi-final was Miss Marjorie Morrill, Boston, who gave her stiff competition. The scores were, 6—3, 6—8, 6—4.

The summaries:

Women's Middle States Singles.

Fourth Round—Miss Elizabeth M. Ryan, Santa Monica, Cal., defeated Miss Edith Sigourney, Boston, 6—3, 6—3; Miss Penelope Anderson, Richmond, defeated Kathrine Porter, Philadelphia, 6—4, 3—6, 7—5; Mrs. George W. Wightman, Brookline, Mass., defeated Miss Eleanor Cottman, Baltimore, Md., 6—3, 6—3; Mrs. C. H. Chapin, Springfield, Mass., defeated Miss Molly Thayer, Philadelphia, 6—3, 6—8, 6—4.

Women's Middle States Doubles.

Third Round—Mrs. Molla B. Mallory, New York, and Miss Edith Sigourney, Boston, defeated the Misses Polly and Lee Palfrey, Philadelphia, 6—0, 6—2; Mrs. G. W. Wightman, Brookline, and Miss Elizabeth Ryan, Santa Monica, defeated Miss Agnes Bergen, Germantown Cricket, and Virginia Hirst, Philadelphia Cricket, 6—0, 6—0.

Girls' National Singles.

Semi-Final Round—Miss Laura Zinke, Cincinnati, defeated Miss Marjorie Morrill, Boston, 6—3, 6—8, 6—4; Miss Louise McFarlan, Pasadena, Cal., defeated Miss Gladman, Santa Monica, Cal., 8—6, 6—0.

Girls' National Doubles.

Second Round—Miss Sarah and Miss Mianne Palfrey, Longwood, Mass., defeated Miss Mary B. Taylor and Miss Charlote Gladman, Santa Monica, Cal., 6—0, 6—0; Miss Louise McFarland, Pasadena, Cal., and Miss Virginia B. Rice, Boston, Mass., defeated Miss Dorothy Andrews, Pittsburgh, and Miss Ann Page, Philadelphia, 3—6, 6—2, 6—2.

JONES AT BALTUSROL GETS 75 IN PRACTICE

Champion 3 Over Par and Watts Gunn Chalks Up 81 in Workouts for National Amateur.

Bobby Jones reached Baltusrol yesterday in quest of two records, The Associated Press reports. Next week the stocky Georgia amateur will attempt to win the national amateur golf championship for the third successive season, a feat never before accomplished in the history of the thirty-one-year-old event.

He also will seek the unparalleled achievement of capturing three major titles in a single year, for he has already finished first in both the British and American open events.

Baltusrol, scene of the amateur test next week, rebuffed the brilliant Atlantan and his protégé, Watts Gunn, in their first practice rounds late this afternoon. After starting with four birdies on the first nine, the champion was unable to steer between the yawning sand pits on the incoming journey and had to be content with a 75, three over par. Gunn was six strokes higher than Jones, whom he opposed in an all-Georgia final last year at Oakmont.

MONTCLAIR A. C. NET VICTOR

Wins All Six Matches From Westfield in Met. Junior Play.

Special to The New York Times.

MONTCLAIR, N. J., Sept. 9.—The Montclair Athletic Club tennis team won its first round match in the metropolitan junior interclub tournament by defeating the Westfield Tennis Club, 6 to 0, on the Montclair courts here today.

With the exception of one of the doubles, all of the matches were won in straight sets.

The summaries:

Jack Sinclair, Montclair, defeated Morgan Orr, 6—4, 7—5; Edward Long Jr., Montclair, defeated Edward Kookogey, 6—3, 6—0; Jack Fritts, Montclair, defeated Francis Gilmartin, 6—2, 6—3; Thomas Pruett, Montclair, defeated James Whitehead, 6—2, 6—0; Pruett and Fritts, Montclair, defeated Orr and Gilmartin, 6—4, 1—6, 6—1; George Coates and Edward Keepers Jr., Montclair, defeated Whitehead and Kookogey, 8—7, 6—4.

AMERICAN ASSOCIATION.

AT KANSAS CITY.

First Game.

									R.	H.	E.
Minneapolis	1	0	0	1	0	1	0	2	0—5	9	2
Kansas City	0	2	0	0	0	0	0	3	1—6	13	2

Batteries—McCand, Wilson, Hubbell and Gowdy; Shaack and Shinault.

Second Game.

									R.	H.	E.
Minneapolis	0	0	1	0	0	0	0	2	1—4	7	4
Kansas City	2	0	0	0	0	1	0	0	3—7	7	5

(Ten innings.)

Batteries—Hollingsworth and Krueger; Meine and Snyder.

AT INDIANAPOLIS.

									R.	H.	E.
Columbus	2	0	0	0	0	0	0	0	1—3	9	3
Indianapolis	0	1	0	0	1	0	0	0	1—4	7	1

(Twelve innings.)

Batteries—Lyons and Lackey; Speece and Ainsmith.

AT LOUISVILLE.

									R.	H.	E.
Toledo	0	0	0	0	0	0	0	0	0—0	6	1
Louisville	2	0	0	0	0	0	0	0	2—4	8	0

Batteries—McNamara, Caffrey and Urban; Callop and Meyer.

AT MILWAUKEE.

									R.	H.	E.
St. Paul	0	0	0	0	0	0	2	0	0—2	4	5
Milwaukee	0	0	1	0	0	0	0	0	1—1	6	1

Batteries—Pipgras and Hoffman; Jonnard and McInenemy.

STANDING OF THE CLUBS.

	W.	L.	Pc.		W.	L.	Pc.
Louisville	91	54	.628	Kansas C.	77	70	.524
Milwaukee	88	58	.603	St. Paul	71	74	.490
Indian'p's	84	63	.571	Minne'p'lis	61	83	.424
Toledo	75	68	.525	Columbus	53	110	.351

Point Scores and Stroke Analyses Show How Johnston and Tilden Won Matches

Special to The New York Times.

PHILADELPHIA, Sept. 9.—The point scores and stroke analysis of the two Davis Cup challenge round matches today follow:

JOHNSTON vs. LACOSTE.

First Set.

POINT SCORE.

	Games.	Points.
Johnston	4 4 4 5 4 5—6	26
Lacoste	2 0 1 3 1 3—3	10

STROKE ANALYSIS.

	N.	O.	P.	Sa.	Df.
Johnston	6	3	0	0	0
Lacoste	3	14	1	0	0

Second Set.

POINT SCORE.

	Games.	Points.
Johnston	4 4 2 4 3 0 4 0—6	29
Lacoste	1 1 4 0 1 5 4 2 4 1—4	23

STROKE ANALYSIS.

	N.	O.	P.	Sa.	Df.
Johnston	11	9	14	1	1
Lacoste	4	9	1	1	1

Third Set.

POINT SCORE.

	Games.	Points.
Johnston	6 5 5 2 1 4—0	23
Lacoste	8 7 7 4 4 6—6	36

STROKE ANALYSIS.

	N.	O.	P.	Sa.	Df.
Johnston	13	10	11	0	0
Lacoste	3	9	13	0	0

Fourth Set.

POINT SCORE.

	Games.	Points.
Johnston	4 5 4 4 4 4—6	25
Lacoste	1 3 1 2 2 2—0	11

STROKE ANALYSIS.

	N.	O.	P.	Sa.	Df.
Johnston	3	7	7	0	0
Lacoste	6	12	1	0	0

Recapitulation.

	N.	O.	P.	Sa.	Df.
Johnston	33	29	41	1	1
Lacoste	16	44	16	1	1

	E.	Ep.	Tp.	G.Sets.
Johnston	83	42	103	18
Lacoste	61	17	80	10

Umpire—William Jamison. Time of match—1:04.

TILDEN vs. BOROTRA.

First Set.

POINT SCORE.

	Games.	Points.
Tilden	4 4 2 4 0 8 6 4—6	32
Borotra	1 2 5 2 6 4 1—2	24

STROKE ANALYSIS.

	N.	O.	P.	Sa.	Df.
Tilden	17	5	6	2	0
Borotra	6	16	1	1	2

Second Set.

POINT SCORE.

	Games.	Points.
Tilden	2 3 4 4 4 2 4 4—6	31
Borotra	4 5 0 0 1 4 2 0—3	17

STROKE ANALYSIS.

	N.	O.	P.	Sa.	Df.
Tilden	6	3	5	0	2
Borotra	11	3	6	0	1

Third Set.

POINT SCORE.

	Games.	Points.
Tilden	5 1 2 2 4 7 4 5 5—6	35
Borotra	3 4 4 4 2 5 1 3 3—3	29

STROKE ANALYSIS.

	N.	O.	P.	Sa.	Df.
Tilden	8	8	9	0	1
Borotra	9	16	11	1	1

Recapitulation.

	N.	O.	P.	Sa.	Df.
Tilden	31	16	20	3	3
Borotra	26	40	18	2	4

	E.	Ep.	Tp.	G.Sets.
Tilden	90	23	96	18
Borotra	70	20	70	6

Umpire—Paul Gibbons. Time of match—0:53.

FERET TURNS PRO; 2 OTHERS SIGNED

The French Tennis Star Calls Present Amateurism Hypocrisy, Joining Mlle. Lenglen.

CREATES STIR IN FRANCE

C. C. Pyle's Representative Refuses to Divulge Names of Additional Members of the Team.

Copyright, 1926, by The New York Times Company.
Special Cable to THE NEW YORK TIMES.

PARIS, Sept. 9.—Paul Feret, one of the best known amateur tennis players of France, caused a mild sensation in sporting circles this evening by announcing he had joined the newly created ranks of tennis professionals.

C. C. Pyle, the American promoter who induced Suzanne Lengien to desert the amateur field for the more lucrative one of professionalism, has also signed Feret for a tour of the United States.

Two other internationally known French tenis players also have consented to throw their lot with the new professional school, but Pyle's representative in Paris is withholding their names.

Announcing his desertion of the amateur field wherein he has been one of the ablest members, Feret leads this morning's Petit Parisien to wonder if we are in the midst of a real revolt among amateur tennis players against the hypocrisy of amateurism.

"I am finished with this hypocrisy which amateurism forces one to practice," said Feret. "Isn't it infinitely more loyal and sportsmanlike to accept frankly and openly our share of the receipts for exhibitions rather than accept secret advantages which both giver and receiver deny afterwards?"

He added:

"I do not know of a single player among both men and women amateurs of reputation who qualifies as a pure amateur. I am able to live upon my income quite comfortably, but I've been offered the advantages of a lovely trip to America and I've accepted."

The tennis world now is busily speculating as to the identity of the two other French players who will complete the French professional doubles team which will tour the United States.

Confirming a Paris dispatch, C. C. Pyle told The Associated Press yesterday that he had signed Paul Feret of France to participate with Mary K. Browne of California in the forthcoming American tennis tour of Suzanne Lenglen.

Feret, third player of international prominence to turn professional this year, achieved distinction early this season by defeating Vincent Richards during the Franco-American team series in Paris. Later he was beaten by Howard Kinsey of California.

Feret, who has never played in this country, will participate in the men's and mixed doubles matches planned as added features to the singles exhibitions of Mlle. Lenglen, Pyle said.

JERSEY CITY TRIUMPHS.

Beats Orioles 6 to 4 by Timely Hitting—Rain Stops Second Game.

BALTIMORE, Sept. 9 (*AP*).—The Orioles fell victims to Jersey City today, losing by 6 to 4. The Birds touched up Cantrell and Brame for ten hits against nine made off Chambers, but the Baltimore bingles were scattered. The second game was called in the fourth on account of rain.

The box score:

JERSEY CITY (I.).	ab.	r.	h.	po.	a.	e.
Twombley, cf.	4	1	2	2	0	0
Corgan, ss.	4	0	0	1	3	0
Malone, 3b.	4	1	0	5	2	1
Moore, lf.	5	1	2	0	0	0
Heilli, rf.	4	0	0	1	0	0
Urbanski, 2b.	4	0	0	5	2	0
Rogell, rf.	4	1	1	3	0	0
Cobb, c.	3	2	2	5	1	0
Cantrell, p.	1	0	0	0	2	0
Brame, p.	3	0	1	2	1	0
aGaudette	1	0	0	0	0	0
Total	38	6	9	27	15	1

BALTIMORE (I.).	ab.	r.	h.	po.	a.	e.
Matsel, 3b.	5	1	2	2	2	0
Archdeacon, cf.	4	0	1	2	0	0
Porter, rf.	3	0	1	0	0	1
Sheedy, 1b.	4	0	1	8	1	0
Quellich, lf.	4	0	0	1	0	0
Boley, ss.	5	1	1	3	2	0
Scheer, 2b.	4	0	3	5	2	1
Freitas, c.	2	2	1	2	0	0
Chambers, p.	4	0	1	0	1	0
Total	36	4	10	27	8	2

aBatted for Cantrell in fifth.

Jersey City	0	0	0	0	0	2	1	0	0	2—6
Baltimore	0	0	0	3	0	1	0	0	0	—4

Two-base hits—Matsel, Twombley, Scheer. Home runs—Cobb, Moore. Stolen base—Freitag. Sacrifices—Malone, Freitag. Double play—Cobb and Urbanski. Left on bases—Jersey City 7, Baltimore 9. Bases on balls—Off Chambers 3, Cantrell 5, Brame 2. Struck out—By Chambers 3, Cantrell 1, Brame 1. Hits—Off Cantrell 6 in 4 innings, Brame 2 in 5. Umpires—Vinneran and Griffith. Time of game—1:40.

PACIFIC COAST LEAGUE.

Seattle 8, Mission 2 (morning game).
Mission 5, Seattle 3 (afternoon game).
San Francisco 5, Hollywood 1 (first game)
Holly 4; San Francisco 2 (second game, seven innings).
Oakland 5, Los Angeles 4 (morning game).
Oakland 4, Los Angeles 3 (afternoon game, twelve innings).
Sacramento 5, Portland 4 (morning game).
Sacramento 4, Portland 2 (afternoon game).

STANDING OF THE CLUBS.

	W.	L.	Pc.		W.	L.	Pc.
Los Angeles	96	63	.604	Portland	77	86	.472
Oakland	87	71	.551	Hollywood	77	87	.470
Mission	83	75	.525	Seattle	74	86	.457
Sacramento	81	78	.510	San Fr'sco	66	96	.415

LEONARD MEDALIST AFTER HOLE-IN-ONE

His Card of 73, Including Two 6s and a 7, Tops Field of 149 at Arcola Club.

ULMER UNABLE TO QUALIFY

Outward Journey of 44 Ruins 1925 Champion's Chances—Arnott 2d, 4 Strokes Behind Leader.

Special to The New York Times.

HACKENSACK, N. J., Sept. 9.—A card of 38, 35—73, including two sixes, a seven and a hole in one, today won the qualifying medal of the Arcola Country Club's ninth invitation tournament for John J. Leonard of Shackamaxon.

In a field of 149 starters, playing over a course made more difficult by a fairly stiff cross-wind and slow fairways, Leonard's 73 was the best card by four shots. Holes in one have been made before in qualifying rounds, but this is believed to be the first time any medalist in an important tournament has ever accomplished such a feat.

The ace in this section apparently agrees with Leonard's game, for it was at the Hackensack Golf Club, near by, that he won the New Jersey State junior championship in 1920. He holds the amateur record at his home course, where he is the ranking player on the handicap list, with a rating of minus one.

Next to Leonard's accomplishments the most startling of the day's events was the failure of the 1925 winner, Alfred C. Ulmer of Jacksonville, to qualify.

A holder of the Florida State championship for three years, Ulmer was named as one of the two alternates on the American Walker Cup team which played in England this year, but a 44 going out today ruined his chances of qualifying.

Ulmer shot a 39 on the inward journey, but his 83 left him tied for twenty-seventh place. So capable was the field in this popular fixture, it took a 160 to be sure of a place in the first flight.

The runner-up in the stroke test was Ed Arnott, twenty-year-old Princeton junior, who last week won the invitation tournament at his home club, Upper Montclair. He had a 77, one less than his clubmate, Lou A. Wilson, and Harold Lenz of Sunny Field.

The scores:

	First Sixteen.	
J. J. Leonard, Shackamaxon	38	35—73
F. G. Arnott, Upper Montclair	38	39—77
Harold Lenz, Sunny Field	40	38—78
L. A. Wilson, Upper Montclair	40	38—78
Max Kaesche, Ridgewood	38	41—79
E. L. Scofield, Pine Orchard	41	38—79
J. P. Downey, Dunwoodie	39	40—79
S. Brainard, Pine Orchard	41	39—80
A. L. Pierson, Montclair	40	40—80
H. B. Fenn, Ridgewood	41	39—80
A. P. Gray, Arcola	41	39—80
John G. Jones, Deal	43	37—80
R. D. Price, Yountakah	40	40—80
F. J. Beger, Colonia	40	40—80
Fred La Baugh, North Jersey	44	36—80
F. T. Lynch, Arcola	41	40—81

Other Scores.		
T. H. Parsons, West Hampton	40	41—81
Clark Hodder, Commonwealth	43	38—81
Jerry Ladue, Yountakah	44	37—81
G. M. Fetterolf, Upper Montclair	42	39—81
H. G. Gaus, Fox Hills	41	40—81
Kenneth O'Hara, Forest Hills	41	40—81
H. C. Edwards, Garden City	41	41—82
I. B. MacCallum, Ridgewood	40	42—82
A. E. Betteridge, Upper Montclair	41	41—82
J. N. McDonald, White Beeches	41	41—82
A. C. Ulmer, Jacksonville	44	38—82
Walter Russell, Ridgewood	42	40—82
G. J. Merritt, Ridgewood	38	45—83
Fred Connell, Glen Ridge	41	43—84
A. D. Busby, Upper Montclair	41	43—84
Harold Rowe, Knickerbocker	41	43—84
J. B. Berrien, Upper Montclair	44	40—84
A. F. Lynch, Fox Hills	41	43—84
E. T. Shaw, Cherry Valley	45	39—84
E. A. Brennan Jr., Upper Mtclair	42	43—85
C. L. Pearce, Elmwood	43	42—85
H. A. Wythes, Hackensack	40	46—86
P. A. Dunkel, North Jersey	43	43—86
A. D. Childs, Englewood	40	46—86
Gordon Cooke, Arcola	44	43—87
Dr. C. E. Salisberry, New Brunswick	44	43—87
J. K. Milnor, Ridgewood	43	44—87
T. P. Scott, North Jersey	43	44—87
R. H. Cunningham, Arcola	43	44—87
J. P. Kemp, Ridgewood	46	42—88
S. M. Allen, Hackensack	43	45—88
C. E. Pierson, Montclair	44	44—88
A. D. Henderson, Houvenkoupt	44	44—88
H. P. Wells, Knickerbocker	44	44—88
W. B. Widnall, Hackensack	46	42—88
C. F. Fuller, Upper Montclair	43	45—88
Murray Olyphant, unattached	44	45—89
Lester Fountain, Scituate	40	49—89
A. S. H. Jones, Sun Eagles	47	43—90
R. R. Adams, Yountakah	47	43—90
W. T. McIntyre, Knickerbocker	44	45—89
E. G. Herendeen, Geneva	45	44—89
U. T. Hayes, Hackensack	42	48—90
E. O. Smith, Ridgewood	45	45—90
H. C. Harrison, Montclair	46	44—90
W. G. Pomares, Hackensack	45	45—90
J. G. Oliver, Arcola	46	44—90
C. M. Hall, Montclair	45	45—90
T. H. Lowe, Chevy Chase	48	42—90
Dr. F. C. Albee, Essex County	47	43—90
R. H. Lansdell, Hackensack	48	42—90
G. C. Sherwood, Arcola	45	47—92
T. H. Muth, North Jersey	46	47—93
H. O. Christi, Forest Hills	43	47—90
George Barber, North Jersey	46	44—90
W. J. Lynch, Arcola	44	47—91
G. K. Bradfield, Hackensack	46	45—91
D. S. Evans, Sandy Burr	46	45—91
Mack Fisher, Cold Stream	46	45—91
Philip Deronde, Englewood	43	48—91
G. M. Righter, Elmwood	40	52—92
H. B. Fenn Jr., Ridgewood	49	43—92
D. C. Huntoon, Arcola	47	45—92
W. P. Brew, Hackensack	45	47—92
E. R. Leonhard, Ridgewood	46	46—92
George E. Hale, Laurelton	48	44—92
C. E. Sweeney, Ridgewood	48	44—92
Charles Hasselhuhn, Yountakah	46	46—92
E. L. Allen, Hackensack	44	49—93
T. T. Edgerton, Knickerbocker	49	44—93
S. R. Browne, Engineers	46

Red Sox Easy for Yanks; Pirates and Cubs Divide

YANKEES SMOTHER RED SOX IN FINAL

Wind Up Home Stand of Season With 10-0 Victory, Stretching Lead to 8 Games.

SHAWKEY IN TOP FORM

Yields 4 Hits and Allows Only Two Men to Reach Third—Cards Again Spectators.

By JAMES R. HARRISON.

The Yankees put on as pleasant a farewell party yesterday as you could imagine. They paired up high-powered hitting with artistic pitching, and the general result was a 10-0 victory over the poor old Red Sox, who won only five games out of twenty-two from the Yanks this season.

It was the last time you will see the Yanks this year, barring, of course, the world's series. And it looks very much like a world's series in the Bronx. The Indians tossed another one away and the New York lead was stretched out to eight very full games. The Indians still have a mathematical chance to win the pennant—the same chance that the Democrats have to win Pennsylvania.

The Red Sox put up a comic exhibition which included an attempt of a base runner to steal third with a team mate already there. Another humorous episode was the efforts of the Sox to hit Bob Shawkey's pitching. They made four widely scattered hits off the veteran, and the number of men who reached second, if gathered together in one place, would not make a big crowd.

Cards View Proceedings.

The St. Louis Cardinals, peering moodily from the grandstand, got an eyeful. They saw the Yanks at their hittingest best, backed up by smooth fielding and the finest sort of pitching. If the Yanks can play as well on their next appearance at the Stadium, nobody will worry much about the Cardinals.

The difference between Shawkey on one hand and Paul Zahniser and Fred Heimach on the other was ten runs and eight hits, or something more than a couple of miles. Shawkey let only two men get to third, but the Yanks went through this station on high.

In the first inning, for instance, Meusel doubled with two out and didn't even stop at third when Ruth singled to centre.

The third saw the Bronx troops capturing four more runs. Dugan and Bengough singled with one gone. Shawkey tried the squeeze and bunted so effectively that he beat the throw while Dugan scored. Koening carved a single to right, bringing in Bengough and moving Shawkey to third, and Rigney chose this spot to fumble Combs's grounder. Shawkey scored on this faux pas and Koenig followed suit when Meusel's sacrifice flied to centre.

Heimach went in at the start of the fourth and the Yanks belabored him for three more. Koenig singled and Combs walked, Meusel sacrificed, Ruth fanned. Gehrig scored one runner with a hit to short and he and Combs then worked a double steal, Earl scoring. Lazzeri's single admitted Lou.

In the fifth the locals reached double figures. Bengough singled and Shawkey sacrificed. Koenig walked, Combs forced him, but Meusel and Ruth produced singles which added the ninth and tenth runs.

Shawkey at His Best.

Shawkey's pitching, with the exception of his Independence Day game at Philadelphia, was his purest and finest of the year. The old boy had speed to spare and his curve took grotesque arcs that the Red Sox had never seen before.

Up to the eighth, Shawkey was on his way to a two-hit game. Regan singled in the fourth and Tobin in the fifth, both with two out. A pair of hits in the eighth were wasted.

The box score:

BOSTON (A.)	ab.	r.	h.	po.	a.	e.
Tobin, rf	4	0	2	0	0	0
Rigney, ss	2	0	1	0	2	1
Jacobson, cf	4	0	0	2	0	0
Rosenthal, lf	4	0	0	0	0	0
Regan, 2b	4	0	1	8	2	0
Todt, 1b	4	0	0	8	2	0
Haney, 3b	4	0	0	2	0	0
Gaston, c	1	0	0	1	0	0
Heimach, p	2	0	0	0	1	0
Russell, p	0	0	0	0	0	0
Zahniser, p	0	0	0	0	0	0
Moore, c	3	0	0	4	0	0
Total	30	0	4	24	14	1

NEW YORK (A.)	ab.	r.	h.	po.	a.	e.
Koenig, ss	4	2	2	1	3	0
Combs, cf	4	2	0	4	0	0
Meusel, lf	4	2	2	3	0	0
Ruth, rf	5	0	2	2	0	0
Gehrig, 1b	4	1	1	8	0	0
Lazzeri, 2b	4	0	1	4	1	0
Dugan, 3b	4	1	2	1	2	0
Bengough, c	3	2	2	5	1	0
Shawkey, p	3	1	1	0	3	0
Total	34	10	13	27	9	0

Boston	0	0	0	0	0	0	0	0	0	0
New York	1	4	0	3	2	0	0	0	0	10

Two-base hits—Meusel, Tobin. Stolen bases—Combs (2), Rigney, Gehrig. Sacrifices—Meusel (2), Shawkey. Left on bases—New York 7, Boston 7. Bases on balls—Off Shawkey 4, Heimach 4. Struck out—By Shawkey 3, Zahniser 1, Heimach 3, Russel 1. Hits off—Zahniser 6 in 2 innings, Heimach 6 in 3, Russell 0 in 3. Losing pitcher—Zahniser. Umpires—Moriarty, Ormsby and McGowan. Time of game—1:44.

PLAN 40,000 SEATS IF CARDS WIN FLAG

Capacity of Park Will Be Increased From 33,863—To Allot 2 Tickets to Each Fan.

ST. LOUIS, Sept. 9 (AP).—With the Cardinals holding a comfortable three-game lead, President San Breadon has announced tentative plans for enlarging Sportsman's Park to seat 40,000 persons if the world's series is played here. The park, which was enlarged last Spring, now has a seating capacity of 33,863. Breadon gave no intimation as to where the added seats would be placed.

Breadon announced that only two tickets per game would be allotted to other than season boxholders.

"We will take care of our regular boxholders first," Breadon said. "After that we will allot two tickets to each other applicant we are able to care for. It must be remembered that seats must be set aside for Commissioner Landis and Presidents Heydler and Johnson.

"As in the past, box seats for the world's series will be $6.60 each and the reserved seats $5.50. We have received a great many applications to date. However, as fast as we can we are returning these checks. Any applications sent in before an official announcement is made that they are being accepted will be treated in this manner."

Under an agreement reached by the major league officials last season, the first two games of the 1926 world's series will be played in the American League championship city, probably New York, and the next three in the National League pennant city.

Approximately 3,000 letters containing requests for 10,000 tickets have been received, William DeWitt, Cardinal Treasurer, announced today. Orders include one from Los Angeles for 200 tickets and another from Dallas for 600.

BASEBALL

YESTERDAY'S RESULTS.

AMERICAN LEAGUE.

New York 10, Boston 0.
Detroit 3, Cleveland 1.
Chicago 3, St. Louis 1. (First game.)
Chicago 5, St. Louis 1. (Second game.)
Other clubs not scheduled.

NATIONAL LEAGUE.

New York 3, Boston 2. (11 innings.)
Brooklyn 12, Philadelphia 6.
Pittsburgh 2, Chicago 1. (First game.)
Chicago 10, Pittsburgh 1. (Second game.)
Other clubs not scheduled.

STANDING OF THE CLUBS.

AMERICAN LEAGUE.

	Won.	Lost.	To Play.	P.C.
New York	85	53	17	.620
Cleveland	77	60	17	.562
Washington	72	60	22	.5454
Philadelphia	73	61	20	.5447
Detroit	71	67	16	.514
Chicago	70	67	17	.511
St. Louis	55	82	17	.401
Boston	43	97	14	.307

NATIONAL LEAGUE.

	Won.	Lost.	To Play.	P.C.
St. Louis	81	57	16	.587
Cincinnati	77	59	18	.566
Pittsburgh	76	59	19	.563
Chicago	75	63	16	.543
New York	64	68	22	.485
Brooklyn	64	73	17	.467
Philadelphia	51	79	24	.392
Boston	52	82	20	.388

WHERE THEY PLAY TODAY.

NATIONAL LEAGUE.

St. Louis at Boston.
Chicago at Philadelphia.
Cincinnati at Pittsburgh. (Two games.)
Other clubs not scheduled.

AMERICAN LEAGUE.

St. Louis at Chicago.
Other clubs not scheduled.

INDIANS DROP BACK AS TIGERS REPEAT

Lutzke's 2 Errors, Fothergill's Triple and 2 Singles in First Beat Cleveland, 3-1.

DETROIT, Sept. 9 (AP).—The Indians dropped another full game behind the Yankees when the Tigers won their second straight victory from them today, 3 to 1. Two bad throws by Lutzke in the first inning, combined with singles by Blue and Heilmann and a triple by Fothergill produced all the Tiger runs.

Gibson mastered the Indians at every stage except in the sixth when three singles were bunched to produce their only run.

The box score:

CLEVELAND (A.)	ab.	r.	h.	po.	a.	e.
Jamieson, lf	3	0	0	2	0	0
Spurgeon, 2b	4	1	1	2	2	0
Speaker, cf	4	0	0	2	0	0
Burns, 1b	4	0	1	10	1	0
J. Sewell, ss	4	0	1	1	1	0
Summa, rf	3	0	0	1	1	0
L. Sewell, c	4	0	3	8	5	0
Lutzke, 3b	3	0	0	1	2	2
Buckeye, p	3	0	0	1	2	0
aMyatt	1	0	0	0	0	0
McNulty	1	0	0	0	0	0
Total	34	1	8	24	13	2

DETROIT (A.)	ab.	r.	h.	po.	a.	e.
Blue, 1b	3	1	1	12	1	0
Manush, cf	4	1	1	2	0	0
Fothergill, lf	4	1	2	1	0	0
Heilmann, rf	4	0	2	2	0	0
O'Rourke, 3b	4	0	0	1	1	1
Burke, 2b	3	0	0	3	5	1
Tavener, ss	3	0	0	2	3	0
Manion, c	3	0	2	3	0	0
Gibson, p	3	0	0	0	1	0
Total	35	3	6	27	11	2

a Batted for Lutzke in ninth.
b Batted for Buckeye in ninth.

Cleveland	0	0	0	0	0	0	1	0	0	0—1
Detroit	3	0	0	0	0	0	0	0	0	0—3

Two-base hits—L. Sewell, Manush. Three-base hit—Fothergill. Sacrifices—Tavener, Manion, Myatt. Double plays—Buckeye, L. Sewell and Burns; Summa and Spurgeon; Lutzke, Spurgeon and Burns; Burke and Blue; Burke, Tavener and Blue. Left on bases—Cleveland 8, Detroit 7. Bases on balls—Off Buckeye 5, Gibson 1. Struck out—By Buckeye 1, Gibson 2. Hit by pitcher—By Buckeye (Burke). Umpires—Hildebrand, Connolly and Geisel. Time of game—1:46.

YANKEES ONLY NEED TEN MORE VICTORIES

Can Now Lose 7 Games and Still Win Flag—15 Will Clinch Pennant for Cards.

Any slim hopes the Indians entertained in regard to beating out the Yankees for the American League pennant were practically dissipated yesterday when the Tribe lost to the Tigers and the Hugmen blanked the Red Sox. The results increased the Yankees' lead to eight full games. To make the winning of the flag a mathematical certainty the Yankees need take only ten of their remaining seventeen games. Then, if the Indians should perform the feat of capturing seventeen in a row without a loss, the final standing of the leaders would be:

	W.	L.	Pc.
New York	95	59	.617
Cleveland	94	60	.610

The situation in the National League race between the leading Cardinals and the second-place Reds remained unchanged yesterday with both idle, but the leaders profited when the Pirates were held to an even break by the Cubs after winning the opener. If the Buccaneers, trailing the Reds by half a game, win their remaining nineteen games, the Cardinals would have to win fifteen and lose one to stave them off. The standing would then be:

	W.	L.	Pc.
St. Louis	96	58	.623
Pirates	95	59	.617

The Hornsby clan would have to chalk up the same mark of fifteen won and one lost to beat the Reds if the latter should win all their eighteen games. The standing would then be:

	W.	L.	Pc.
St. Louis	96	58	.623
Cincinnati	95	59	.617

PIRATES AND CUBS GET EVEN BREAK

Neither Able to Gain on Leaders as Pittsburgh Wins, 2-1, Then Loses, 10-1.

JOE BUSH TAKES OPENER

Outhurls Percy Jones, but Buccaneers Collapse in Second, Making Five Errors.

PITTSBURGH, Sept. 9 (AP).—Pittsburgh and Chicago, dividing a doubleheader here today, each received slight setbacks in their efforts to catch up with the National League leaders, the Cards and Reds, who were idle. The Pirates won the first game 2 to 1, but made a poor showing in the second contest, which went to the Cubs, 10 to 1.

The opening fray was a pitcher's duel in which Joe Bush shaded Percy Jones. Three walks and an error gave Chicago its lone tally, which was driven in by Jones in the second inning. In the same round the Pirates put the game in the winning column when Bush doubled down the right foul line, sending Traynor and Cronin across the plate.

Osborn finished the game for the Cubs, going in after Jones had been taken out for a pinch hitter in the eighth.

Then Pirates Collapse.

The champions' defense collapsed in the final game, and the Cubs had things pretty much their own way. They pounded Koupal, Yde and Mahaffey for twelve hits, while Kaufmann held the Pittsburghers to seven. Five errors were also chalked up against the Pirates.

The Cubs jumped into the lead in the first inning, scoring a run on Kelly's triple and Wilson's single after two were out. They added another in the second on Cooney's walk, a steal, an error and Kaufmann's single.

The Cubs drove Koupal from the mound in the fourth, Yde replacing him. They put over two runs on a brace of singles, two sacrifices and an error. Yde held the visitors runless in the fifth and sixth.

The Pirates got their lone tally off Kaufmann in the sixth after two were out. Cuyler doubled and tallied on Wright's single.

Cubs on a Rampage.

The Cubs went on a rampage in the seventh, scoring four runs. Scott tripled with Adams and Heathcote on the paths. He scored on a wild pitch. Wilson singled and scored on errors by Cronin and Wright.

Two more Chicago runs were added in the eighth. Mahaffey, who replaced Yde, was touched for two singles and a wild pitch accounted for one of the tallies. The Pirates could do nothing with Kaufmann in the last three innings.

The box scores:

FIRST GAME.

CHICAGO (N.)	ab.	r.	h.	po.	a.	e.
Adams, 2b	4	0	1	6	2	0
Heathcote, rf	4	0	1	3	0	0
Kelly, lf	4	0	1	2	0	0
Wilson, cf	4	0	0	1	0	0
Grimm, 1b	3	2	1	6	0	0
Freigau, 3b	3	0	0	1	2	0
Cooney, ss	3	0	1	0	4	0
Gonzales, c	3	0	0	3	1	0
Jones, p	2	0	0	0	0	0
aTolson	1	0	0	0	0	0
Osborn, p	0	0	0	0	1	0
Total	30	2	6	24	10	0

PITTSBURGH (N.)	ab.	r.	h.	po.	a.	e.
Brickell, lf	4	0	0	2	0	0
Mueller, lf	3	0	1	2	0	0
Waner, rf	3	0	1	4	0	0
Cuyler, cf	4	0	1	1	0	0
Wright, ss	4	0	0	1	2	1
McInnis, 1b	3	0	1	10	0	0
Traynor, 2b	2	1	1	1	0	0
Cronin, 2b	2	1	0	2	1	0
Smith, c	3	0	0	6	0	0
Bush, p	3	0	2	0	5	0
Total	28	2	7	27	11	1

a Batted for Jones in eighth.

Chicago	0	1	0	0	0	0	0	0	0	0—1
Pittsburgh	0	2	0	0	0	0	0	0	0	0—2

Two-base hits—Bush, McInnis, Waner. Stolen bases—Cooney, Adams and Grimm. Left on bases—Chicago 5, Pittsburgh 5. Bases on balls—Off Bush 6, Jones 4, Osborn 1. Struck out—By Jones 3, Bush 4, Osborn 1. Hits—Off Jones 5 in 7 innings, Osborn 2 in 1. Hit by pitcher—By Jones (Waner). Passed ball—Smith, acting pitcher—Jones. Umpires—Rigler, Moran and Wilson. Time of game—1:58.

SECOND GAME.

CHICAGO (N.)	ab.	r.	h.	po.	a.	e.
Adams, 2b	4	1	2	2	5	0
Heathcote, rf	5	2	1	1	0	0
Kelly, lf	5	1	1	0	0	0
Wilson, cf	5	1	3	1	0	0
Grimm, 1b	5	1	1	14	0	0
Freigau, 3b	4	1	1	1	2	0
Cooney, ss	3	1	1	2	6	0
Hartnett, c	4	0	0	4	1	0
Kaufmann, p	3	1	3	0	1	0
Total	38	10	13	27	15	1

PITTSBURGH (N.)	ab.	r.	h.	po.	a.	e.
Brickell, lf	4	0	2	2	0	0
Waner, rf	4	0	1	3	0	0
Cuyler, cf	4	1	1	7	0	1
Wright, ss	3	0	1	3	1	1
Granth'm, 1b	4	0	0	6	1	0
Traynor, 2b	4	0	0	3	5	0
Cronin, 2b	3	0	1	4	1	2
Smith, c	3	0	1	7	0	0
Gooch, c	0	0	0	2	0	0
Koupal, p	1	0	0	1	3	0
Yde, p	1	0	0	1	0	0
Mahaffey, p	1	0	0	0	1	0
Total	32	1	7	37	7	5

Chicago	1	1	0	2	0	0	4	2	0	—10
Pittsburgh	0	0	0	0	0	1	0	0	0	—1

Two-base hits—Cuyler, Wilson. Three-base hits—Kelly, Scott. Stolen base—Cooney. Sacrifices—Cooney, Kaufmann, Wright, Freigau. Double plays—Adams and Grimm; Wright, Cronin and Grantham. Left on bases—Chicago 7, Pittsburgh 5. Bases on balls—Off Koupal 3, Kaufmann 3, Yde 1, Mahaffey 2. Hits—Off Koupal 5 in 3 2-3 innings, Yde 4 in 3 1-3, Mahaffey 3 in 2. Wild pitch—Yde. Passed ball—Smith. Losing pitcher—Koupal. Umpires—Moran, Wilson and Rigler. Time of game—1:42.

Home-Run Hitters.

YESTERDAY'S HOMERS.

Oy Williams, Philadelphia Nationals.....2

The Leaders.

AMERICAN LEAGUE.

Ruth, New York	41	Jacobson, Boston	8
Simmons, Phila	18	McManus, St. Louis	8
Williams, St. Louis	17	Rice, St. Louis	8
Lazzeri, New York	17	Collins, New York	7
Goslin, Washington	16	Hargrave, St. Louis	7
Manush, Detroit	14	Todt, Boston	7
Gehrig, New York	12	Falk, Chicago	7
Meusel, New York	10	Sisler, St. Louis	7
Heilmann, Detroit	9	Schang, St. Louis	7
Cochrane, Phila	8	Paschal, New York	7
Meuser, Phila	8	Sheely, Chicago	6
Combs, New York	8		

NATIONAL LEAGUE.

Wilson, Chicago	20	Grimm, Chicago	8
L. Bell, St. Louis	17	Wrightstone, Phila	7
Whitomley, St. L	16	Rouse, Cincinnati	7
Williams, Phila	16	O'Farrell, St. Louis	7
Southworth, St. L	15	Hartnett, Chicago	7
Kelly, New York	11	Mueller, New York	7
Fournier, Brooklyn	11	Cuyler, Pittsburgh	7
Hornsby, St. Louis	11	Jackson, New York	7
Leach, Phila	11	Lindstrom, N. Y.	7
Heathcote, Chicago	10	Harper, Phila	6
Herman, Brooklyn	9	Walker, Cincinnati	6
Hinden, St. Louis	9	Meusel, New York	6
Wright, Pittsburgh	8		

League Totals.

American	388
National	385
Grand total	773

Pickups and Putouts

The Yanks play an exhibition game in Toronto today and dashed for a train after yesterday's final to keep that engagement. They arrive in Detroit at 1 A. M. tomorrow, starting their last Western trip the same afternoon.

Huggins will have Herb Pennock nicely rested for the first game with the Tigers.

Regan tried to steal John Anderson's stuff by dashing for third with a runner already perched there. Todt, fortunately, hit a foul and saved Regan from an embarrassing situation.

Combs, caught off first, ran for second. Todt, the first baseman, took the throw and pawed madly for Earl, who was pulling into second by that time. The Red Sox are always good for a laugh or two.

The Yanks, on their part, let a Bostonian steal second without drawing a throw. Koenig and Lazzeri stood still and then looked at each other. It was Tony's ball.

Combs was the only hitless Yankee. Earl is saving his for the Indians.

Five Leading Batsmen In Each Major League

AMERICAN LEAGUE.

	G.	A.B.	R.	H.	P.C.
Fothergill, Det.	94	335	54	124	.383
Manush, Det.	120	456	83	165	.379
Ruth, New York	136	446	124	160	.372
Heilmann, Det.	129	456	89	168	.368
Goslin, Wash.	129	493	97	179	.362

Leader a year ago today, Speaker, Cleveland, .388.

NATIONAL LEAGUE.

	G.	A.B.	R.	H.	P.C.
Hargrave, Cinn.	89	269	24	98	.364
Christensen, Cin.	96	265	34	92	.359
Smith, Pitts.	92	253	23	89	.348
Stephenson, Chi.	74	204	39	90	.341
Grantham, Pitts.	124	387	57	129	.333

Leader a year ago today, Hornsby, St. Louis, .394.

ROBINS GET 9 RUNS IN 9TH TO WIN, 12-6

Thirteen Batters Touch Five Philly Hurlers for Eight Safeties in Bombardment.

Special to The New York Times.

PHILADELPHIA, Sept. 9.—Batting in a manner that afforded ample recompense for previous defeats in Philadelphia, the Robins staged a big parade of batters in the ninth inning here today to score nine runs and beat out the Phillies by 12 to 6. Thirteen Robins faced five Philly pitchers in this inning and eight safe hits, three of them doubles, were gathered by Brooklyn.

Four Robins, two of them pinch-hitters, went to bat twice. Dick Cox, a pinch batter, made two safe hits, scored two runs and batted in two more. Johnny Butler also made two hits in this inning, while Hank DeBerry and Moose Claybaugh, the latter a pinch-hitter, each came through with a two-bagger on one of their two trips.

During the course of the game, Robbie called on five pinch-hitters, Wheat, Fournier, Standaert, Cox and Claybaugh, all of whom delivered.

Hal Carlson was headed toward his sixteenth victory until the ninth rolled around. He held a lead of 6 to 3 when Butler opened the final frame with a double. Cox, batting for Fewster, sent a single to centre, which scored Johnny. DeBerry popped to Rice, and Claybaugh, summoned to hit for McWeeney, smashed a double to centre.

Dean replaced Carlson, but Jacobson kept up the assault with a single to centre, scoring Cox and Clabaugh with the tying runs. Dean then walked Carey and Felix and he was removed in favor of Dutch Baecht.

Babe Herman lined a single to left that sent in Jacobson and Carey, placing Brooklyn two runs in the van. Lefty Pierce followed Baecht and Marriott forced Herman. Butler obtained his second hit of the inning and Felix scored. Cox came through with another single, scoring Marriott. Butler and Cox then came home on DeBerry's double and Taber assumed the pitching burden. Clabaugh flied to Friberg, ending matters.

Dazzy Vance pitched the ninth inning for Brooklyn, and Gus Felix went to second base, Cox going to left field. This move was necessary as Robbie had inserted a pinch hitter for Fewster and had already used Standaert, his only extra infielder.

The box score:

BROOKLYN (N.)	ab.	r.	h.	po.	a.	e.
Jacobson, rf	5	1	1	1	0	0
Carey, cf	4	2	2	3	0	0
Felix, lf,2b	4	1	0	0	1	0
Herman, 1b	5	0	2	12	0	0
Marriott, 3b	5	1	2	0	4	0
Butler, ss	5	3	4	1	4	0
Bohne, 2b	2	0	0	2	3	1
aWheat	1	0	1	0	0	0
Fewster, 2b	0	1	0	0	0	0
Cox, lf	3	2	2	1	0	0
Hargreaves, c	2	0	0	2	1	0
bFournier	1	0	1	0	0	0
DeBerry, c	2	0	1	2	0	0
Grimes, p	2	0	0	0	0	0
cStandaert	1	0	1	0	0	0
McWeeny, p	0	0	0	0	1	0
dClaybaugh	1	2	2	0	0	0
Vance, p	0	0	0	0	0	0
Total	43	12	17	27	10	1

PHILADELPHIA (N.)	ab.	r.	h.	po.	a.	e.
Rand, ss	4	1	1	2	4	0
Williams, rf	5	2	2	0	1	0
Mokan, lf	5	0	1	2	0	0
Leach, cf	5	2	4	3	0	1
Wetzel, 2b	4	0	1	2	3	0
Wilson, c	4	0	0	4	0	2
Friberg, 2b	0	0	0	1	2	0
Rice, 2b	0	0	0	3	1	0
Carlage, p	2	1	2	0	2	0
Dean, p	0	0	0	0	0	0
Baecht, x	0	0	0	0	0	0
Pierce, p	0	0	0	0	0	0
Taber, p	0	0	0	0	0	0
Total	37	6	13	27	10	3

a Batted for Bohne in seventh.
b Batted for Fournier in seventh.
c Batted for Grimes in seventh.
d Batted for McWeeney in ninth.
x Batted for Dean in seventh.

Brooklyn	0	0	0	0	0	1	2	0	9	—12
Philadelphia	1	0	4	0	0	0	1	0	0	—6

Two-base hits—Mokan, Leach, Standaert, Butler (2), Claybaugh, DeBerry. Three-base hit—Leach. Home runs—Williams 2. Sacrifices—Sand, Wrightstone. Left on bases—Brooklyn 6, Philadelphia 9. Bases on balls—Off Grimes 1, McWeeny 1, Dean 2. Struck out—By Grimes 2, McWeeny 1, Carlson 1. Hits—Off Grimes 10 in 6 innings, McWeeny 1 in 2, Vance 1 in 1, Carlson 12 in 8 1-3, Dean 1 in 1 (pitched to three batters), Baecht 1 in 0 (pitched to one batter), Pierce 3 in 1 1-3, Taber 0 in 1-3. Winning pitcher—McWeeny. Losing pitcher—Dean. Umpires—McLaughlin, Reardon and Quigley. Time of game—2:10.

ROBINSON TO MANAGE ROBINS 3 MORE YEARS

Announcement He Will Sign Today Ends Reports He Would Relinquish Position.

Special to The New York Times.

PHILADELPHIA, Sept. 9.—Wilbert Robinson, President-manager of the Robins, has been counted out too soon. A few weeks ago it was hinted that he would retire from the bench at the end of the season and devote his time to the duties of President. Robbie himself admitted he was considering choosing a successor from Max Carey, Jacques Fournier or Buck Wheat.

Now, however, Robbie announces that he intends to sign up as manager of the Robins for the next three seasons. There will be a meeting of the Brooklyn Board of Directors at Ebbets Field tomorrow, during which a three-year contract will be offered Robbie. He says that he will not hesitate in signing.

His term as President runs until next May. He will continue his dual duties until then and it is expected that he will be re-elected to the office, which he first assumed in May, 1925.

TEXAS LEAGUE.

Fort Worth 8, Wichita Falls 2 (1st game).
Fort Worth 2, Wichita Falls 0 (2d game).
Shreveport 7, Dallas 3 (1st game).
Shreveport 5, Dallas 1 (2d game).
Waco 11, Houston 2.
San Antonio 5, Beaumont 4.

STANDING OF THE CLUBS.

	W.	L.	P.C.		W.	L.	P.C.
Dallas	88	64	.579	Shreveport	75	78	.490
San Antonio	83	69	.546	Houston	73	78	.483
Fort Worth	78	72	.520	Wichita F.	71	76	.478
Beaumont	75	78	.490	Waco	64	89	.418

WESTERN LEAGUE.

Denver 6, Des Moines 3.
Lincoln 6, Omaha 2.
Oklahoma City 5, Tulsa 3.
St. Joseph 6, Wichita 4.

STANDING OF THE CLUBS.

	W.	L.	P.C.		W.	L.	P.C.
Des Moines	87	61	.588	Okla. City	80	64	.524
Tulsa	83	68	.550	St. Joseph	71	71	.533
Denver	76	75	.503	Omaha	73	79	.477
Lincoln	62	88	.413	Wichita	64	92	.554

GIANT RUN IN 11TH DOWNS BRAVES, 3-2

Comes When Frisch Triples to Score Mueller—Farrell's Hit Ties Score in Ninth.

JACKSON INJURED SLIDING

Is Forced From Game in Eighth Inning—Lindstrom, Hurt in Fall, Unable to Play.

Special to The New York Times.

BOSTON, Sept. 9.—The Giants won the final and odd game of their five-game series with the Braves today in eleven innings, 3 to 2. Kent Greenfield started hurling for New York, withdrawing for a pinch-hitter in the eighth. Scott pitched the last three innings.

Foster Edwards, former Dartmouth star, this season with Providence, hurled his first big league game. He performed creditably, allowing eight hits. In the ninth, after he had started by walking Mueller, Bancroft yanked him in favor of Benton. Benton got Frisch, but Farrell, batting for Jackson, drove the tying run over the plate.

In the eleventh inning Florence was thrown out by Taylor and Scott struck out. Mueller walked and then Frisch, back at third base, drove a liner between Welch and Jack Smith. Mueller flashed over the plate but Frisch, trying to follow him, was snuffed out on an accurate relay to the plate, but the one run proved enough as Scott retired the Braves in order in their half.

Lindstrom Injures Toe.

The Giant's casualty list received two nominations today. Lindstrom was unable to play third because of an injured toe, received yesterday in the shower room when he slipped on the cement floor. He couldn't get a shoe on the foot and his position at third was filled by Frisch.

Travis Jackson was the other casualty. He singled in the eighth and, in sliding to second when Brown erred, he caught his spikes and wrenched his knee. Farrell took his place at short.

The Braves threatened in the tenth but failed to score. E. Taylor opened with a single and went to second on a sacrifice. Andy High was passed intentionally, but Mann, batting for Brown, hit into a fast double-play, ending the charge.

Greenfield is Effective.

Greenfield pitched good ball and but for a temporary lapse of control in the third inning, when two walks developed into runs, he would have won his game in the regulation distance.

The box score:

NEW YORK (N.)	ab.	r.	h.	po.	a.	e.
Mueller, rf	2	1	0	2	0	0
Frisch, 3b	5	0	2	2	2	0
Jackson, ss	2	0	1	1	1	1
Farrell, ss	1	1	1	2	3	0
Kelly, 2b	5	0	1	3	2	0
Terry, 1b	4	0	0	9	2	0
Grimm, lf	5	0	2	4	0	0
Tyson, cf	5	0	1	1	0	0
Florence, c	5	0	0	4	3	2
Greenfield, p	3	0	0	0	5	1
aLindstrom	1	0	1	0	0	0
bCohen

Historic Jerome Handicap Won by Croyden at Belmont Park

WHITNEY'S CROYDEN WINS THE JEROME

Easily Beats Edith Cavell and Bumpkin, Added Starter, in Historic Handicap.

FETCHING, 30 TO 1, FIRST

Pete the Scribe Takes Balzac Chase and Happy Argo the Merrick at Belmont Park.

By HENRY R. ILSLEY.

For the fourth time since the historic stake has been contested at Belmont Park, Harry Payne Whitney's light blue silks were carried to victory yesterday afternoon in the fifty-seventh running of the Jerome Handicap for three-year-olds over the mile course, Pony McAtee piloting the Peter Pan gelding, Croyden, to win with the greatest ease in a field of six. The Whitney entry of Croyden and Acrostic was the public choice and Croyden packed the top weight of 120 pounds.

There was some balm for those whose bank rolls have been depleted of late when four favorites won, not a little satisfaction attending the result of the jumping event, in which the favorite, Pete the Scribe, was home first and Uhoe, the second choice, next. The afternoon, however, opened inauspiciously when Fetching, a 30-to-1 shot, romped first past the judges, with nearly everybody playing Chaff and Acquittal, the George D. Widener entry, backed 13 to 5.

The Jerome Handicap is one of the oldest stakes contested in America, having first been run in 1866 at Jerome Park, from which it took its name. Many of the great horses of the American turf have their names inscribed on the list of winners. The Whitney successes began with Ironsides in 1906, and continued with Perseverance in 1907 and Tryster in 1921. Croyden is a big and speedy gelding and his victory was his second in succession, as he had won the Manhattan Handicap on Monday, when he beat Bumpkin and Dress Parade.

Bumpkin An Added Starter.

Five had been named overnight to start in the Jerome, but Frederick Johnson sent in Bumpkin as an added starter. Bumpkin pulled down third money by a belated rush through the stretch. There wasn't much of a kick to the race for the spectators, as Croyden won pulled up by four lengths from W. M. Jeffords's Edith Cavell. The Man o' War filly ran a much better race than in her efforts immediately preceding and might have made it more interesting for the winner if Fator could have gained clear sailing for her in the early part of the race. She came through on the turn for home and finished a length ahead of Bumpkin.

Croyden's fractional times for the mile were as follows: 0:24, 0:47 1-5, 1:12, 1:38. McAtee showed excellent judgment of pace, the quarters being run as follows: 0:24, 0:23 1-5, 0:24 4-5, 0:26, pulling up. The stake was worth $3,275 and it was Mr. Whitney's second in as many days.

In the Balzac Steeplechase John R. Macomber's Pete the Scribe, a winner at the Hunts meeting and in his last effort at Saratoga, received an intelligent ride by Duncan, who rated him off the pace and brought him up into the contention around the final turn. The Somerset Stable's Uhoi made a fight for the money after they were straightened out for the final jump, but Pete the Scribe proved the better stayer.

There were two casualties. John McE. Bowman's Stalwart tossed off Neander at the ninth jump and at the next Richard Whitney's Gold Seal crashed to the turf. The wind was knocked out of the horse and out of Mahoney, his rider, both recovering. The latter, however, was glad to accept a ride in the bus to quarters.

Philpot Wins on 30-to-1 Shot.

Andy Schuttinger, former rider and now owner-trainer, put over the 30-to-1 shot when Philpot won the claiming event for two-year-old fillies with Fetching, a bay daughter of Flittergold and Phenecia, which had never sported silks until she took up the yellow ones with the yellow and blue blocked sleeves. From a slow start Philpot worked his mount up to the van through a field of fifteen misses, which had cavorted for seven minutes at the post. She came on the outside with a game challenge to the Carlton Stable's Donna Mona and won going away.

The Kershaw Stable's Happy Argo had to step six furlongs on the main course in 1:11 3-5 to beat a dozen opponents in the Merrick Purse. Max Hirsch thought so well of his charge that his friends got aboard and forced his price from 10 to 6 to 1 before post time, the Rancocas fillies Nida and Sabine being the 6-to-5 choice. Steve O'Donnell rated the English colt off the pace to the turn, where he came around the leaders, went to the fore in the stretch and won with ease.

The best finish of the day and the only one that carried a kick was the Oak Beach Purse at a mile and a quarter, last on the card. The New Jersey Stable's four-year-old gelding Captain Martin was the public choice in a field of six and justified the judgment of the handicappers; but McAuliffe had to fight for every inch in the stretch drive to get his mount up to a head victory over Jack Richardson's veteran Fraternity II, which held on courageously to save the place by a nose after making the early pace.

Hamilton Entries.

By The Associated Press.

FIRST RACE—Purse $1,000; claiming; three-year-olds and upward; six furlongs.

Lamile	104	Seapen	96
Vie	104	Kicksy Wicksy	109
Invictus	112	†Fascists	101

SECOND RACE—Purse $1,000; two-year-olds, foaled in Canada; five and one-half furlongs.

†King Midas	104	Saguenay	115
Matchmaker	106	Miss Content	107
Metra Rose	115	†Lady Sphere	107
Capitol	115	Eliza Jane	115

†Seagram Stable entry.

THIRD RACE—Purse $1,000; claiming; three-year-olds and upward; six furlongs.

Dolly Dunbar	113	Miss Gaiety II	99
Galatia	109	Parti	103
Triumph	112	Nayarit	104
Last Cent	105		

FOURTH RACE—Purse $1,000; claiming; three-year-olds and upward; one mile and seventy yards.

*Gunsight	101	*Desert Gold	106
*Real Artist	103	Powder	105
*Bravet	94	*Lingard	104

FIFTH RACE—Purse $1,000; claiming; three-year-olds and upward; one mile and a sixteenth.

Atomin	106	Werthman	105
Blossoms	98	*Flint	101
Serapa	109	Fleet Street	101

SIXTH RACE—Purse $1,000; claiming; two-year-olds and upward; five and one-half furlongs.

Lillian L	111	Eds C	104
Signola	115	Sphericity	94
Gin Gin	101	Swift Shutt	98

SEVENTH RACE—Purse $1,000; claiming; three-year-olds and upward; one mile and a sixteenth.

Bettee	103	Woodlake	103
Tarnhelm	101	Meerschaum	94
Annerale	94	Panketa	101
Flea	96		

*Apprentice allowance claimed.
Weather raining; track sloppy.

Major Hezlet Beats McConnell For Irish Amateur Golf Title

PORTMARNOCK, Ireland, Sept. 9 (AP).—Major C. O. Hezlet of the Royal Portrush Club won the Irish amateur golf championship today, defeating H. McConnell of Queen's University in the final match, 7 up and 6 to play.

GUY TROGAN TAKES INDIANAPOLIS TROT

Outsteps Hollyrood Leonard on Muddy Track to Win 2:10 Class Stake.

HIGHLAND SCOTT IN FRONT

Scores Straight-Heat Victory in Three-Year-Old Pace—2:18 Trot Goes to Sayde Worthy.

INDIANAPOLIS, Ind., Sept. 9 (AP).—The Grand Circuit races here today were slowed up, so far as time performances were concerned, by a muddy track and slippery turns as a result of heavy rains last night.

The feature event, the Pluto Water Stake of $2,000 for 2:10 trotters, brought out only two starters, Guy Trogan and Hollyrood Leonard, the former winning in straight heats.

Highland Scott took the three-year-old pace in straight heats and Sayde Worthy repeated the performance in the 2:18 trot. The 2:18 pace was carried over until tomorrow for final decision after Marg, Simmie Azoff and Al B. had each won a heat.

The summaries:

2:04 TROT; PLUTO WATER STAKE; Purse $2,000.

Guy Trogan, b. h., by Guy Axworthy (Dickerson)	1	1	1	
Hollyrood Leonard, br. g (Murphy)	2	2	2	

Time—2:11, 2:10¾, 2:10¾.

2:18 TROT; THE GOVERNOR; Purse $1,000.

Sayde Worthy, b. m., by Guy Axworthy (Cox)	1	1	1	
Miss Prudence Watts, b. f. (Palin)	2	2	2	
Alberta Jolla, b. m. (Childs)	5	3	3	
George E. Azoff, b. g. (Dafler)	3	4	4	
Director Guy, b. g. (Waters)	4	5	5	

Time—2:15¾, 2:16¾, 2:16.

THREE-YEAR-OLD PACE; THE ABBDELE. Purse $1,000.

Highland Scott, b. c., by Peter Scott (Murphy)	1	1	1	
Dr. Vole, b. c (Parshall)	2	2	2	
Lillian K., b. f. (Palin)	3	3	3	
Lu Trask, b. c, (Cox)	4	4	4	
Lady Patch, br. f. (Dill)	5	5	5	

Time—2:10¾, 2:11¾.

2:18 PACE; FOR HALF-MILE TRACK HORSES (UNFINISHED). Purse $1,000.

Marg, ch. m., by Inline (Bucknet)	1	2	7	
Al B., b. g. (Parshall)	3	3	1	
Simmie Azoff, br. m. (Curry)	4	1	5	
Silent Night, blk. f. (Palin)	5	4	2	
May Kennedy, br. m. (Walters)	2	8	9	

Major Scott, Bourbon Dillon, Miss Argot Hall, Albert Direct and Happy Hall also started.

Time—2:12¼, 2:12¾, 2:13¾.

Cutler Divides but Keeps Lead.

Albert G. Cutler broke even with Andrew St. Jean in their three-cushion match yesterday at the Fourteenth Street Academy, but led by 200 to 168. Cutler won the afternoon block, 50 to 29, in fifty-three innings of play; both had high runs of 5. St. Jean won in the evening in sixty-four innings, 51 to 50. St. Jean had a high run of 8 to Cutler's 5.

Raceland Results.

By The Associated Press.

FIRST RACE—Purse $800; claiming; three-year-olds and upward; six furlongs.

Louis. & Nash., 112	(Berey)	4.60	3.00	2.40
Dorothy G., 99	(Ray)	...	4.20	2.80
Dell Evans, 107	(Clelland)	...	...	2.80

Time—1:16 3-5. Papoose, Brown Betty, Countess Claridge and Jad also ran.

SECOND RACE—Purse $800; two-year-olds; five and one-half furlongs.

aWood Nymph, 110	(Crump)	7.00	3.80	2.60
Double Quick, 109	(Howard)	...	5.40	2.80
Realtor, 112	(Boganowski)	...	...	2.60

Time—1:09 3-5. Straw Bonnett, Paschoice and aAudley Belle also ran.
aAudley Farm entry.

THIRD RACE—Purse $800; claiming; three-year-olds and upward; six furlongs.

M. on Seth, 107	(O. Mazoue)	6.00	3.80	3.60
Matinee Idol, 103	(Sylvia)	...	8.00	4.80
Basilette, 95	(Trenchard)	...	...	8.00

Time—1:16. Pelion, Guy Clayton, War Franc, Ted's Plum and Casus Belli also ran.

FOURTH RACE—Purse $800; claiming, maiden fillies; two-year-olds; five furlongs.

Cath. Stuart, 110	(Hoffman)	19.40	8.40	4.80
Bonny, 110	(Sylvia)	...	11.20	5.00
Queen Bessie, 115	(Martin)	...	...	3.40

Time—1:03 4-5. Hazel McNamara, Augusta Dearborn, Shasta Irish, Madlyn, Sweet Recollection, Mary Ruth, Queen Basil and Drama also ran.

FIFTH RACE—Purse $1,000; handicap; three-year-olds and upward; six furlongs.

Old Slip, 116	(Boganowski)	4.80	3.60	3.20
Pillager, 108	(Willis)	...	4.20	3.80
Pat, 108	(Kelly)	...	...	3.60

Time—1:14 4-5. Fast Time, Hazlek, Miss Jennie and Lord Julian also ran.

SIXTH RACE—Purse $800; claiming; fillies and mares; three-year-olds and upward; seven furlongs.

Martha Roos, 95	(Ray)	10.80	5.60	3.00
Oseda, 98	(C. Mazoue)	...	7.60	3.20
Selective, 102	(J. Mazoue)	...	...	2.80

Time—1:30. Pani Roma and Lady in Gold also ran.

SEVENTH RACE—Purse $800; claiming; three-year-olds and upward; mile and a quarter.

Norseman, 104	(Ray)	8.40	4.20	2.80
Vennie Day, 107	(Maguire)	...	3.80	2.80
Lavania, 106	(Smith)	...	...	3.40

Time—2:10. Longport, Dial, Irish Pat, Phil McCann, Waycrest and *Billy Klair also ran.
*Lost rider.
Weather cloudy; track slow.

Raceland Entries.

By The Associated Press.

FIRST RACE—Purse $800; claiming; maiden two-year-olds; five furlongs.

Sut Sus	112	Society Girl	109
Lady Lena	104	Heed	106
Bunthorne	107	*Vole	97
Dobbs	107	*Rose Shapoff	97
Little Borah	108		

SECOND RACE—Purse $800; claiming; two-year-olds; five furlongs.

Am I Early	104	Aurous	104
Coy	107	Miss Fountain	106
Tee Hee	104	*Honey Kins	96
Betty Elvira	104		

THIRD RACE—Purse $800; claiming; three-year-olds; seven furlongs.

*Our Gains	102	Common Gold	102
Ballroom Belle	101	Alice Loraine	104
Papoose	104	*Paul Weidel II	102
*Basilette	96	Traproe	108
Stars and Stripes	107	*Copperashine	99
*Saravia	96	*Brown Leaf	102
My Eva	104	*Casus Belli	99

FOURTH RACE—Purse $800; claiming; two-year-olds; five and one-half furlongs.

*Peace Maker	96	*Fourteen Sixty	100
*Parton	101	Sunday Clothes	111
Queen of Sheba	98	Beaverwood	108

FIFTH RACE—Purse $800; claiming; three-year-olds and upward; six furlongs.

Shindy	112	*Announcement	103
*Little Cook	98	Pure Dee	105
*Three Sixty	98	Ritter	100
Ed-Mon	107	Coral Reef	108
Bobbinet	106	*Sarah Day	97
Chesterbrook	109	Belle of Eliza't'n	100

SIXTH RACE—Purse $800; claiming; three-year-olds and upward; one mile.

*Pearl Boots	104	Frankman	112
Hialeah	105	*Harry B	107
Flank Attack	102	*Mighty	107
Chick Bell	107	War Frane	103
Promising Tom	112	*Prudy	104
*Uncle Velo	107	Amelia S.	109
Deceitful	109	*Barjuna	97

SEVENTH RACE—Purse $800; claiming; three-year-olds and upward; one mile and a sixteenth.

*Yoo Hoo	103	*Long Champs	109
Lady Carolyn	103	*Treasurer	109
Waponoca	107	Ah Reckon	114
Eminent	111	*Lawless	104
Sweet Grass	106		

*Apprentice allowance claimed.
Weather cloudy; track slow.

BELMONT PARK CHART

By The Associated Press.

Belmont Park, Thursday, Sept. 9. Weather cloudy; track fast.

1277 FIRST RACE—The Tempest; two-year old fillies; purse $1,000; claiming; five furlongs. Widener course. Start good; won easily; place driving. Winner, b. f., 2, by Flitter Gold—Phenicia. Trainer, A. Schuttinger. Time—1:01¼.

Ind.	Starters.	Wt.	P.	P.	St.	¼	½	¾	Str.	Fin.	Jockeys.	St.	Pl.	Sh.
—	Fetching	101	11	8	5	5²	3²	2²	1¹½		Philpot	30-1	12-1	6-1
1238	Donna Mona	112	8	4	4	3²	2²	1½	2²		Fairbrother	12-1	6-1	3-1
1144	Daffodil	107	15	6	6	4½	4hd	3½	3hd		Arnold	6-1	2-1	4-5
824	Flora M	113	5	11	1	1²	7¹⁰	6²	4hd		Weiner	30-1	12-1	6-1
1251	aChaff	109	10	2	3	3²	3½	5½	5hd		McAtee	12-5	1-1	2-5
1238	aAcquittal	109	2	1	2	1hd	1½	3hd	6²		Barnes	12-5	1-1	2-5
1234	Sturdy Stella	115	1	12	7	7½	8¹	6½	7¹½		Stevens	6-1	5-2	6-5
(1219)	Oharisan	96	3	10	10	10³	9¹	9²	8hd		Risso	12-1	6-1	3-1
(1015)	Durie M	105	13	5	9	6½	6½	7hd	9¹		Banks	12-1	6-1	3-1
	Candy Wild	111	12	9	12	12²	12hd	12hd	10hd		Carter	15-1	6-1	3-1
1239	Headway	100	14	14	11	13²	13²	11hd	11hd		Partington	30-1	12-1	6-1
1200	Elfin Blaze	113	6	13	8	9½	11hd	10hd	12½		Ellis	20-1	8-1	4-1
1239	Compensation	106	7	3	13	11²	10½	11hd	13hd		Harvey	4-1	2-1	1-1
924	Lurlan	101	4	7	14	14²	14²	14²	14hd		Hebert	50-1	20-1	10-1
—	Celestial	107½	9	15	15	15	15	15	15		Richards	30-1	12-1	6-1

a G. D. Widener entry.
Scratched—Never Again and Olive Dexter.
Fetching closed with a rush and won going away. Donna Mona raced Acquittal into defeat but weakened in the last sixteenth. Daffodil ran a good race. Chaff tired badly in the last furlong.
Owners—1, A. Schuttinger; 2, Carlton Stable; 3, Everglade Stable; 4, C. H. Miller; 5, G. D. Widener; 6, G. D. Widener; 7, Wheatley Stable; 8, G. W. Loft; 9, Bedford Farm; 10, H. T. Archibald; 11, D. C. Sands; 12, Chesterbrook Farm; 13, J. E. Davis; 14, S. Ross; 15, R. L. Gerry.

1278 SECOND RACE—The Balzac Steeplechase; three-year-olds and upward; purse $1,400; about two miles. Start good; won easily; place same. Winner, br. h., 5, by Everset—Pandora Girl. Trainer, W. Booth. Time—3:58⅘.

Ind.	Starters.	Wt.	P.	P.	St.	¼	½	¾	Str.	Fin.	Jockeys.	St.	Pl.	Sh.
(1118)	Pete the Scribe	140	5	4	4	2²	2hd	1¹	1¹		Duncan	17-10	3-5	1-4
1252	Uhoi	140	6	5	6	4½	3²	2²⁰	2²⁰		G. Mergler	9-5	3-1	1-4
—	Gambling Bee	138	3	1	3	5¹½	5²	4	3¹⁰		Williams	20-1	7-1	3-1
1106	A. Lang Syne	137	1	6	2	2½	1¹	3⁶	4		W. Hunt	8-1	5-2	1-1
—	Gold Seal	139	6	6	5	6	6	4¹			Mahoney	12-1	4-1	2-1
1106	Stalwart	140	2	2	1	1hd	3¹	4⁶			Neander	5-1	8-5	5-5

† Fell. ‡ Lost rider.
Scratched—Jimmy Boy, Maureen Bawn, Halberdier and Star Saint.
Pete the Scribe was much the best. He fenced well and drew away in the last half mile. Uhoi made a game effort. Gambling Bee was steered wide all the way. Stalwart lost his rider at the ninth fence.
Owners—1, J. K. Macomber; 2, Somerset Stable; 3, W. J. Salmon; 4, Raritan Stable; 5, R. Whitney; 6, J. M. Bowman.

1279 THIRD RACE—The Merrick; three-year-olds and upward; purse $1,000; allowances; six furlongs, main course. Start good; won easily; place same. Winner, b. c., 3, by Argosy—Happy Hour. Trainer, M. Hirsch. Time—0:22⅘, 0:46⅘, 1:11⅘.

Ind.	Starters.	Wt.	P.	P.	St.	¼	½	¾	Str.	Fin.	Jockeys.	St.	Pl.	Sh.
1259	Happy Argo	115	10	4	3	2¹	1¹	1²	1²		O'Donnell	6-1	5-2	6-5
1252	Skip Along	107	5	1	1	1½	1²	2²	2²		Barnes	30-1	12-1	6-1
1230	Claptrap	115	9	9	8hd	6¹	5²	4½	3hd		Maiben	9-2	3-1	1-1
1058	Padralg	116½	12	6	5	4½	6²	5½	4²		Butwell	20-1	6-1	4-1
1173	Atol	110	13	5	4	5½	4½	5²	5⁴		Thurber	12-1	4-1	2-1
1231	aNida	112	3	8	8	8½	7²	6²	6²		Cairone	6-5	1-2	1-4
1181	Montferrat	115	8	11	10	10½	8²	8½	7¹½		Coltiletti	20-1	8-1	4-1
981	Son of John	115	11	2	7	7hd	9⁶	10²	8²		Fields	12-1	6-1	3-1
(880)	aSabine	112	11	3	2	2²	3²	7hd	9½	9hd	Fator	6-5	1-2	1-4
1125	Duration	102	2	12	12	12²	12²	12²	10hd		Hebert	8-1	3-1	8-5
(1259)	Half Moon	115	1	7	6	9½	10¹	10¹	11²	11²	Stevens	10-1	4-1	2-1
705	Unfurled	107	6	10	11	11²	11²	10hd	12½		Horvath	50-1	20-1	10-1
—	Araby	106½	7	13	13	13	13	13	13		Miller	50-1	20-1	10-1

a Rancocas Stable entry.
Scratched—Salta, Mother's Son, Helvetia, Needle Gun, Joe Marrone III, Chocolate Soldier and Ursa Major.
Happy Argo, showing improvement over recent races, came with a rush around the turn. He took the lead in the stretch and won easily. Skipalong forced a fast pace and was next best. Claptrap, away in a tangle, closed fast when clear. He came wide in the stretch. Padraig ran a good race. Nida had no chance. She was in close quarters all the way and received a poor ride. Sabine tired badly. Half Moon lacked speed.
Owners—1, Kershaw Stable; 2, K. E. Hitt; 3, Arden Farms; 4, F. H. Smith; 5, R. Odom; 6, Rancocas Stable; 7, Sagamore Farm; 8, J. Livingston; 9, Rancocas Stable; 10, S. Ross; 11, H. W. Maxwell; 12, J. Whalen; 13, J. A. Coburn.

1280 FOURTH RACE—The Jerome Handicap; three-year-olds; $2,500 added; one mile. Start good; won easily; place driving. Winner, b. c., 3, by Peter Pan—Ruth Law. Trainer, J. Rowe. Time—0:24, 0:47⅘, 1:12, 1:38.

Ind.	Starters.	Wt.	P.	P.	St.	¼	½	¾	Str.	Fin.	Jockeys.	St.	Pl.	Sh.
(1260)	aCroyden	120	6	3	1	1½	1½	1²	1²		McAtee	9-10	1-4	Out
1248	Edith Cavell	114	2	2	2	2½	2²	2²	2³		Fator	4-1	6-5	1-2
1260	Bumpkin	109	4	4	3	3²	3²	3²	3hd		McDermott	7-2	6-5	1-5
1266	aAcrostic	105	5	5	4	3¹½	4½	4²	4²		Maiben	9-10	1-4	Out
1230	Navigator	112	4	1	5	4²	3¹	5¹⁰	5¹⁰		Ellis	10-1	3-1	6-5
1267	Festival	100	1	6	6	6	6	6	6		Callahan	15-1	5-1	8-5

a H. P. Whitney entry. b Added starter.
Croyden ran a good race. He handled his weight well, set all the pace and drew out at the end, winning under double wraps. Edith Cavell was in a pocket in the early part, but got clear on the turn and was next best. Bumpkin closed with a rush. Acrostic had no excuse. Navigator had speed for three furlongs.
Owners—1, H. P. Whitney; 2, W. M. Jeffords; 3, F. Johnson; 4, H. P. Whitney; 5, Greentree Stable; 6, Log Cabin Stud.

1281 FIFTH RACE—The Blue Fly; maiden two-year-olds; purse $1,000; special weights; six furlongs, Widener course. Start good; won driving; place same. Winner, b. c., 2, by Sweeper—Joyful. Trainer, G. H. Keene. Time—1:12⅘.

Ind.	Starters.	Wt.	P.	P.	St.	¼	½	¾	Str.	Fin.	Jockeys.	St.	Pl.	Sh.
1238	Carcler	115	4	5	2	2½	3¹	1½	1²		Sande	1-1	2-5	1-5
1261	Overlooked	115	16	6	1	1hd	1hd	2¹½	2¹½	2²	Ellis	8-2	2-1	2-1
1268	Polymel	115	14	8	6	5¹½	2½	3¹	3²		Maiben	5-2	6-5	6-5
1268	Drummer Boy	115	8	4	5	4²	4²	4²	4¹		Fairbrother	12-1	6-1	3-1
1189	Birley M. C	115	9	3	7	7¹	6½	5½	5hd	5hd	Johnson	15-1	6-1	3-1
1117	aMerman	115	12	11	13	13²	12²	12¹	6¹½		Richards	20-1	8-1	4-1
1249	aKing David	115	11	12	12	10½	11²	10½	8¹		Kumpe	20-1	8-1	4-1
—	Blue Darter	115	6	7	7	7½	7²	7¹	9²	8¹½	McAtee	6-1	5-2	6-5
1122	aGolden Volt	115	2	2	12	12²	9½	8½	6²	9²	Coltiletti	30-1	12-1	6-1
—	aDon Quixote	115	5	16	6	6½	10¹	9¹	7¹	10²	Thurber	20-1	8-1	4-1
1196	Retaliate	115	15	13	9	9hd	8²	11²	11³	11²	Fator	10-1	3-1	1-1
1251	Candy Leo	115	13	13	3	3hd	5hd	6½	10½	12¹	Philpot	20-1	8-1	4-1
—	Golden Finn	112	3	10	11	14²	14²	14²	13²		Harvey	30-1	12-1	6-1
1229	bSublime	115	7	1	4	4½	8½	9½	11½	14²	Fields	20-1	8-1	4-1
—	Tunchal	115	15	15	15	15¹⁰	15¹⁰	15¹	15¹	15⁴	Gordon	50-1	20-1	10-1
1104	General Wayne	115	1	9	16	16	16	16	16		O'Donnell	50-1	20-1	10-1

a R. L. Gerry entry. b D. Lederer and D. Gideon entry.
Scratched—Java, Joan Grier, Captain Kidd, Adjutant and Horicon.
Carcler closed with a rush and won going away. Overlooked held on gamely. Polymel ran a good race and is about ready to win. Drummer Boy closed fast.
Owners—1, J. E. Widener; 2, Greentree Stable; 3, W. J. Salmon; 4, Oak Ridge Stable; 5, Idle Hour Farm; 6, R. L. Gerry; 7, D. Lederer; 8, H. P. Whitney; 9, Sagamore Stable; 10, R. L. Gerry; 11, H. C. Fisher; 12, H. T. Archibald; 13, Flamingo Farm; 14, D. Gideon; 15, M. F. McDonald; 16, J. S. Herkness.

1282 SIXTH RACE—The Oak Beach; three-year-olds and upward; purse $1,000; claiming; one mile and a quarter. Start good; won driving; place same. Winner, ch., g., 4, by Sir Martin—Kiluna. Trainer, F. J. Kearns. Time—0:24⅘, 0:49⅘, 1:15⅘, 1:40, 2:06⅘.

Ind.	Starters.	Wt.	P.	P.	St.	¼	½	¾	Str.	Fin.	Jockeys.	St.	Pl.	Sh.
1227	Capt. Martin	112	4	1	2hd	4³	5²	3¹	1hd		McAuliffe	13-5	4-5	2-5
1250	Fraternity II	112	1	2	1	1½	1¹	2²	2hd		Beach	12-1	3-1	6-5
1176	Clique	110	2	4	3	2½	2¹	1½	3²		Arnold	3-1	1-1	2-5
1216	Pat Calhoun	109	3	5	4	3hd	3hd	4²	4³		Maiben	3-1	1-1	2-5
(1287)	Sir Leonid	121	6	6	6	6	6	6	5hd		Stevens	30-1	8-1	4-1
1227	Roseate II	112	5	3	5	5³	4hd	5²	6		McAtee	7-2	6-5	1-2

Captain Martin, well ridden, closed fast and was up to win in the last stride. Fraternity II ran a good race and held on gamely. Clique had no excuse. He tired in the last furlong. Pat Calhoun was well up for a mile.
Owners—1, New Jersey Stable; 2, J. F. Richardson; 3, C. Buxton; 4, J. J. McCambridge; 5, Mrs. F. G. Bain; 6, Rosedale Stable.

Belmont Park Entries.

FIRST RACE—The Golden Rod; claiming; two-year-olds; five and one-half furlongs. Widener course.

Index.	Wt.	Index.	Wt.
1276 War Grail	101	— Realty	104
1270 Evader	100	1264 Best Friend	110
(1239) Candy Pig	114	1251 Crimdus	117
1027 Valady	94	1009 Pol'man Day	110
1033 Azov	103	1268 Long Joe	104
1270 Fair Man	104	1251 Never Again	101
1270 Candy Rock	104	1215 Marble Arch	104
1105 John Alden	104	1270 Dramatist	104

SECOND RACE—The Hillside; claiming; three-year-olds and upward; one mile.

Index.	Wt.	Index.	Wt.
1056 Donetta	109	1263 Kinau	104
— Shenanigan	109	1146 Know Me G	102
1275 Dunbeath	112	1237 Dubric	112
1250 Swept	104	1037 Blether	110
1269 Miel	102	1044 Husky Van	110
1019 Tempesto	112	1234 Com. Cahill	112
1235 Taffy Girl	106	776 Bottoma Up	107
1168 La Ferte	104		

THIRD RACE—The Stalwart; conditions; three-year-olds and upward; one mile and a furlong.

Index.	Wt.	Index.	Wt.
1200 Seventh Son	103	1266 Sepoy	108
1272 Abel	126	1225 Banton	118

FOURTH RACE—The Oyster Bay Handicap; all ages; six furlongs. Widener course.

Index.	Wt.	Index.	Wt.
1168 Millwick	99	— Carlaris	122
1139 Extra Dry	97	1096 Sarazen	130
— Ursa Major	95	1173 Extreme	106
— Pr. of Wales	97	1236 Saxon	87
(1054) Nedana	123	(1017) Salta	100
826 Martha W'sh	100	1230 Sarmaticus	117
1107 Flechita	100	1243 Celdon	100
1233 Night March	95	1250 Mar. Martin	113

FIFTH RACE—The Prairie Flower; conditions; two-year-olds; five and one-half furlongs. Widener course.

Index.	Wt.	Index.	Wt.
1229 Bewithus	111	1241 Arabia	111
1206 Crystal Dora	111	1238 Olive Dexter	114
1236 Murzing	114	1162 Beau Geste	111
932 Mormask	111	1868 Pillotta	111
1083 Tannic	108	1190 Broadside	111
1217 Ben Oswar	111	1135 Don Bonero	111
1247 Tipstaff	111	— Stout Fella	105
(1241) Bonnie Khy	114	1253 Found One	111

Six Choices for Referee Named by Dempsey; Tunney Relaxes

DEMPSEY SUBMITS 6 REFEREE CHOICES

Pop O'Brien, McCracken, Nolan and Reilly Among His Suggestions—Wants Strong Man.

ASSURED OF A FAIR DEAL

Conference Today by Pennsylvania Fight Officials — Tommy Loughran Joins Staff.

By JAMES E. DAWSON.

Special to The New York Times.

ATLANTIC CITY, N. J., Sept. 9.—With the world's heavyweight championship bout only two weeks away, the question of who will be the referee when Jack Dempsey and Gene Tunney enter the ring has projected itself upon the champion's attention. It became known that assurances had been given to Dempsey that the utmost care would be exercised in the selection of the third man in the ring as well as the two judges.

Dempsey has submitted to the Pennsylvania Athletic Commission the names of six licensed referees, any one of whom will be acceptable to him, and with the list went a request to Chairman Frank Wiener that he give consideration to those named when making his title bout assignment. Wiener promised that both Dempsey and Tunney would be assured of a square deal.

Included on the list said to have been submitted by Dempsey are Pop O'Brien, Frank McCracken, Arthur Nolan and Tommy Reilly. The other two names could not be learned but it was reported the referees are licensed operatives in Pittsburgh who would be as satisfactory to the champion as any of the four named.

Strong Man is Required.

The task of refereeing a heavyweight bout is no small undertaking. The arbiter must be seasoned and experienced, cool and well versed in the boxing rules, and the referee must be physically able to work with the big fellows. There can be no denying that Dempsey is concerned over this last detail, more concerned, perhaps, than over any feature of his training. The assurance of a thoroughly qualified and capable man, therefore, will lift one worry.

Dempsey is not particularly concerned over the referee's competitive likes or dislikes or his method of scoring points. The champion does not figure the fight will go its scheduled ten rounds. His requirements, therefore, are confined to a strong man, who is fearless, can break up clinches without interfering with the action of either principal and who can accurately toll off ten seconds.

Under the Boxing law of Pennsylvania, the two Judges sitting outside the ring render a decision, the referee being called upon only in case of a disagreement by the Judges. In that case the referee's verdict alone is considered.

To Hold Conference Today.

Gene Normile, Dempsey's manager, paid a flying visit to Philadelphia today on business and returned here late this afternoon with the information that the Pennsylvania commission has called a meeting for tomorrow, at which all preliminary arrangements would be perfected for the fight. This session will be attended by Normile, representing Dempsey, and Billy Gibson for Tunney, and it is expected that licenses will be issued to seconds and handlers who will be instructed as to their conduct in the corners.

It is probable that some preliminary discussion will be held on the referee question. The referee will be selected in advance of the bout, but his identity will not be disclosed until shortly before Dempsey and Tunney enter the ring. This precaution against tampering with bout officials follows the lead of the New York State Athletic Commission.

Tommy Loughran, Philadelphia light-heavyweight, arrived here this afternoon, accompanied by his manager, Joe Smith, and consented to act as one of Dempsey's sparring partners for the remainder of the champion's training here. Jimmy Slattery, Buffalo youngster, is expected to present himself at the grayhound track tomorrow afternoon, ready for sparring duty when Dempsey is to resume training after a three-day vacation.

Dempsey had a comparatively active day of it on the last day of his vacation. He was up early and out on the road for a hike and in the morning he went fishing. He hooked a two-foot fish that he described as a trout. Not so much can be said of the fishing trip of Gus Wilson. He went out early and came back late, chagrined and empty-handed. Wilson was stranded on a sand bar and could not get off for six hours.

RIVAL FOR WILLS SOUGHT BY FUGAZY

Harry Persson Suggested as a Possibility—Promoter Also Plans Manhattan Arena.

His plans for a light-heavyweight tournament temporarily blocked because of Paul Berlenbach's determination to take a rest before meeting Tommy Loughran, Humbert Fugazy, Ebbets Field promoter, set himself yesterday to the task of obtaining an opponent for Harry Wills for a bout to be staged at the Brooklyn ball park on Oct. 12. Fugazy already has come to terms with Paddy Mullins, manager of Wills, to have the negro heavyweight meet any opponent the Brooklyn promoter can get.

Fugazy declined to reveal any particular rival for Wills that he has in mind, but it is understood he is negotiating for the services of Harry Persson, the Swedish heavyweight champion. Another bout likely to appear on the same card is a match between Tonte Munn, the Nebraska heavyweight, and Arthur De Kuh. Wills, in the meantime, is working out daily, whipping himself into shape and, according to Mullins, will be prepared to meet any man selected.

It also was revealed yesterday that Promoter Fugazy is planning to invade New York territory this Winter and is negotiating for an indoor arena to be located right in the heart of Manhattan. Fugazy is still silent on his plans while negotiations are pending, but it is expected a definite announcement will be made within a few days.

Dempsey Now Pickling Body In Brine to Toughen Skin

Special to The New York Times.

ATLANTIC CITY, N. J., Sept. 9.—Jack Dempsey has reached that stage in his training where he is subjecting his body and his hands to the pickling process, practically bathing in brine to toughen the skin. This noon, after treating his hands, Dempsey had trainer Jerry Luvadis rub him with the brine and then, donning short gymnasium trunks, went to his bungalow roof, where he let the warm sun burn the brine in. Besides toughening the skin to the texture of hide this process makes the natural tan of Dempsey's body take on a darker hue.

JOE DUNDEE STOPS BURNBROOK IN THIRD

Baltimore Welterweight Aspirant for Title Battle Scores in Garden Bout.

PERSSON WINS ON POINTS

Gets Verdict Over Carter, Though Crowd Frequently Boos for Lack of Action.

Joe Dundee of Baltimore swept aside another obstacle in his path toward a bout with Welterweight Champion Pete Latzo when he knocked out Eddie Burnbrook of Camp Holabird, Md., in the third round of the main bout at Madison Square Garden last night.

It was Dundee's seventh victory in the Garden. He brought down Burnbrook two minutes and thirteen seconds after the start of the third round with a left and right to the jaw. The end came when Burnbrook was making a brave showing and carrying the fight to Dundee.

Dundee, however, gave the impression of a spider waiting for a fly. He caught Burnbrook squarely on the chin just as the crowd was cheering the Marylander for forcing Dundee to the ropes.

Burnbrook was on his elbows and knees at the count of ten but had to be helped to his corner by seconds and Dundee. The jolts that stopped him traveled but a few inches. Dundee left the ring unmarked.

A crowd of about ten thousand saw the bout. Dundee weighed 146 and Burnbrook 145½.

Dundee and Burn rook both received a warm reception when they entered the ring. Dundee at 146 outweighed his opponent by half a pound.

The first round produced some fast boxing, but little damage was done. Dundee seemed to have a slight edge in the round.

Burnbrook, however, earned a slight edge and a tremendous cheer in the second round. He carried the fighting to Dundee and although he did little hurt to the Baltimorean he got a cheer from the crowd for his aggressiveness.

The semi-final ten saw Harry Persson and Carl Carter, giant Cuban, in action. Interest was keen in this bout because of Persson's recent victory over Johnny Risko.

Carter Attacks Vigorously.

Persson received a big cheer when he came into the ring. Persson weighed 204 and Carter 198. Carter got between the ropes pretty much unnoticed, but quickly drew attention to himself. As the bout opened he started after the Swede with a long left jab that found Persson's face on several occasions. Persson rushed ineffectually and was a mark for the sharpshooting left.

In the second round Persson showed to better advantage and took the honors by virtue of several hard rights which he landed to Carter's head. Carter, however, took the blows without wincing and kept after his rival.

He had the better of the long-range exchanges because of his greater reach. At close quarters, however, Persson was superior.

The third round was even, with Carter on the offensive and Persson striving rather wildly to land heavily. In the meantime Carter landed his sharp lefts and pummeled the back and kidneys.

The fourth round saw much clinching, with Persson the worst offender. Persson landed a hard right to the head to start the fifth. Much sparring and feinting followed, with the crowd beginning to yell for action. Carter assumed the offensive as the round progressed, but did little. The spectators booed as the men went to their corners.

The sixth was another slow session in which the crowd booed. Persson, however, landed three hard rights to Carter's head, taking little or no punishment in return.

The seventh had a thrill when Persson badly staggered Carter with a right to the head. The negro wavered but came on and clinched. He had recovered before Persson could hit him again.

Crowd Boos Them Again.

The eighth opened with both men sparring cautiously. Finally Persson went after Carter and slammed several rights and lefts to his body.

The crowd continued to boo throughout the ninth. Persson was the aggressor in this session and caught Carter three times with a smart left to the head. He also landed to the body. Carter seemed to be tired from his early efforts.

The tenth was Persson's by a wide margin. For the first time he went in and slugged. He was strong and angry. He belted Carter to head and body, clenched his teeth and drove into him. Carter held on as best he could, but Persson hit him freely.

Jimmy Jones of Youngstown and Jack Hood, welterweight champion of England, fought a slow ten-round draw in the first of the three ten-round bouts. Hood weighed 146 and Jones two and one-half pounds more. Both men landed frequently, but their blows had no great effect. Each man was cut about the face and both were tired.

Little Jack Horner was kept well in the corner most of the time in his bout with John Patrick Sullivan. The latter slugged from start to finish. Not all of Sullivan's blows landed, but enough found the head and body to gain the decision by a wide margin. Sullivan weighed 149½ and Horner, who hails from St. Louis, 147½.

Vince Dundee, brother of Joe, appeared in the bout that raised the curtain and made a punching bag of Charlie Sapko of the west side. Sapko was outclassed. He weighed 144. Dundee weighed 143½.

GIBSON ADMONISHES TUNNEY TO GO EASY

Challenger at Peak of Condition and Manager Warns Against His Becoming Stale.

WORKOUT PROVES LISTLESS

Transient Visitors Dismayed at Tunney's Showing, but Regular Camp Followers Discern Purpose.

By RICHARDS VIDMER.

Special to The New York Times.

STROUDSBURG, Pa., Sept. 9.—A dreary day brought out a dreary exhibition of boxing by Gene Tunney, challenger for the world's heavyweight championship, here this afternoon and the transient experts shook their heads in unanimous dismay.

Those restless souls who are frantically commuting between Atlantic City, where the training grounds of Jack Dempsey have been trod daily by cash customers, and Stroudsburg, where the fires of Tunney's camp burn freely, get only fleeting flashes of the gladiators, and they must of necessity judge each on his day's performance. And Gene's performance today was anything but impressing.

The touring experts saw a slow and sometimes ponderous challenger box six rounds with lighter, less famous sparring partners, hitting with little force as a rule, missing many punches and being hit more than is good for any man who has hopes of winning the crown that shines on Jack Dempsey's head. They mourned his chances and departed on their eternal round.

Restrains Himself Purposely.

But those who have camped on the trail Gene Tunney has blazed from the Adirondacks to the Poconos, gained a different impression. He did look slow and ponderous. He was hit frequently by Bryan Downey, Billy Vidabeck and Harold Mays, and also he failed to punish his partners to any great extent. But Gene was content to take his workout with as little effort as possible.

The cause of it all is the fact that Tunney is so near the peak of perfection right now, with the battle still two weeks over the distant horizon, that he is guarding against the possibilities of becoming stale. From now until the days immediately preceding his golden opportunity he will box little and try to maintain his present condition.

That was the advice of Billy Gibson, his manager, after seeing the challenger in the ring for the first time in three weeks. Gibson arrived last night for a glimpse of his proudest financial investment and one glance at the physical appearance of Tunney brought forth the warning to "go easy."

Gibson will depart for Philadelphia tomorrow to meet with Gene Normile, the champion's business adviser, and the Pennsylvania State Athletic Commission. The question of a referee may be discussed.

McCracken Favored for Referee.

There are several under consideration. Frank McCracken, a former Philadelphia fighter, who has been handling contests for the past eight years, is the most likely choice. McCracken is said to be satisfactory to both the champion and the challenger, and he is unanimously endorsed by the newspaper men in Tunney's camp.

The one thing that may prevent his selection is his size. He is small, and there are some who are inclined to believe he will be unable to handle such big men as Dempsey and Tunney. Others under consideration are Leo Houck, now coach of the Penn State boxing team; Tommy Reilly, Frank Floyd and Pop O'Brien. All are Philadelphians.

There was a powerful array of men who can hit in the challenger's camp this afternoon, when Johnny Farrell and Leo Diegel, golfers, and Moose McCormick, the former pinch-hitter of the Giants, called on Tunney. In the quartet could be found some of the hardest hitters ever collected together, and their weapons ranged from closed fists to baseball bats and brassies.

Plays Nine Holes of Golf.

Before Tunney entered the ring today he played nine holes of golf, but found no privacy even in the bunkers. The crowd trailed him over the course and then waited patiently outside the Glen Brook Club during his rest hour. When he reappeared for his ring work the throng had increased to about 1,000, despite the slight drizzling rain that fell throughout the forenoon.

Many of the crowd were American Legionnaires from Delaware Water Gap, where the State convention is being held. They were members of the J. Wesley Garland Post 123 of Langsford, Pa., composed mostly of coal miners, and they brought with them a gift emblematic of their organization.

It was a bust of a prize-fighter, fashioned from a huge lump of coal.

$1,000,000 CASH SALE ALREADY FOR BATTLE

Record Applications Also Received for Press Seats at Dempsey-Tunney Bout.

Special to The New York Times.

PHILADELPHIA, Sept. 9.—Actual cash receipts for the Dempsey-Tunney battle have already passed $1,000,000, according to statements made in the Rickard headquarters here today.

While the allotment of these tickets is engaging one portion of the staff, another is busy trying to sift the second application for approximately 700 press reservations, so that accommodations for the newspapers will be properly distributed. There are only 200 seats for this purpose available at the ringside.

The orders for 100 ringside wires would absorb half of these. In order to meet this situation arrangements have been made whereby one row of telegraph operators will be placed underneath the ring and other requirements handled from other quarters in the stadium.

WESLEYAN STARTS DRILL.

Thirty Veterans in Squad Report to Coach Hill.

Special to The New York Times.

MIDDLETOWN, Conn., Sept. 9.—The opening football practice was held at Wesleyan this afternoon under the direction of Coach Sam Hill. About thirty veterans of last year's squad were on hand.

Hill sent the men down under punts and around the track. Scrimmaging will not be in order until the first of the coming week. The team will be captained this year by Kenneth Steele of Hartford, an end.

Nurmi's Arrival in Berlin Arouses Germany Over Finn's Race With Peltzer Tomorrow

Copyright, 1926, by The New York Times Company.
By Wireless to THE NEW YORK TIMES.

BERLIN, Sept. 9.—With the arrival of Paavo Nurmi from Finland here last night, his appearance in the stadium of the Charlottenburg Sport Club this afternoon fixed the eyes of the German sporting world upon him in speculating as to whether he would dethrone Dr. Peltzer, the German middle distance king, in their match here on Saturday.

The presence of Wide, the Swedish distance marvel, for his match with Nurmi on Sunday, completes a trio of world record holders and gives the week-end contests an interest which probably never before has been aroused in a European track event.

Peltzer's surprising record for half a mile, clinched by a performance in 2:29 3-10 over the 1,000-meter course at Duesseldorf recently, would seem to make him a clear favorite over Nurmi, who prefers longer stretches, but sporting experts point out that Nurmi has never been pressed over the 1,500-meter course on which he is to meet Peltzer and that he may easily surprise the German champion.

Also competing against two leaders will be Herbert Boecher, a German runner who has consistently finished half a second behind Peltzer in all the latter's best performances. Had he not been eclipsed by the greater star he likely would be rated as one of the world's track sensations. Should either Nurmi or Peltzer be out of condition Boecher might suddenly spring into stardom. At any rate, he is considered seriously enough to arouse an element of suspense with which their meeting is being awaited.

There is almost an equal degree of speculation over the meeting between Nurmi and Wide on Sunday over a course of 3,000 meters, although Nurmi is clearly the favorite for that event.

MEEHAN PILES WORK ON N. Y. U. PLAYERS

Increases Practice Period for His Squad by 15 Minutes in Drill at Farmingdale.

Special to The New York Times.

FARMINGDALE, L. I., Sept. 9.—Chick Meehan, coach of the New York University football squad in training at the New York Agricultural College here, lengthened the scrimmage for his charges from thirty to forty-five minutes today. Meehan sent the thirty-six candidates, only two of whom have landed varsity places, through as stiff a scrimmage as any of the former ones despite the longer time. It is his opinion—and the result sustained him—that the men are in condition for the hard work and are well able to stand the strain. There will be no scrimmage tomorrow, however, although Meehan informed the candidates that Saturday would see the longest session since they have been at Farmingdale.

Most activity today centred around the tackle position made vacant by switching Bob Dunn to centre. Al Lassman, John "Bing" Miller and Dave Weiner are the men after the job. Lassman, a giant star of last season's freshman team, weighing 220 or more and fast on his feet, is favored for the place. However, Miller has the advantage of a year's varsity experience and is no small man himself. Weiner's record at Commercial High School, where he was a star, has been borne out by his performance in practice, and he also is considered very much in the fight.

ENGLISH SHEEP-DOG NAMED BEST IN SHOW

Clifford Sweet William Gains Honors in Richmond County Fair Association Exhibit.

Clifford Sweet William, an old English sheep-dog, was declared the best dog in the show at the first annual exhibit of the Richmond County Fair Association, held yesterday and Wednesday at Dongan Hills, Staten Island.

Clifford Sweet William, who won over 120 other dogs, is owned by Mrs. Laura H. Dohring of Edgewater, N. J. He is a large, sturdy dog, with good head, plenty of coat and strong hindquarters.

Besides winning best in show Clifford Sweet William also was declared the best of the working dogs. Mrs. S. H. Son's Champion Milson Peggy was the best among the sporting dogs.

Mr. and Mrs. R. C. Bondy of Golden's Bridge, N. Y., had the best dog among the terriers with the wire-haired fox terrier Champion Watteau Paladin. Little Ra, owned by Mrs. V. Matta of Astoria, L. I., was best among the toy dogs. Mrs. Matta's pomeranian has defeated most of the other poms in the country and was far the best yesterday. He is of orange-sable color, with a great deal of coat.

In the non-sporting dogs, L. C. Meisel's Tibazo Chow Chow won the premier place.

DI VODI BOXES TONIGHT.

Meets Zink in Benefit Feature Bout at Long Beach Stadium.

A card of forty rounds has been arranged for the charity boxing show to be held tonight at the Long Beach Stadium for the benefit of the Church of Our Lady of Lourdes, at Malverne, L. I. There will be six six-rounders and a four, the feature six being between Andy Di Vodi and Joe Zink.

Harry Ebbets and Al Studdy are down for the semi-final six. In the other sixes, Sammy Dorfman will meet Joe Sousa, Sonny Smith will clash with Ralph Nischo, Bobby Bolin will face Eddie Nelson, and Lew Goldberg will oppose Harry Traub.

Ten special bouts will feature the amateur boxing tournament tonight at the Golden City Arena, Canarsie. Many of the leading simon pures in the metropolitan district are expected to appear in competition.

MRS. STEVENS GOLF VICTOR

Wins Westchester and Fairfield C. G. A. Low Gross Prize.

Special to The New York Times.

STAMFORD, Conn., Sept. 9.—Mrs. E. Stevens won the low gross prize in the one-day tournament of the Westchester and Fairfield Country Golf Association held at the South Beach Golf Club here today. She turned in a card of 88.

Low net prize was won by Mrs. W. H. Young, with 97, 20—77.

Second low net went to Mrs. Edgar Arnold with 89, 8—81. Mrs. D. M. Willard won third low net prize with 90, 7—83. Miss Georgiana Bishop won the prize for the player turning in the most fives.

Rain Halts Title Golf Finals.

UPPER SARANAC, N. Y., Sept. 9 (AP).—The finals of the women's Adirondack golf championship, scheduled to be played here today, were postponed until tomorrow because of rain. Among the opponents in the finals will be Miss Glenna Collett of Providence, R. I., national titleholder, and Mrs. Dorothy Campbell Hurd of New London.

Paluso Bout Put Off Till Tonight.

CLEVELAND, Sept. 9 (AP).—The bout between Billy Wallace and Lou Paluso, scheduled for tonight, has been postponed until tomorrow night because of unfavorable weather.

MEEHAN PILES WORK ON N. Y. U. PLAYERS

Increases Practice Period for His Squad by 15 Minutes in Drill at Farmingdale.

Special to The New York Times.

FARMINGDALE, L. I., Sept. 9.—Chick Meehan, coach of the New York University football squad in training at the New York Agricultural College here, lengthened the scrimmage for his charges from thirty to forty-five minutes today. Meehan sent the thirty-six candidates, only two of whom have landed varsity places, through as stiff a scrimmage as any of the former ones despite the longer time. It is his opinion—and the result sustained him—that the men are in condition for the hard work and are well able to stand the strain. There will be no scrimmage tomorrow, however, although Meehan informed the candidates that Saturday would see the longest session since they have been at Farmingdale.

Most activity today centred around the tackle position made vacant by switching Bob Dunn to centre. Al Lassman, John "Bing" Miller and Dave Weiner are the men after the job. Lassman, a giant star of last season's freshman team, weighing 220 or more and fast on his feet, is favored for the place. However, Miller has the advantage of a year's varsity experience and is no small man himself. Weiner's record at Commercial High School, where he was a star, has been borne out by his performance in practice, and he also is considered very much in the fight.

NAVY SQUAD GETS SCHOLASTIC DRILLS

Precaution Taken by Ingram to Guard Against Possible Losses Through Studies.

Special to The New York Times.

ANNAPOLIS, Md., Sept. 9.—Members of the Navy Academy football squad, who returned a month before the regular opening of the school in order to prepare for the coming season, are receiving scholastic coaching as well as football training in order to insure against possible scholastic deficiencies.

Commander Jonas H. Ingram, athletic director, took this means of keeping his squad intact during the season. With football school and scholastic coaching in the morning and the long field practice in the afternoon, the time of the players is well occupied.

In large gold letters, on a field of blue, Navy football players see as they come from their quarters to the dressing room the number of days which remain to the Army game at Chicago, giving them due sense of the importance of that event.

The schedule of games was placed above the midshipmen's entrance to the gym about a week ago, the Army game looming twice as large as the others, with movable figures to show the number of days. Today the figures showed that the big contest is just seventy-nine days in the offing.

GLENDON SR. SIGNS FOR TWO MORE YEARS

Famous Rowing Mentor Again to Aid Son in Coaching Columbia Crews.

Richard J. Glendon Sr., who emerged from retirement last year to serve as assistant crew coach under his son, Richard J. Glendon Jr., at Columbia, has signed a two-year contract to continue at the Morningside institution, Graduate Manager of Athletics Reynolds Benson announced, yesterday. Since the younger Glendon last June signed a contract for a similar term as head coach, the reign of the former Navy mentors is assured at Columbia for two more years and they will continue to divide all the coaching between them.

The elder Glendon's delay in agreeing to a re-engagement was caused by the fact that he was again considering a retirement from the rowing world, similar to the one made by him when he handed the reins over to his son at Annapolis in 1923 after serving as head coach of the Midshipmen for a score of years and turning out several famous eights, including the 1920 Olympic champions.

MICHELSON RETAINS 6-MILE SERVICE TITLE

Connecticut National Guard Runner Wins Second Leg on Cup at Miller Field.

Running his last race as A. A. U. national champion, Sergeant Albert E. (Whitey) Michelson of Stamford, Conn., sporting the colors of the Connecticut National Guard, ran away from a field of service runners at Miller Field, Staten Island, yesterday afternoon and won the United Services National Road championship for the second time in succession. A year ago he captured the first of the three legs of the American Legion trophy emblematic of the distance championship of the army, navy and marines.

The order of finish:

Pos.	Name and club.	Time.
1	Sergeant Albert R. Michelson, 102d F. A., Conn. N. G.	33:29 4-5
2	Private Samuel D. Richman, 27th Tanks, N. Y. N. G.	34:19 4-5
3	Corporal G. Moreno, 42d Inf., Panama	34:54 3-5
4	Private F. Werban, 245th F. A., N. Y. N. G.	35:43
5	Sergeant A. Caballero, 42d United States Inf., Panama	35:43
6	Captain Charles G. Morgan, 14th Inf., Panama	36:27 3-5
7	Private L. A. Jekel, 245th F. A., N. Y. N. G.	37:15
8	Lieutenant David H. Fowler, 26th United States Inf., Plattsburg	38:54 1-5
9	Corporal H. E. Thomas, 27th Div., N. Y. N. G.	40:00
10	Private P. J. Hallazat, 62d C. A., C., Fort Totten	40:28
11	Private Roy G. Uamos, 11th United States Infantry	41:19 1-5
12	Private Louis Remo, 1st Engrs., Fort du Pont	41:51
13	Lieutenant L. H. Linehan, 27th Div., N. Y. N. G.	41:56
14	Private K. Kreismer, First Division, United States Army	43:31

Matsuyama Wins Two Games.

Kinrey Matsuyama won two games at 18.2 balkline billiards at the National Recreation Academy, Brooklyn, yesterday. Matsuyama defeated M. P. Reynolds in the afternoon in five innings, 250 to 4, with a high run of 152, and in the evening defeated R. Manry, 250 to 12, with a high run of 130, in eight innings.

DO-U-NO FADS
The 5 Cent Cigar of Merit
Made by the Makers of ADMIRATION CIGARS

COLUMBIA LINEMEN HAVE ACTIVE DAY

Crowley Pits Forwards Against Each Other in Drill at Breaking Through.

NEW MEN JOIN SQUAD

Alkoff and von der Heyde Seek Line Berths—Men Work Hard on Tackling Dummies.

The nearest approach to scrimmaging that Head Coach Charley Crowley yet has ordered for his Columbia football candidates occurred yesterday afternoon at Baker Field when the chief mentor pitted various line combinations against each other in a drill at breaking through. No actual scrimmaging, however, was attempted, nor was any effort made to designate anything like a regular forward wall, all the aspirants getting a chance to show their wares.

Two new men made their appearance, one of whom is counted upon considerably in the Lion coachs plans for the make-up of his line. He was Jules Alkoff, brawny 188-pounder who served as a substitute tackle and guard on the varsity a year ago, and is expected to make a formidable bid for a regular guard job this Fall. The other new arrival was von der Heyde, husky crew man and also a candidate for a place on the first line of defense.

The morning and afternoon sessions yesterday marked quite a speeding up in activity since the start of practice Tuesday. Particular attention was paid to the tackling dummies, ends, backs and linemen taking their turn at the job of laying low the swinging figures. The coaches also sent their charges through a passing drill in which five-man combinations of a centre, two backs and the two ends were used.

Bliss Price, former Columbia tackle and now junior varsity coach, reported at the morning session, rounding out the coaching staff. Two workouts again will be conducted today, but Coach Crowley will limit tomorrow's activities to morning practice, giving the men a half-holiday.

CRACK FOURS TRIUMPH AT MEADOW BROOK

Princemere and Meadow Brook Army Teams Win in Practice Matches.

Special to The New York Times.

WESTBURY, L. I., Sept. 9.—The combined Meadow Brook-Army team and the Princemere four had workouts here today in preparation for their first game for the open championship which will be played Saturday.

The Meadow Brook-Army combination, playing a very fast game, had little competition from the Ramblers, and led from the start to win, 15 to 4. Princemere faced stiffer opposition from the Freebooters, who were strengthened by Tommy Hitchcock Jr. and J. D. Richards, but came from behind to win, 14 to 8.

The line-ups:

MEADOW BROOK—ARMY (16).	RAMBLERS (4).
1—Capt. Gerhardt.	1—R. Penn Smith.
2—J. Watson Webb.	2—C. V. Whitney.
3—Capt. Rhodes.	3—F. S. Von Stade.
Back—D. Milburn.	Back—R. Pinkerton.

Referee—Major Rutherford.

Time of chukkers—Eight of seven and one-half minutes.

PRINCEMERE (14).	FREEBOOTERS (8).
1—S. H. Prince Jr.	1—E. Phipps.
2—H. East.	2—T. Hitchcock Jr.
3—Lord Wodehouse.	3—J. D. Richards.
Back—K. Wise.	Back—H. Phipps.

Referee—Captain Miller.

Time of chukkers—Eight of seven and one-half minutes.

Breslin and Black Bill Ready.

Johnny Breslin and Black Bill, flyweights, will wind up their training today for their six-round bout which will top the card at the Ridgewood Grove Sporting Club tomorrow night. Al Goldberg and Jackie Cohen are matched for the semi-final six.

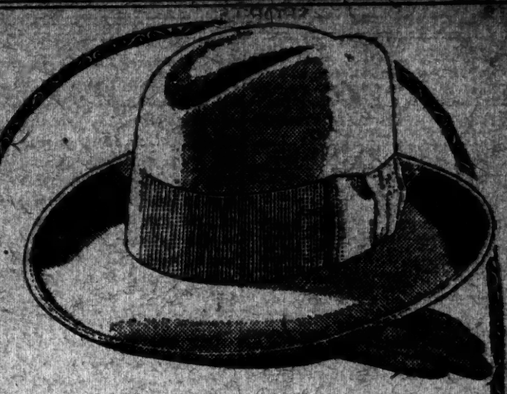

Correct and Becoming

As presented by Young, the new Autumn shades and shapes are all equally correct. Select the one that becomes you best and wear it with the assurance that you cannot get a better hat.

$5 , $6.50 , $8

Trent Hats $3.25
Borsalino Soft Hats $10
(Made in Italy)

Young's Hats
NONE BETTER MADE
Stores: "All Over Town"

KNOX
THE KNOX
"Fifth Avenue" for Fall is Eight Dollars worth of hat economy—and a million dollars worth of style!
KNOX
THE HATTER
Fifth Avenue at 50th Street / 161 Broadway (Singer Bldg.) / Roosevelt Hotel (Madison at 45th) / Waldorf-Astoria (Fifth Ave. at 34th)
J. P. Carey & Co., Grand Central Terminal / John W. Ryan, Inc., Pennsylvania Terminal and at all John David Stores

A NEW "DOUGLAS" with the Smart French Toe

You men who prefer Black to Tan
Take this stylish new oxford in your hands.
Stroke the rich black Velour Calf;
Admire the latest thing in Radio stitching;
Observe the glove-like leather lining of the quarter—so merciful on socks;
The flexible oak sole that eases walking.

Then step in it,

And feel the blessed comfort* of its perfect fit! You will then appreciate why it took fifty years of fine shoemaking in Brockton to make possible this remarkable value.

$7.00
Ask for Style No. 727

*Comfort is never sacrificed to looks in Douglas Shoes.

W. L. DOUGLAS Shoe Co.
Manufacturers and Retailers
Factories at Brockton, Mass.
Stores in all Principal Cities of United States

STORES IN GREATER NEW YORK
85 Nassau Street
847 Broadway (near 14th St.)
904 Third Avenue
1452 Third Avenue
2203 Third Avenue (cor. 126th St.)
2779 Third Avenue (bet. 145th & 147th Sts.)
349 Eighth Avenue
881 Eighth Avenue (near 29th St.)
350 West 125th Street
162 Bowery (cor. Delancey St.)
BROOKLYN
5324 Fifth Avenue (cor. 56th St.)
706 Broadway (near Thornton St.)
1407 Broadway (cor. Woodbine St.)
478 Fifth Avenue (cor. 11th St.)
859 Manhattan Avenue (Greenpoint)
442 Fulton Street
JERSEY CITY
18 Newark Avenue
UNION CITY
823 Bergenline Ave.
NEWARK
831 Broad Street
YONKERS
19 North Broadway
PATERSON
208 Market Street
HOBOKEN
120 Washington Street

The New York Times

"All the News That's Fit to Print"

Published Every Day in the Year by THE NEW YORK TIMES COMPANY.
ADOLPH S. OCHS, Publisher and President.
B. C. Franck, Secretary.

FRIDAY, SEPTEMBER 10, 1926.

OFFICES OF THE NEW YORK TIMES
NEW YORK CITY

Telephone Lackawanna 1000.

TIMES BUILDING.....Times Square
TIMES BUILDING.....Subway Level
TIMES ANNEX.....229 West 43d St.
DOWNTOWN.....7 Beekman Street
WALL STREET.....160 Broadway
HARLEM.....137 West 125th Street
BROOKLYN.....300 Washington Street
BRONX.....3,239 Third Avenue (149th St.)
FORDHAM.....190 East Fordham Road

WASHINGTON.....717 Albee Building
Subscriptions and Advertising, 1,416 New York Av.
CHICAGO.....523 North Michigan Av., Subscriptions and Advertising, 360 North Michigan Av.
ST. LOUIS.....762 Globe-Democrat Building
DETROIT.....3-242 General Motors Building
BOSTON.....73 Tremont Street
SAN FRANCISCO.....742 Market Street
LOS ANGELES.....11 Times Building
SEATTLE.....3,522 White Henry Stuart Building
LONDON.....16,17 Queen Victoria Street, E. C. 4
PARIS.....18, Rue de la Paix
ROME.....Via dell'Anima 35 Rome 10
BERLIN.....87 Parkstrasse
VIENNA.....17 Reisnerstrasse
TOKIO.....13 Yamashita-cho, Kyobashi-ku
CAIRO.....Egyptian Gazette Building
BUENOS AIRES.....Avenida de Mayo 546
MEXICO CITY.....Avenue F. I. Madero 25

Price 2 cents in Greater New York; 2 cents within 200 miles; 4 cents elsewhere; Sunday 5 cents in Manhattan, Bronx, Brooklyn; 10 cents elsewhere.
[Entered as second-class mail matter.]

SUBSCRIPTION RATES
To the United States, Canada and Newfoundland

Edition	1 Yr.	6 Mos.	3 Mos.	1 Mo.
Daily and Sunday	$12.00	$6.00	$3.00	$1.00
Weekday	10.00	5.00	2.55	.85
Sunday	4.00	2.25	1.25	.50
Sunday, Canada and Newfoundland	6.00	3.25	1.65	.60

One week, 35c. 2One week, 20c.
Binder, Picture Section, for 26 issues, $2.50.

Foreign Rates.

	1 Yr.	6 Mos.	3 Mos.	1 Mo.
Daily and Sunday	$36.00	$14.00	$7.00	$2.50
Weekday	12.00	6.00	4.50	1.75
Sunday	10.00	5.00	2.50	1.00

*Domestic rates to Alaska, Argentina, Bolivia, Brazil, Canada, Chile, Colombia, Costa Rica, Cuba, Dominican Republic, Ecuador, Guam, Guatemala, Haiti, Hawaii, Honduras, Mexico, Newfoundland, Nicaragua, Panama, Paraguay, Peru, Philippines, Porto Rico, Salvador (Ei), Samoa, Spain and its colonies, Uruguay and the Virgin Islands (U. S.).

ANNALIST (Fridays), a year, $5; Canada, $5.50; other countries, $6. Binder, 26 issues, $1.50.
THE NEW YORK TIMES BOOK REVIEW (weekly), a year, $1; Canada, $1.50; other countries, $2. Binder, 52 issues, $1.50.
MID-WEEK PICTORIAL, (Thursdays), a year, $4; Canada, $5; other countries, $5.50. Binder, 52 issues, ½ leather, $2.50; cloth, $1.50.
CURRENT HISTORY MAGAZINE, a year (monthly), $3; Canada, $3.50 (Foreign $4). A copy, 25c.
THE NEW YORK TIMES INDEX (quarterly), full cloth, a copy, $3; a year, $8.

The Associated Press is exclusively entitled to the use for republication of all news dispatches credited to it or not otherwise credited in this paper, and also the local news of spontaneous origin published herein. All rights of republication of all other matter herein are also reserved.

WHAT AILS NEW YORK REPUBLICANS?

That New York Republicans are in a peck of trouble they themselves are the first to admit. It is not a question only of the leaders. For publication they have to put a cheerful courage on, although in their hearts they may be fearful saints. But the uncertainty and apprehension run all up and down the rank and file. Two Republicans cannot meet casually without comparing notes and asking each other what on earth is the matter with their party in this State. The managers are in disagreement; nearly every suggested candidate for the Governorship runs away in ill-concealed terror at the prospect; up-State is more than ever torn away from down-State; local bosses are quarreling, and the party gives every indication of being split and discouraged.

What is the trouble? Fundamentally, it is that the Party of Moral Ideas is not now able to recognize a moral idea, or at least a moral issue in politics, when it sees one. The matter with the Republican Party in New York is that the prohibition question has been thrust like a sword into its vitals and it does not know on whom to call to heal the deadly wound. It knows what has hurt it, but sees no way to get well again. Prohibition, as it now faces New York Republicans, is partly a political question—in the sense that it must be dealt with by political means—but it is still more a moral question. It involves the qualities of honesty, sincerity, plain speaking and straight dealing on the part of public men and of political parties. This is the reason why it is causing so much anguish of soul among politicians.

Consider the speech made yesterday at Utica by the unhappy but irrepressible Representative FISH. He arraigned Senator WADSWORTH as the chief disturber of the party peace. Everything was so serene and full of promise until Mr. WADSWORTH came out in favor of the liquor referendum in New York, and also took a stand for modifying the Volstead act at once and ultimately repealing the Eighteenth Amendment. According to Mr. FISH, that fatal act plunged the New York Republicans into their present strife and despondency. So might a mournful Whig in 1856 have resented the intrusion of the slavery question into party politics in such a way as to destroy Whig unity and prospects of holding office. But slavery was little more of a moral question, combined with one that is political, than is prohibition today.

Senator WADSWORTH has had the courage to embrace a right principle, as he sees it, and this has been sufficient to throw his party in New York into the condition of disarray and dismay which is visible to all today. Struggling to find a way out of their difficulties by compromise or subterfuge, the New York Republicans discover that they are barred from such escape by the very nature of the issue which has rent them asunder, and which has now got beyond their control, and are bitterly realizing the truth that the time comes even in politics when the Ten Commandments will not budge.

THE GEORGIA PRIMARY.

The renomination of Senator GEORGE by the Georgia Democrats honors their good sense. It shows that they know how to value the public man who depends upon intellect, not emotional claptrap. In less than four years at Washington, Mr. GEORGE has made himself one of the most respected figures in the Senate. On legal and constitutional questions he has shown learning, penetration, grasp of principles; on most questions breadth of mind and a certain impartial way of looking at things. His long service on the bench may have bred in him the habit of investigation, of clear thought and patient weighing of the evidence. At any rate, his mental equipment places him among the first men of the Senate. Who could have supposed that "TOM" WATSON would have such a successor?

Only one other but sharply contrasting character in the Georgia primaries interests outlanders. Alas! they must bid good-bye to their old acquaintance, WILLIAM DAVID UPSHAW, driest of the Drys. This is his fourth Congress and his last. He promised to get out two years ago, but the increased salary and other good reasons tempted him to his fall. Three or four other Dry candidates ran against him. One of them spoke of him unfeelingly as "Weary WILLY." When was he ever weary of laboring for prohibition in Congress or out? Such was his zeal for it that he must have more than earned the too modest "honorarium" given him by the Anti-Saloon League. But while he roamed about the country, defying the demon, his home district was demonized.

In 1924, said the wicked, there were seventeen arrests for drunkenness in Atlanta for every one in New York. The Governor of the Federal Reserve Bank at Atlanta declared, in a letter read into the Congressional Record by the remorseless TINKHAM of Massachusetts, that the city was wetter and more lawless than before the Volstead act. But what are a few "drunks" more or less in Atlanta to the duty of keeping in the House a Representative who begs his colleagues, in season and out, not to "put their appetite for liquor above the Constitution of their country"? We in New York hoped to see Mr. UPSHAW stay in Congress till every member of it had signed and kept "the pledge." Envy and malice in the Fifth Georgia District have frustrated this hope.

Yet somehow, somewhere, probably everywhere, he will not cease from verbal fight until that glorious day when "sober Republicans and sober Democrats will smash every jug and break every bottle, from brilliant and blasé Boston to gay and godless Gotham, from beery and boozy Baltimore to fair and foolish Frisco."

THE "PROSPERITY ARGUMENT."

The pending dispute between Republican and Democratic Chairmen revives one of the humors of old-time political campaigns. No one denied that a party in power during good times had a better chance of re-election than if times were bad. But the campaign philosophers of the one party invariably set to work to picture it as the original and only creator of prosperity, while their antagonists applied themselves to proving that prosperity did not exist. The easy adoption of the old-time formula by Representative HULL and Mr. HILLES will have just as much and as little effect on the vote as it did in 1912 or 1908 or 1904.

As a matter of political history, it would be hard to find an instance in which the ruling party was turned out during an actual "boom year." But the converse—the assured defeat of a party in power during trade depression—has by no means always been established. Mr. ROOSEVELT was re-elected in 1904, immediately after the severe reaction of the year before; Mr. TAFT was elected only a year after the panic of 1907. The voters evidently did not reason that the party in control had caused adversity. Possibly this year they may be able to see other reasons for the present activity of trade than the existence of a Republican régime at Washington.

As for the counter-argument, that what the financial reports call prosperity is not prosperity at all, that is a matter of dialectic ingenuity. Most people know from their own experience whether they are doing well or not; if they are, it is not easy to convince them of the contrary. But Mr. HILLES's assurance may be a little rash—that prosperity is "here to stay" until the Democrats carry an election.

RAILWAYS AND MOTORS.

At the Interstate Commerce Commission's Boston hearing on regulation of motor traffic the New Haven Railroad offered evidence to show that by such competition it had lost $37,000,000 of business within a year. Similar evidence, not always conclusive, has often been given. Yet motor trucks have created business for the railroads. A high railway authority has said that within ten years motors will bring so much freight and so many passengers to the railways that they will have to enlarge their facilities. That is rather a Western than an Eastern view. In this neighborhood some railways have cut down their service because of loss of traffic.

The United States in the last fiscal year contributed $170,000,000 to highway construction for free use by all. The motors take the cream of the carrying trade and fix their own rates, while the railways have to obey their charters and regulators. The congestion of the highways in rural regions rivals that in the cities. The National Conference on Highway Service urged construction of "super-highways" for the accommodation of heavy commercial business. The Interstate Commission's inquiry now shifts to this city, and in preparation for it the Merchants' Association has issued a statement that a "shipment can be "unloaded in the warehouse of the "consignee it sent by truck before it "would leave the terminal yards if "sent by rail," and often more cheaply.

GENERAL HARBORD TO VETERANS.

It was both a privilege and a responsibility for so fine a soldier and so good a citizen as General HARBORD to talk about public affairs to the Kansas convention of the American Legion. It is a political as well as a benevolent organization, for the veterans who founded it at St. Louis in 1919 associated themselves together to uphold and defend the Constitution, "to inculcate a sense of individual "obligation to the community, State "and nation," and "to safeguard and "transmit to posterity the principles "of justice, freedom and democracy." To do those things it must have something to say about public questions. But the Legion must be non-partisan and it must not be used as the instrument of any man's ambition. It will look for leadership to men like General HARBORD as well as to its national and State commanders. Assuming that its membership exceeds a million, fifteen years (1941) may see, as the General predicted, enough ex-service men in both houses of Congress to constitute a majority. One of them may even be in the White House. Veterans of the war who are not members of the Legion will be influenced by its example.

General HARBORD dealt with a question that is a topic in every Legion post: the plan for a settlement of the French debt. He himself disapproved of it, believing that it would "bring "to your grandchildren the accumu-"lated ill-will of sixty-two years." He wondered if the Debt Commission "had in mind the fact that a million "and a half of the very flower of "French manhood lie beneath the sod, "dead so that France might live, "dead, hundreds of thousands of "them, in holding the line while we "prepared for our part in the war "with Germany." In every one of the more than 11,000 American Legion posts General HARBORD's appeal will be read and discussed.

One of the Legion's "Ten Commandments" laid down at St. Louis is "to promote peace and good-will on earth." There is reason to believe that the West in which the General spoke approves the debt settlement which France is asked to accept. But if the American Legion should take up the question at its national convention and adopt resolutions of disapproval, sentiment throughout the country might undergo a change. If it were the judgment of American veterans that the war debt, if it were not canceled, should be modified in its terms, public opinion would be powerfully affected. General HARBORD's words will be read in France and raise hopes there of a change of sentiment in the United States. Not so with his attack on the Versailles Treaty, which he thought should have been drafted by FOCH, HAIG, PERSHING, HINDENBURG and LUDENDORFF, with the aid of "a minimum of so-called 'experts,'" instead of by the statesmen who sat around the table "and played and plotted with the "possibilities which were created by "the valor of armies."

A CENTENARIAN WEEKLY.

On Sept. 9, 1826, the first number of The Christian Advocate, a Methodist weekly, was put forth at 14 Crosby Street, "near Broadway and Howard Street." It has been continuously published through the century. Its centennial number would have astounded Mr. N. BANGS, its first publisher, and Mr. B. BADGER, its first editor—one section alone containing 168 pages. President LINCOLN said in a letter in 1864 that while he would utter nothing which might appear in the least invidious—seeing that the Government has been "nobly sustained by all the churches"—yet it might be fairly said that the Methodist Church, "not less devoted than the best," is by its greater number "the most important of all—having, "through no fault in others, sent more "men into the field, more nurses into "the hospital and more prayers to "Heaven than any other." It has also probably furnished more subscriptions for its chief church periodical than any other, which accounts for its vigorous longevity despite the high mortality of weeklies, and especially religious weeklies in America, during these hundred years.

Whether it would have survived without this constituency need not be asked, except by those who are thinking of publishing a religious weekly without a subvention, or without a ready-made body of supporters for whom it becomes as a house-organ. The Advocate has enough to its credit to justify its existence and to give promise of a continuing life. For one thing, an article in The Christian Advocate led to the settlement of Oregon. An editorial in 1838 sent JAMES M. THOBURN (afterward Bishop THOBURN) to India "upon a career of missionary "statesmanship not surpassed by any "in Methodist history." Another editorial started a hospital, and so on.

The supreme service of such a paper is its direct ministry to the spiritual life of individuals—not to furnish secular news, except, as Dr. BUCKLEY, its editor for many years, said, "the cream." He has put first the comfort of the afflicted and to that The Advocate is committed, substituting the word "Comforter" for the word "Advocate" in some versions of the Gospel from which the name was undoubtedly taken. But it must also be the fearless champion, the protagonist, of the "spirit of truth."

There is a place for the religious weekly even with the immense development of the daily newspaper, and it is a hopeful sign that the representatives of the weeklies of many denominations are conferring and cooperating to the end that it may recover the place it once had and make itself more effectively felt. For this particular journal there is only the advice of DODDRIDGE's hymn: to "stretch every nerve and press with vigor on"; but it is not the "heavenly race" that should demand its zeal or "an immortal crown" that should engage its thought, but the highest spiritual development of those domiciled on the earth.

FREER VERSE THAN USUAL.

In The New York World, "F. P. A." sighted an extremely close and curious parallel between a recent poem by THEODORE DREISER and a prose passage in SHERWOOD ANDERSON's "Winesburg, Ohio." Following this, GEORGE ADE recalls in The Herald Tribune an instance in which one of the early "Fables in Slang" was laid under contribution by Mr. DREISER for a passage in his "Sister Carrie." In the newer instance ANDERSON wrote:

"They think it easy to be a wo-
"man, to be loved, but I know bet-
"ter," he declared. Again he turned to the child. "I understand," he cried, "perhaps of all men I under-
"stand • • • I know about her, "although she has never crossed my "path. • • • It is because of her "defeats that she is to me the "lovely one."

Half a dozen years later Mr. DREISER sings:

They think that it is easy to be a
woman—
To love and be loved,
But I know better.
Again and again I tell you
I know.
I understand.
Perhaps, of all men,
I understand • • •
I know about her because
She has crossed my path • • •
It is because of her defeats
That she is to me
The lovely one.

The freak of absent-mindedness or unconscious assimilation by which Mr. DREISER managed to make Mr. ANDERSON's words his own may be of interest to the psychologist. As Mr. ADE points out, the coincidence, in either case, will hardly damage a literary reputation founded upon its own merits. Perhaps the chief value of the incident lies in the involuntary contribution it makes to the prolonged debate over what is free verse or is not. The opposition has frequently taken bits of the new verse and printed it as prose; cadenced prose has been turned without difficulty into passable vers libre.

But here is no laboratory demonstration with a purpose. If Mr. DREISER borrowed consciously, he must have felt that he was improving on Mr. ANDERSON by reprinting him in broken lines. If he borrowed unconsciously, he must have responded to an inner urge which made for verse. In either case the reader is in a position to judge for himself how much has been gained by turning "It is because "of her defeats that she is to me the "lovely one" into

It is because of her defeats
That she is to me
The lovely one.

Which is at fault, Mr. DREISER's instinct for good verse or Mr. ANDERSON's for good prose? Or are they both right? Standards, literary and otherwise, being today more individual than ever, it is quite possible to maintain that if one thinks the Sears-Roebuck catalogue is poetry and prints it like poetry, then, b'gosh! it is poetry.

OUR MINERS LIKE EDUCATION.

Reasons for refusing the offer of Lady WARWICK's country residence, to be used as a Labor college, were not given in the reports of that rather surprising incident. But such opposition was shown by many leaders in the English Trades Union Congress that the proffered gift is not likely to be accepted. This is in strong contrast to the enterprise shown by organized labor educators in the coal fields of Illinois, as reported by TOM TIPPETT in The American Federationist for September.

Gifts of property have not been made to the educational leaders among our miners, but cooperation from Brookwood Labor College, from local newspapers, from officials of the union and from the American Fund for Public Service has been offered and eagerly accepted. Only a little more than two years ago systematized educational activity was begun. It has grown and prospered, with benefit to the men and women of the communities, although many of the coal mines of the district are closed. Men out of work and women worried by debt could hardly be expected to take interest in textbooks, yet the educational work has gone on. Part of the appeal to the miners is found in the announcement that the classes are for the benefit of those who want to improve themselves as "timber for the labor movement." Miners and teachers alike believe that "workers' lives will "be improved in proportion to the "ability workers themselves have to "force society to better their lot."

The first course studied was United States history, with an introduction going back to early Egypt. When students showed an interest in the different economic systems of the North and South before the Civil War, new books were bought and the problem was studied from the point of view of labor. The slave question brought up a discussion of Africa, which led to an investigation of the negro in the unions. The factory system, machinery, the history of political action by workers in organized groups, all were studied. Soon the need for better English was seen. A few young miners were selected to be sent to Brookwood for more intensive training. One young woman has gone to the Woman's Trade Union League's Training School at Chicago and another is in the Bryn Mawr Summer School for Industrial Women.

This year the example of Brookwood in producing plays has been followed. The "Labor Drama" is intended to bring recreation and improvement in community life, and also to further the cause of the unions. One of the plays had to do with the tragedy of poverty in the Southern hill country. Another was called "The Price of Coal." A third was a comedy into which "we had introduced a labor slant." The plays have attracted many workers who had not been interested in the other work. In towns and camps of 3,000 to 6,000 population and in some even smaller, where dirt and ugliness have predominated, such work as this seems as gay and bright as one might wish education always seemed.

TOPICS OF THE TIMES.

A Joy of the Senate.

Few but the implacable good will not be pleased by the easy success of Senator MOSES. His renomination must have been taken for granted or he would have beaten former Governor BASS by more than 2 to 1. Mr. BASS "called him to account" solemnly on six or eight heads.

The hard-boiled Granite State folks grinned wearily. They had a likely hired man. In less than eight years at Washington Mr. MOSES has become one of the grandees of the Senate. His ability can't be questioned even by those who deplore his occasional wrong-headedness. He "runs on errands" for his constituents as faithfully as his predecessor, Dr. GALLINGER. He has an influence on the important committees and in the chamber which a novice would be long in reaching.

He is a master of parliamentary procedure. He never "ducks" a vote. His courage recommends him to many who are sometimes inclined to swear at his divagations. Wit and humor ooze out of him. The Senate appreciates him. It would be strange if New Hampshire didn't. Of the campaign, conducted mainly by mail, he said the other day:

It has been a very helpful one for the printers. I have read most of the documents and I wondered at the moderation of some of us. No one has yet claimed the authorship of the Declaration of Independence or the Constitution of our country.

Mr. MOSES is a "little peculiar" at times; but he brightens political life and loves to "spoof" the most august assemblage in the world.

Almost a Demonstration.

If the laws of arithmetic are still in force on Nov. 2, the majority in the next Congress will consist, approximately, of three-quarters of one Democrat or five-sixths of one Republican, or even less. Representative WOOD for the Republicans having stated that the Democrats might pick up ten or fifteen seats over their present 183, Representative OLDFIELD for the Democrats loses no time in pulling out his lead pencil:

As WOOD would never concede more than half of what he thinks we will gain, this will give us thirty, and we only need thirty-five to have a Democratic House. I will try to supply the other five.

Plainly this does not bring the matter to a close. It is once more Mr. WOOD's turn to speak. He will undoubtedly say, "Inasmuch as OLDFIELD is bound to claim twice as many seats as he really expects to win, his offer to supply the five necessary seats must be divided by two, which means that the Republicans are sure to retain control of the next Congress by two and a half seats." Whereupon Mr. OLDFIELD will be in duty bound to remark that "WOOD's forecast is double what he really expects, and that the Democrats will have no trouble in picking up the needed one and a quarter members."

Fought out to the bitter end, this may result in the organization of the next House by a majority of .0001.

A Career for Married Women.

With a suggestion of personal feeling GLADYS BRANNIGAN writes that for women marriage and a career cannot be successfully combined. Her letter on this page yesterday was bitter against the prejudice that makes it hard for a woman with a husband to write, to paint, to do scientific research or merely "work." If she is ambitious and pursues her career with the serious concentration so much commended in a man, she "encounters criticism and abuse for neglecting her home." Her husband is either "a brute who does not support her" or is a mere trifling bit of her personal property.

It remains more difficult for a woman than a man to overcome the obstacles that lie in the road to success, and part of the difference lies in the prejudice that exists against gainful occupations for women who have husbands to support them. But there has come a change in public feeling. A successful woman, financially independent through her own efforts, is no longer looked on as a freak. The fact that there are now so many of her takes her out of the oddity class.

The mere presence of millions of women, married and unmarried, in industry and the professions has already made an enormous difference. The women who twenty years ago began at the bottom in the advertising business found it harder sledding than do the beginners today. The married women who today are bending their wills as well as their talent to overcome obstacles are pioneering for others yet to come.

It is true that many women find themselves in the position of choosing between marriage and a career, but for a few the two have already proved compatible. To these and to the women's colleges which are consciously trying to make the combination easy all women may look to increase admiration and welcome for the married woman who works.

Friendship Better Than Diplomacy.

The question has often been asked, "What shall we do with our ex-Presidents?" No one has wanted to know what to do with our ex-Ambassadors. The answer is obvious. Send them back unofficially to the countries to which they were once accredited. This would especially be desirable in the case of a man so highly popular in Spain as was former Ambassador MOORE, who is now in a private capacity revisiting his friends in the Peninsula.

Perhaps his presence has had something to do with calming the sea of Spanish political troubles. Ostensibly, his errand was to invite the King and Queen and the Prime Minister, PRIMO DE RIVERA, to the Philadelphia Sesquicentennial. Apparently the Dictator hopes to come later, which may mean that he expects to be out of his job before long. But this act of international courtesy may have been something only "on the side" for Mr. MOORE.

Who can tell what he may have done to soften animosities by his genial smile, his unconventionality, his impulsive directness of speech, his ability to get rid of all stiffness and icy behavior on the part of the great dignitaries with whom he is in converse? He would be just the man to get high-strung and probably sensitive Generals together and cause them to unbend. There must be in Spanish many proverbs about turning "enemigos" into "amigos," and ALEXANDER P. MOORE is capable in his own person of illustrating them all.

SOME MINERS IN DISTRESS.

Suffering Reported in Several English and Welsh Coal Fields.

To the Editor of The New York Times:

Having recently arrived from England after spending nearly two months on the coal fields of Scotland and England, might I be allowed to comment upon your implication that Ramsay MacDonald had been unfortunate in keeping away from Seaham Harbor, the mining area wherein Lord Londonderry has his interests?

It is quite true that conditions in that part of Durham are by no means bad, a circumstance readily to be explained by the fact that from the Sunderland and Seaham Harbor area comes the gas coal continuously in demand for the enormous gas industry of Western Europe. There, beyond question, it was certain that a coal-owner who, even though as much politically biased one way as Mr. MacDonald is the other, has a deserved reputation as a well-intentioned employer of labor and could safely invite the leader of the Labor Party to come and inspect things.

But, while there is extremely little distress existent in Durham and in several other of the coal fields, there is no gainsaying the awful distress in the South Lancashire, North Staffordshire, Nottinghamshire and parts of the South Wales fields.

In parts of South Lancashire the Boards of Guardians have stopped relief and in South Staffordshire and Warwickshire have cut it to the lowest rates.

Lord Londonderry is entitled to speak for his own area, but his interests do not extend into and his influence is not felt in the regions I have named.

When not only the Bishops and other leaders of the churches but the heir to the throne himself have contributed to the relief funds in the area of Somerset, wherein he is, as Duke of Cornwall, a coalmaster, surely it cannot be assumed that all over Great Britain things are as well with the miners as in the Seaham Harbor district of the Durham coal fields.

J. T. WALTON NEWBOLD,
Prospective Labor candidate, Derbyshire, North.
Toronto, Ontario, Sept. 6, 1926.

Cleaning the Public Library.

To the Editor of The New York Times:

The present external appearance of the New York Public Library is disgraceful. To permit such an institution to get so dirty is a sad reflection on civic pride.

I suggest, not only in the name of decency but as a mark of respect to the thousands of visitors who come to New York, that the building receive a thorough cleaning without delay. OSCAR RYDLER.
New York, Sept. 6, 1926.

THE MILK-HORSE.

The only horse I ever see
Is one that brings the milk to me.
He's wise—and when the driver drops
The lines, the milk-horse slows and stops.

That milk-horse knows our house, and he
Just turns his head and looks for me
To see if I've an apple core,
And nods his head when he wants more.

I think when up our hill he climbs,
He even tells the man sometimes,
"Two milks, two creams, and that makes four;
I see the bottles by the door."

The grown-ups say if I could ride
Far out into the countryside
I'd see the cows that give the milk;
They've gentle eyes and coats like silk.

Perhaps cows give milk, I don't know!
But don't you think, if that were so,
They'd bring the milk to me instead,
And tie my milk-horse in the shed?

ANNE ZUKER.

PULLMAN SURCHARGES.

All I. C. C. Members Participated in Hearing on Proposed Abolition.

To the Editor of The New York Times:

On Sept. 3 there appeared in THE NEW YORK TIMES a letter, dated Sept. 1, 1926, from Arthur M. Loeb, counsel for the National Council of Traveling Salesmen's Associations, relating to the Pullman surcharge.

In his letter Mr. Loeb repeated in substance what he had previously stated before the Senate Interstate Commerce Committee at its hearings on the bill proposing the abolition of the Pullman surcharge. He presented arguments which were fully and completely answered by witnesses for the carriers at the hearing before the Senate Interstate Commerce Committee in April last. It will serve no useful purpose to repeat the carriers' position here.

I wish, however, to correct a misstatement made by Mr. Loeb in his letter of Sept. 1, which is as follows:

"The two Commissioners who took the evidence and two other members of the commission voted unequivocally for abolition, two others were in favor of reduction by one-half and only four of all ten members voting found the surcharge reasonable."

From this he argues that there was no majority in favor of the retention of the Pullman surcharge. This statement and the conclusion which he draws from it are incorrect in two particulars.

In the first place, the two Commissioners who be states favored reducing the Pullman surcharge by one-half expressed themselves in this respect in a qualified way. They stated that they would willingly join the others in reducing the surcharge by one-half, but both actually concurred in the opinion of the majority.

In the second place, Mr. Loeb stated that only ten Commissioners participated in the decision. This decision, as reported in 95 I. C. C. 469, did not show that only ten of the eleven Commissioners participated. I, therefore, communicated with George B. McGinty, Secretary of the Interstate Commerce Commission, and requested him to advise me what the record showed in this respect. In reply he wrote as follows:

Interstate Commerce Commission,
Washington,
Aug. 25, 1926.
708689

Mr. Alfred P. Thom Jr., General Solicitor, Association of Railway Executives, Transportation Bldg., Washington, D. C.

Dear Mr. Thom:

Replying to your letter of Aug. 16, requesting advice as to what the minutes show as to the number of Commissioners who participated in the decision of Jan. 26, 1925, in Cases No. 14706, in the matter of charges for passengers traveling in sleeping and parlor cars, and No. 11567, Order of United Commercial Travelers of America vs. Pullman Company, I would advise that the minutes show eleven Commissioners participating, viz.: Clyde B. Aitchison, Charles C. McChord, Balthasar H. Meyer, Henry C. Hall, Joseph B. Eastman, Mark W. Potter, John J. Esch, Johnston B. Campbell, Ernest I. Lewis, Frederick I. Cox, Frank McManamy, Commissioners.

Yours very truly,
G. B. McGINTY, Secretary.

I thought you would be interested in having these facts before you, which are in substantiation of your recent editorial on Pullman fares.

ALFRED P. THOM,
General Solicitor, Association of Railway Executives.
Washington, D. C., Sept. 7, 1926.

Jews in Eastern Europe.

To the Editor of The New York Times:

A comment on a comment is seldom agreeable, especially as your editorial referring to my statement on the condition of the Jews in Eastern Europe is packed with insight. But I fear that your explanation of the problem of work with artisans in contrast with that of colonization may give to some readers the impression that the colonization work is less important than reconstruction among the 500,000 Jewish artisans in Russia.

The economic and social body politic of East European Jewry is so sick in all its parts that no one remedy can heal it. The Jewish social organism in Eastern Europe has always been abnormal, due to the fact that it consisted, in large measure, of a trading population, many of whom were known as "luftmenschen" just because they had to make a living out of their wits in the fierce competition of a surplus army of traders seeking a living from a field which could not provide it.

A normal economic organization of the people includes agriculturists, artisans, factory workers, traders and professionals. In reconstructing Jewish life in Eastern Europe, we must attack the problem on all fronts, which is the program the Joint Distribution Committee is carrying out through the Twenty-five Million Dollar United Jewish Campaign. Therefore, we must not only support the colonization movement with enthusiasm, but we must not overlook the other solutions to supplement the work of colonization.

My suggestion for aiding the artisans, the reasons for which you so admirably set forth, were made, not to contrast the two methods of reconstruction, but as supplementary measures. HENRY MOSKOWITZ.
New York, Sept. 8, 1926.

A Music Lover's Appreciation.

To the Editor of The New York Times:

I wish to publicly express my appreciation for the very enjoyable hours which were afforded me during the past Summer through the medium of the Stadium Concerts. It was my privilege to frequently attend these performances, and in every instance I have been impressed, inspired and uplifted, and my daily work thus made easier and lighter.

Surely I am voicing the feelings of thousands who attended these concerts when I express my deepest gratitude to the generosity of those who made these performances possible, to the conductors who gave the best and finest they had to offer, and to the faithful and untiring efforts of the musicians who produced this harmony. Truly there is no greater service than to give joy to others. CLARA ALPERS.
New York, Sept. 8, 1926.

Mosquitoless Roof Tanks.

To the Editor of The New York Times:

For H. F. J. Porter's information, and also that of the general public, all gravity tanks installed in connection with automatic sprinkler systems have a double cover of matched boards and roofing material. As there are no inviting openings for the entrance of egg-laying mosquitos, there are no wigglers developed from this source.

Aside from the installation of these systems and tanks, it has been a part of my work during the past ten years to inspect all equipment monthly, and I have yet to find a wiggler or a mosquito infested tank. J. H. McDOWELL.
New York, Sept. 4, 1926.

IF WE HAD NOT LOANED.

A View of What Might Have Happened to Us.

To the Editor of The New York Times:

Much has been said about the propriety and wisdom of collecting the interallied debts. Repetition is useless. But a point of view which I have not seen in print has occurred to me.

The Allies could probably not have lasted until April, 1917, except for munitions, food and raw materials purchased here. When we declared war, enormous orders for the Allies were being executed here. Their representatives claimed and satisfied our Government that they had practically reached the limit of their financial resources so far as external purchases were concerned. In other words it would not be possible for them to pay us in acceptable money for what they would have to obtain from us unless we granted these credits. We, therefore, offered them money as loans with which to pay our people for supplies they had to have from us, or lose the war forthwith before we could get ready.

Suppose they had said: "No, this is now your war as much as ours. We cannot win without your goods, it is true; but neither can you win without us. We have put everything we have, human and material, into our effort; for many months you will have nothing but material, which we furnish the men to use, and take the losses that go with the using," &c., &c. What would we—what could we—have done about it? Refuse to deliver the goods unless they signed the obligations? They would have had to make peace forthwith. Germany would have had the combined German, Austrian, British and French fleets with which to bombard our seacoast cities, and we would have had no possible way to avert that except by also yielding to Germany on her terms.

We were, therefore, under just as great necessity to deliver those goods, whether the Allies paid or not, as they were to get them—possibly a greater necessity. For Germany knew that the Allies were "bled white," and that but for the food, raw materials and munitions obtained from us the Allies must surrender. England did not have six weeks' supply of food, and could get it from no one but us. If, therefore, the Allies, feeling outraged by the demand that they pay us for the only contribution we could make to the war, though they had thrown in their all, had offered to make peace with Germany on the basis of giving the latter a free hand with us—the only wealthy nation left—might they not have got very easy terms otherwise?

In other words, we had to make these payments or refuse to make them. Which was the cheaper for us? Had the allied Governments been able, under the terrible stress of that time, to reason this dilemma of ours out coolly, as they have since seen it, what could we have done about it? And where payments that are truly overwhelming for them, though but about 8 per cent. of our national budget for us, are involved, can one expect these people to feel that the fundamental equities are altered, and that they are welshers because they resent having the argument transferred from the fundamental equities and confined to the fact that these obligations were signed under circumstances that made it impossible for their representatives to weigh alternatives coolly and thus act fairly on behalf of those whom they were obligating for unforeseeable amounts during an unforeseeable period?

They do not feel, and they never will feel, that they are potential welshers; and a very large percentage of Americans who are really qualified, through knowledge of the circumstances on both sides to have a just opinion on the subject, agree with them.

S. L. G. KNOX.
Englewood, N. J., Sept. 5, 1926.

Higher Education and Clamming.

To the Editor of The New York Times:

In connection with the death of John Waters, at Oyster Bay, THE TIMES said: "Although he had been a clammer for many years, Waters was a college graduate and was once well-to-do."

It cannot be possible that such a sentence would creep into the news column if the writer enjoyed the acquaintance of the bright, intelligent, industrious, prosperous, public-spirited clam merchants who are to be found on Long Island.

Clams as a commodity are to be compared with any other food products. To produce and market them requires the same traits that make other business men successful. Brains are needed in this line of enterprise and the college graduate may find if he embarks in the business that he is none too well equipped for the duties before him.

It may be supposed that any one can go along the shores and dig out the shellfish. Let those who think so go ahead and try it. Some of them have tried, and Long Island bankers have had many a hearty laugh over the efforts of the "city folks" who might even have been college-bred.

Many of the Long Island clam men are not given to much talking, but they think, and their thoughts run to important subjects. They work in the mire, but their thoughts are in the heights. Learn to know some of these clammers, gain their confidence and thereby loosen their tongues, and you will discover men of deep knowledge, discerners of beauty, lovers of nature, followers of the broadest ideas of brotherhood. They may, or may not, be college graduates, but they are engaged in a useful calling and are a credit to the land. JERRY WOCKERS.
New York, Sept. 7, 1926.

A Carrier Pigeon Reported.

To the Editor of The New York Times:

Today at 10 A. M. a carrier pigeon alighted on the roof of a cottage here. After an ineffectual effort to capture it the bird again returned to the roof. This time it was fed and the capture easily made.

There was an aluminum band on its left leg upon which was stamped "1F26PAT2247." On the right leg was a rubber band bearing the number "985" and a character like the letter "H" resting upon its side.

No message was found. Immediately after the examination the pigeon was released, but it did not leave the vicinity until 2:30, Standard Time.

The pigeon was brown with white tail and primary wing feathers. FRANK V. STUTSMAN.
Twin Lakes, Pa., Sept. 7, 1926.

Is Our Physique So Poor?

To the Editor of The New York Times:

Are Americans a fresh-air loving people? I think not.

This morning I traveled in a commuters' train from Jamaica to the city. The car was crowded, with standing room at a premium. It was a glorious morning, full of sunshine, but every window of the car was tightly shut. The air was stifling, but nobody seemed to be unhappy about it.

I could not help but remark the pale faces and poor physique of the men. Small wonder!
C. M. JONES.
New York, Sept. 1, 1926.

500 CHILDREN PLAY PATRIOTIC EPISODE

Commemorate at Staten Island First Attempt at Peace in War on Revolution.

BATTLE PRECEDES PAGEANT

Tanks Repel Invading Airplanes 'Attacking' Infantry in Mimic Defense of the Island.

Five hundred school children last night took part in a patriotic play under the auspices of the Staten Island Chamber of Commerce in the Curtis High School at St. George, in commemoration of the sesquicentennial of the first attempt to bring about peace between the British and the American patriots in the War of the Revolution. It was the conclusion of the fourth day of the ceremonies attendant on the use of the old Billop House at Tottenville, in the south end of the island, as the meeting place of Lord Howe, General of the British Army in the Revolution, and Benjamin Franklin, John Quincy Adams and Edward Rutledge, representing the patriots, for a conference which met with no fruitful result.

The play, which was entitled "Uncle Sam's Story of American Independence," was preliminary to the formal dedication of the Billop House at ceremonies which are to be held next Saturday, the 150th anniversary of the conference. The auditorium of the school was crowded with residents of Staten Island and members of various patriotic societies from different parts of this State and New Jersey. The historic characters in the conference were portrayed in the staged "conference" by school children, and the smoothness with which Staten Island's part in revolutionary history was presented was greeted with almost continuous applause by the audience.

The presentation was preceded in the afternoon by a military display at Miller Field, New Dorp, under regular army officers and in which both regulars and members of the National Guard participated. The military feature of the day's events was preceded by an automobile parade in which 500 cars participated, led by Miss Ida Allen, who had several days before been crowned Queen Athenia V for the ceremonies and Miss Evelyn Gunnell as Princess Charmion.

Major Gen. Charles P. Summerall of the First Corps Area who, with the Chamber of Commerce, had arranged for "Military Day," was unable to be present, but was represented by his chief of staff, Colonel John R. Thomas. More than 3,000 persons witnessed a sham battle between infantry from Governors Island under Captain John P. Gleaves of the Sixteenth regulars and three tanks of the First Tank Company of the First Army Division on one side, and four airplanes of the complement of Miller Field, the National Guard air field, under Captain George A. Usher, the army's military instructor at the field.

The infantry and tanks were secreted in wo ds inland and behind the field while the attacking force of airplanes suddenly appeared over the field from the sea, which the field overlooks. Bombs were dropped over the tanks as the, came up to aid the infantry in meeting the attacking airplanes, without a hit being made. The spectators saw sixteen soldiers drop on the field as though put out of action by the bombs, but in the end Sergeant William McCarthy, commander of the tanks was credited with having brought success to the land force in driving off the airplanes.

The military feature of the ceremonies was brought to a close with a six-mile race for regulars and members of the National Guard. This was won by Private Albe.t R. Michelsen of the 197th Infantry, National Guard, of Stamford, Conn. He made four laps over the one and a half mile track in thirty-three minutes and about thirty-nine seconds. Private Samuel Richman of the Twenty-seventh Tank Corps, National Guard, was second and Corporal George Moreno of the Forty-ninth Regular Infantry, in the Canal Zone, was third.

MRS. DE PEYSTER ROBBED.

Thief Gets $7,000 in Jewels at Her Home in Southampton.

Special to The New York Times.

SOUTHAMPTON, N. Y., Sept. 9.—Mrs. Frederic Ashton de Peyster of 115 East Sixtieth Street, New York City, and "The Grapevines," Southampton, is offering a large reward for the return of her jewels valued at about $7,000 stolen from her country home on Monday evening.

It is thought that a thief entered the house through a window in her son's room, going from there to Mrs. de Peyster's bedroom. The fact that only a three-strand pearl necklace, a diamond and onyx pin and an emerald ring were taken would indicate that the thief was interrupted, as there were many other articles of value close at hand.

Mr. and Mrs. de Peyster and their family attended a concert on Monday evening, and upon their return at 11 o'clock found the police dog puppy, which had been shut in young de Peyster's room upon their departure, wandering about in Mrs. de Peyster's room. The servants in the back of the house heard no noise.

It was not until Tuesday morning that Mrs. de Peyster discovered the loss of the jewels. The police were notified and detectives are working on the case.

GEORGE WANDLING RE-WED.

Policeman, Ex-Husband of Singer, Marries Girl He Met at Shore.

BUFFALO, Sept. 9 (AP).—A recent chance meeting of a Buffalo girl and a New York policeman at a Long Island Summer resort culminated today in the marriage of Clair Sugg and George Sylvester Wandling, former husband of Frances Ingram, Metropolitan Opera singer. The ceremony was performed at the Church of the Visitation by the Rev. Peter Berkery.

In June Wandling was enjoying his day off from directing traffic at Columbus Circle by swimming at Long Beach, when he met Miss Sugg, daughter of a retired Buffalo real estate dealer.

Dance for Lord and Lady Astor.

After the meeting of the League of Women Voters at the Waldorf last night, Mr. and Mrs. Henry W. Bull of 771 East Sixty-second Street gave a supper and dance at the Colony Restaurant in honor of Viscount and Viscountess Astor.

BRIDEGROOM'S BROTHER KILLED IN AUTO CRASH

Two Others Hurt in Collision as Car Follows Bridal Couple—Man and Boy Die.

Special to The New York Times.

BOONTON, N. J., Sept. 9.—Wedding merriment turned to tragedy here early this morning when the brother of the bridegroom was killed and two other brothers were badly injured in an automobile wreck.

At midnight Arthur Schmithauser of Mountain View was married to a Miss Boole, also of Mountain View. After the ceremony they left for a honeymoon, driving along the State road leading through Boonton. Following them was a car containing Charles Schmithauser, who lived in Brooklyn; George, his brother, of New Haven; Andrew, another brother, of Brooklyn, and two brothers of the bride. The car was driven by Carl H. Helstrom of Boonton.

As they were following the car of the young couple, another auto rounded the turn. The lights blinded Helstrom. He swerved into a ditch at the side of the road and the automobile overturned, killing Charles Schmithauser instantly, and badly injuring his two brothers. An ambulance was called from the Paterson Hospital, and George and Andrew Schmithauser were sent there. Helstrom, the driver of the car, was held on a technical charge of manslaughter. The dead man leaves a widow and a 2-year-old daughter.

A small man, about 75 years old, with gray hair and mustache and brown eyes, and dressed in a gray coat and vest, black trousers and low tan shoes, was instantly killed yesterday when he was struck by a motor truck at Bushwick Avenue and Palmetto Street, Brooklyn. The driver, Edward Machold of 175 McDougall Street, Brooklyn, was arrested.

Harry Smith, 4-year-old son of the Chief of Police of Greenport, L. I., was fatally injured in the morning when he was struck by a taxicab near his home. He died soon after the accident in the Eastern Long Island Hospital. The police reported that the cab was being driven by George Volkman of Greenport.

The increase in automobile fatalities in August and the early part of this month was attributed by Colonel Edward S. Cornell, President of the National Highway Protective Society, to the unusual traffic congestion caused by the steadily increasing number of motor vehicles and the "one-day-a-week" driver. He said that an increase in the number of motor trucks, especially, was adding to the peril in the streets, and asserted that the situation was made more dangerous than usual by the failure of truck drivers to keep their vehicles within six inches of the "shoulder of the highway," thereby blocking ordinary pleasure cars.

"Another menace to life and limb," said Colonel Cornell, "is the motor bus, which moves in and out of traffic, practically demanding a right of way in order to keep time schedules."

C. S. REDFIELD SUED BY DAUGHTER-IN-LAW

He and Wife Accused of Alienating and Harboring Their Son —$300,000 Demanded.

Charles Snowden Redfield, wealthy President of the Redfield Advertising Agency of 34 West Thirty-third Street, with one residence at 40 East Fifty-fourth Street and another at Glen Ridge, N. J., and his wife, Florence Lockwood Redfield, were sued in the Supreme Court yesterday for $300,000 by their daughter-in-law, Marie Schoemaker Redfield. The plaintiff alleges that they alienated from her the affections of her husband, LeGrand Lockwood Redfield, who was graduated from the University of Virginia in 1921.

Mr. and Mrs. Redfield and their attorney, William Bell Wait, declined to discuss the suit yesterday, but on the ground that they are residents of the State of New Jersey, while the plaintiff lives in New York, they had the case transferred to the Federal Court. It is reported that an answer denying all the allegations will be filed.

The complaint alleges that LeGrand Lockwood Redfield married the plaintiff on June 17, 1925; that they lived happily together until last December; that on Jan. 1 last his parents conspired to persuade her to procure a divorce from him and that since that time they have "harbored" their son in their residence in New Jersey and have refused to permit him to live with her or to let her see him.

The elder Redfield is a member of the Loyal Legion, the York Club and the Automobile Club of America.

OYSTER HUNTER DROWNS.

Fireman a Victim in Queens—Three Others Die in Near-By Waters.

John Sheerin, 45 years old, of 3 Newman Court, Edgemere, Queens, was drowned off the foot of East Twenty-sixth Street, Jamaica Bay, yesterday when he fell into a hole while oystering.

Sheerin, a fireman attached to Engine Company 47 of Manhattan, had been wading in the water for fifteen or twenty minutes when he was heard to call for help. Several persons rushed to his aid and, although they brought him to shore in a short time, he had drowned.

Special to The New York Times.

ATLANTIC CITY, N. J., Sept. 9.—Stricken with heart disease while bathing in the surf at California Avenue tonight, William McLaughlin, 38 years old, of 28 South Florida Avenue, fell over in the water and drowned. He was bathing in water about up to his waist. The body was recovered.

Special to The New York Times.

PERTH AMBOY, N. J., Sept. 9.—Police are searching for the body of Frank Budnar, 14 years old, of 564 Amboy Avenue, who was drowned in the Raritan River off the dock of the National Fireproofing Company on Wednesday afternoon. The boy was last seen diving from the dock.

Special to The New York Times.

MONTCLAIR, N. J., Sept. 9.—Mrs. Ellis Ables McDowell McClellan, 62 years old, of 92 Church Street, was found drowned at 10 o'clock this morning in Verona Lake, Verona. Her son, Clarence W. McClellan, had searched the entire night for his mother. She recently had suffered a nervous breakdown.

MAJOR E. S. FARROW DIES IN STREET HERE

Indian Fighter, Engineer and Realtor Drops Dead of Apoplexy at Age of 71.

FOUNDED MILITARY RESORT

Operated Barnegat Park Until Fire Swept It—15 Years Ago He Told of Way to Defy Law of Gravity.

Major Edward S. Farrow, one-time Indian fighter, engineer, inventor and in his later years a real estate operator, dropped dead of apoplexy yesterday morning in front of 171 Columbus Avenue. He was 71 years old. His body was identified by his son, Vernon Farrow of Toms River, N. J., who came to New York on receipt of word that a man believed to be his father had died. He will take charge of the funeral arrangements.

Major Farrow's life had been varied and often stormy. The later years of it were marked by much litigation and lawsuits in which he was interested were pending at the time of his death.

Hero of Indian Campaigns.

He made a heroic name for himself three years after his graduation from West Point in 1876 by defeating and capturing a tribe of troublesome Indians on the Salmon River in Idaho and was publicly honored by General William T. Sherman. He further distinguished himself in subsequent Indian campaigns. From the field he was called back to West Point as instructor in military tactics and while there and afterward published several works on military science. Later he made extensive explorations for the War Department as a mining engineer.

While still in the army Major Farrow conceived the idea of a home resort for army and navy men and founded Barnegat Park, now known as Pinewald, a few miles south of Toms River. There he erected a hotel of 500 rooms, established a commissary, bank, church and a weekly newspaper. He built streets 100 feet wide and placed Civil War cannon at the intersections. He stocked a large lake in the town with fish. Many officers of note bought lots.

In 1891, however, three years after the project's founding, a fire wrecked the principal buildings and brought financial disaster. Many attempts were made to revive the place, but they were unsuccessful. This year E. W. Sangor & Co. of 1,457 Broadway took over the place.

Litigation is now pending between this company and Major Farrow. The Major contended that the development company had not complied with the terms of the option under which the 5,000 acres of Pinewald had been turned over to it, and the Sangor interests were to have shown cause next week why they should not cease their development.

Said He Defied Gravitation.

Fifteen years ago Major Farrow sprang into public notice with the announcement that he had discovered a means to suspend in part the law of gravitation by playing ether waves around the objects being experimented upon.

Last June Major Farrow won a suit brought against him by Miss Ruth C. Hauser of 46 West Seventy-second Street, for collection of a promissory note for $700. It was brought out that Miss Hauser had become engaged to the elderly ex-officer during the three months she had worked as his secretary, and that in that period he had given her $9,000, a costly automobile and a $950 diamond ring.

Major Farrow had an office for many years at the Hotel Langwell, 123 West Forty-fourth Street, where he also lived much of the time. His home was in Asbury Park. He is survived by two sons, William and Vernon, the latter a superintendent of the Sangor Company.

DOG BITES POLICEMAN AT FREE-FOR-ALL FIGHT

One of Fifteen Men Stabbed in Battle in Restaurant—Reserves Called.

Patrolman John I. Meehan of the West Thirtieth Street Station was walking post in Ninth Avenue last night when his attention was drawn to a disturbance in a restaurant at 230 West Fortieth Street, owned by Mahun Allieaki.

Meehan found a free-for-all in progress among fifteen men. He disentangled them and lined them against the wall. When most of them had been subdued he found John Morgan, 26 years old, of 529 West Forty-ninth Street, lying on the floor with two stab wounds in his chest and another in his head.

An ambulance from Bellevue Hospital was called for Morgan and the policeman began questioning the other men to learn who had stabbed him. He had hardly begun when a police dog of more than usual size rushed at him from the back of the restaurant and sank its teeth in his right leg. Meehan yelled and Patrolman Gidding, on an adjoining post, ran in.

Gidding took a hasty glance and summoned the reserves. Fourteen men of the police emergency squad and the West Thirtieth Street reserves hurried to the spot. When they arrived there was nothing for them to do. Dr. Armengol of the French Hospital treated Meehan's leg and he went to his home at 9,117 Thirty-fifth Avenue, Jackson Heights, Queens. The dog was taken to the West Thirtieth Street Station. Morgan, whose condition is critical, has a police record, according to detectives of the West Thirtieth Street Station.

Allieaki and Charles Grotto of 230 West Fortieth Street were arrested and charged with assault. They are the alleged owners of the dog.

GEN. O'RYAN GRANDFATHER.

ie and Mrs. O'Ryan Lose Race With Stork to Chicago.

Special to The New York Times.

CHICAGO, Sept. 9.—Major Gen. and Mrs. John F. O'Ryan of New York lost a race with the stork from New York to Chicago this morning. They came here on a train and not by airplane as was first reported.

Mrs. O'Ryan laughed when informed of stories that she and the World War veteran had raced here by airplane.

"When we heard our daughter, Mrs. Darwin Curtis, was critically ill here, we came as fast as we could on a train," Mrs. O'Ryan said. "We were too late, but, fortunately, everything is all right."

Mrs. Curtis gave birth to an eight-and-one-half-pound boy at the Presbyterian Hospital. They named him Darwin O'Ryan Curtis.

WILLIAM ZIEGLER JR. DIVORCED IN PARIS

Former Gladys Watson Gets Decree—American Wife Divorces Captain Nungesser.

Copyright, 1926, by The New York Times Company. By Wireless to THE NEW YORK TIMES.

PARIS, Sept. 9.—The famous French aviator and noted war ace, Captain Charles M. Nungesser, was divorced today by a Paris court from his American wife, who was Consuelo Hatmaker, who obtained the decree on the ground of desertion by her husband.

The couple were married in Paris on July 28, 1920. In 1925 they separated, Captain Nungesser refusing to join his wife in America and living alone in Paris. She then filed a petition, but Captain Nungesser went to America and a reconciliation took place. Soon after the husband again left his wife, who recommenced the divorce proceedings.

Mrs. William Ziegler, who was Gladys Virginia Watson, obtained a divorce from William Ziegler Jr. They were married in New York on Dec. 11, 1912, and have two children.

PARIS, Sept. 9 (AP).—Mrs. Mildred Rose Edson has obtained a divorce here from William Russell Edson on the ground of the husband's lack of affection. The couple were married at New Rochelle, New York, Nov. 6, 1915. There are no children.

Mrs. Imogene Letson Liggett has received a final decree of divorce from John Liggett. They were married at St. Clair, Mich., Aug. 11, 1923. Abandonment was charged. The couple have no children.

A decree of divorce has been registered here in favor of Mrs. Jeanne Cousaux Mailhos from Pierre Mailhos. No details were given in the decree. Mr. Mailhos is said to be residing at present at the Hotel Brevoort, New York City.

Mr. William Ziegler Jr., the son of William Ziegler, who founded the Royal Baking Powder Company, is a prominent real estate operator in Manhattan. He bought the Hotel Belmont in 1924 at a cost of about $7,000,000. Recently his home at 2 East Sixty-third Street was bought for an actors' hospital.

FIND MARKED ADVANCE IN CHEMISTRY FIELD

Reports Read at Convention of Equipment Makers to Be Sent to Colleges.

Papers on technical subjects dealing with chemistry and industry were read yesterday at the fourth annual meeting of the Association of Chemical Equipment Manufacturers, at the Chemists' Club, 50 East Forty-first Street. About forty representatives of concerns engaged in the manufacture of equipment used in the chemical phase of industry were present.

Reports read during the day indicated that the United States is holding much of the prestige it gained from Germany in the chemical field, and is doing well in its competition with Great Britain in the manufacture of chemical equipment.

Papers read at yesterday's meeting will be read later before classes at Yale, Harvard, Massachusetts Institute of Technology, Columbia, Brown, Case School of Applied Science, at Cleviand; New York University, Ohio State University, University of Michigan, and the Carnegie Institute of Technology. Guests of the association were Professor H. J. Masson, head of the department of chemical engineering at New York University, and Col. A. H. White of the University of Michigan.

A. E. Marshall, of the Corning Glass Works, Baltimore, was elected President, and Percy C. Kingsbury, of the General Ceramics Company, New York; F. B. Sadtler, of the Swenson Evaporator Company, Chicago, and L. S. Thurston, of the General Electric Company, Schenectady, were elected Vice-Presidents. C. O. Carter, of the Linde Air Products Company, New York, and J. George Lehman, of the Bethlehem Foundry & Machine Company, Bethlehem, Pa., were elected directors.

Meetings will continue today and tomorrow.

TWINS, 5, LOST ALL DAY,

Tried to Follow Father to Synagogue—Found Late at Night.

Morton and Meyer Rosenberger, 5-year-old twin sons of Mr. and Mrs. Harry Rosenberger of 485 Sixty-ninth Street, Brooklyn, set out at 9 o'clock yesterday morning to follow their father, a tailor, to the synagogue, it being the first day of Rosh ha-Shanah, the Jewish New eYar. Somewhere between their home and the synagogue, which is at Fifty-third Street and Fourth Avenue, the boys were lost.

Detectives Edward McGlone and Harry Newman of the Fort Hamilton Station received descriptions of the boys, and a search started that lasted all day. At nightfall the lads were still missing.

Late last night, however, the anxious parents were reunited with the twins, who were found in a doorway.

PROFESSOR THOMAS NOLAN

Former Member of Faculty of University of Pennsylvania Is Buried.

Special to The New York Times.

PHILADELPHIA, Sept. 9.—Funeral services were held this afternoon at his late residence in Moylan, Pa., for Thomas Nolan, Professor Emeritus of Architectural Construction at the University of Pennsylvania, who died on Monday after a long illness at the age of 69.

After teaching for several years at the university, Mr. Nolan was made an assistant professor in 1894, and was advanced to a full professorship in 1911. He was graduated from the University of Rochester in 1878, and afterward studied at Columbia and at the Ecole des Beaux Arts in Paris. Returning to this country, he designed the Rochester Chamber of Commerce Building, the first steel skeleton structure in Western New York.

Mrs. Pauline Wittenberg.

Mrs. Pauline Wittenberg, wife of Dr. Joseph J. Wittenberg of 267 Brooklyn Avenue, Brooklyn, died Monday of heart disease at her home, aged 45. She had been in the service of the New York Public Schools for the last twenty years and at the time of her death was Assistant Principal of Public School 62 in Queens. Previously she had held that post in Junior High School 147, Brooklyn, and Public School 138, Manhattan.

Gen. John S. Brooke Buried.

WASHINGTON, Sept. 9 (AP).—Major Gen. John R. Brooke, retired, who arranged the evacuation of Spanish military forces from Porto Rico in 1898, and who afterward was Military Governor of Cuba, was buried today in Arlington National Cemetery. He died at his home in Philadelphia.

MRS. JOLINE DIES; A PATRON OF ARTS

Widow of a Leading Lawyer Made Gifts to Barnard and Princeton.

MUCH INTERESTED IN MUSIC

Presented to Girls' College Instruments Dating to 15th Century —Funeral Tomorrow.

Mrs. Mary E. Larkin Joline, widow of Adrian H. Joline, died yesterday in her apartment at the Hotel Plaza. Funeral services will be held in St. Bartholomew's Chapel, Park Avenue and Fiftieth Street, at 10 o'clock tomorrow morning, and will be followed by a committal service at Ossining.

Like her husband, Mrs. Joline was a patron of the arts. In November, 1923, she presented to Barnard College a collection of musical instruments dating back to the fifteenth century, one of the finest collections of its kind in America. It represented a lifetime of interest in music, and in the gathering of musical instruments. Mrs. Joline also made valuable donations to the Metropolitan Museum of Art and to Princeton University.

She was a member of the Colony, Cosmopolitan and Barnard Clubs and the Huguenot Society. Her husband, who died on Oct. 15, 1912, at the age of 61, was one of the leading lawyers of New York, a member of the firm of Joline, Larkin & Rathbone.

THOMAS H. COOKE SR. DEAD.

Prominent Chattanooga Lawyer Dies After a Long Illness at 69.

Special to The New York Times.

CHATTANOOGA, Tenn., Sept. 9.—Thomas Henderson Cooke Sr., member of the law firm of Cooke, Swaney & Cooke, died this morning at his Summer home on Lookout Mountain after an illness of more than six months. He was in his seventieth year. He is survived by two sisters, Mrs. W. B. Swaney and Mrs. Penelope Cooke Patty, and one brother, Robert Burch Cooke.

Funeral services will be held at the residence, 514 East Fourth Street, at 3 o'clock Friday afternoon. Honorary pallbearers will be members of the Chattanooga Bar Association. Active pallbearers will be Captain William Van Dyke Ochs, Blackwell Smith, Turley Rankin, Arthur Brading, Adolph Ochs 2d, Harry Nelson and Summerfield Johnston.

PROF. F. W. CHANDLER.

Boston Architect Dies in Maine—Fought in Civil War.

BOSTON, Sept. 9 (AP).—Professor Francis Ward Chandler, former head of the Department of Architecture, Massachusetts Institute of Technology, and at one time a supervising officer in the Treasury Department at Washington, died at North Haven, Me., yesterday, according to dispatches received here today. His age was 82.

Professor Chandler was a Harvard graduate. During the Civil War he served with the Fifty-third Massachusetts Volunteers. He was a member of the Boston Art Commission and an honorary member of the American Institute of Architects.

James Martin Skinner.

Special to The New York Times.

CHICAGO, Sept. 9.—James Martin Skinner, for many years prominent in the prohibition movement and for more than fifteen Secretary and Assistant Superintendent of the Washingtonian Home in Chicago for the cure of inebriates, died on Wednesday at his home in Wauwatosa, Wis. His age was 75. He had held important positions with the Band of Hope Union in England before he came to America twenty-six years ago.

Alice Esden, Actress.

Services will be held at 1 this afternoon in the Funeral Church, Broadway and Sixty-sixth Street, for Alice Esden, an English actress, who had been in this country since 1911, last appearing with the Jewett Repertoire Players of Boston. She had been an invalid for the last two years, under the care of the Actors' Fund of America.

William F. De Nyse.

William F. De Nyse, who died yesterday at his home, 393 Adelphi Street, Brooklyn, after a lingering illness, at the age of 78, had been with the Home Life Insurance Company for forty-eight years. He was a member of the Veterans Association of the Twenty-third Regiment of Brooklyn, in which he served for twenty-five years.

Obituary Notes.

JAMES L. PERSON, manager of the safe deposit vault department of the Franklin National Bank, died of heart disease on Tuesday at his home, 1,365 Fifty-second Street, Brooklyn.

FRANK T. SLOAN, 49 years old, a fire prevention engineer with the F. M. T. Company, died yesterday at his home, 501 Westminster Road, Brooklyn. He is survived by a widow and a daughter.

HENRY W. VAN ALEN, a lawyer in Brooklyn with offices at 186 Remsen Street, died on Tuesday at his country home in Chester, N. J.

L. P. SMITH, editor and founder of The Democrat-Times of Greenville, Miss., died at his home there yesterday, aged 66. He served twenty years in his State Legislature.

Mrs. CATHERINE O'DONNELL of 15 Welling Street, Astoria, died yesterday in St. John's Hospital, Long Island City, aged 78. She had lived in Astoria more than sixty years.

Mrs. MARY HOUSTON BARBOUR, mother of Congressman Henry E. Barbour of Fresno, Cal., died yesterday at Ogdensburg, aged 90.

FRANCIS B. ANTZ, who died recently in Nassau Hospital, Baldwin, L. I., retired June 15 after forty-two years service as a letter carrier in this city. His widow, two sons and a daughter survive.

CHARLES ADRIAN CORIELL, 77, retired lumber dealer, died yesterday at his home in Dunellen, N. J. He is survived by his widow, two sons, a daughter, two brothers and four sisters.

Mrs. SARAH W. CORNELL, widow of Stephen S. Cornell, formerly of New Rochelle, died suddenly yesterday of apoplexy at the home of her brother-in-law, Howard B. Ware, Beechmont, N. Y. Her father, Livingston Disbrow, was at one time a large realty owner in New Rochelle.

COOPER WHITESIDE, advertising man, died yesterday at his home, 83 Halcyon Terrace, New Rochelle. He was a graduate of the University of Kansas. His widow, son, and daughter survive.

FRANK C. ARMSTRONG, for whom services were held last night in the chapel at 1,935 Church Avenue, Brooklyn, was a consulting engineer to the Westinghouse Electric Company. He died Tuesday, aged 64, following an operation in the Long Island College Hospital.

JOHN C. BREMER, realty operator, died yesterday, aged 64, at his residence, 797 Eighth Avenue.

JOHN MANNIX, 59, retired policeman, died Wednesday night in St. Vincent's Hospital. He resided at 2,550 Bailey Avenue, Bronx.

BRADLEY (3) PHELPS, 32, proprietor of a collection agency at 50 Union Square, died yesterday in Mt. Sinai Hospital. His home was at 366 Mosholu Parkway, South.

DR. HERBERT W. PAGE, NOTED SURGEON, DEAD

Won a Prize While Young for Discoveries Regarding "Railway Spine."

Copyright, 1926, by The New York Times Company. By Wireless to THE NEW YORK TIMES.

LONDON, Sept. 9.—The death of Dr. Herbert William Page, noted surgeon, at his home in Farnham yesterday after a long illness was announced today. His age was 81. For elucidation of the condition known as concussion of the spine, or "railway spine," the Boylston Medical Prize was awarded to him in 1881. He became interested in injuries caused by railway accidents while he was surgeon for a big British railway system.

As a young man Dr. Page served as an assistant surgeon with the Hessian Division of the German army in the Franco-Prussian War. He had been consulting surgeon to the Great Western and the London & Northwestern Railway companies, to St. Mary's Hospital and the Cumberland Infirmary. He formerly was a member of the Court of Examiners, Royal College of Surgeons, and Examiner in Surgery to the universities of Oxford, Cambridge and Birmingham.

Died.

Ahlert, Mathilde.
Alley, A. Bryan.
Anchinclose, H. B.
Baer, Edward.
Bergman, William.
Bernstein, Hannah.
Beveridge, James W.
Boada, J. Gusach y
Bremer, John C.
Bright, Rose S.
Brock, Mary A.
Carlisle, A. J. F.
Carll, Marianna.
Chandler, Francis W.
Cherry, James.
Daly, Eveline C. C.
De Nyse, William F.
De Visser, Eugenia G.
Dinkelspiel, Regine.
Doyle, Frederic R.
Doyle, Isabel.
Ericson, Carl E.
Esden, Alice.
Feiner, Leah.
Gerstner, Joseph M.
Grantz, Matilda M.
Gunn, George Miles.
Haggerty, Steward A.
Howe, Margaret.
Horowitz, Salo A.
Hudaverdi, Frances.
Ives, Katharine M.
Jolins, Mary E. L.
Karlebach, Hannah
Kohn, David W.
McManus, N. F.
Megargee, A. C.
Montant, Caroline B.
Moore, Harold W.
Morse, Harry.
Nolan, Malachi.
O'Connor, B. J., Jr.
Ollendorff, Regina.
Parkhill, Laura.
Person, James L.
Phelps, Bradley G.
Rankin, Anna A.
Rankin, William.
Ryttenberg, J. E.
Schimel, Isaac.
Schwarz, Frans A.
Shotwell, Wm. Titus.
Skelly, A. T.
Sloan, Frank T.
Sotscheck, Julia A.
Straus, Amelia.
Unekles, Caroline T.
Urchs, William J.
Van Wie, Helen W.
Vicat, Fenimore C.
Waldman, Ida C. E.
Weinberg, Icolie.
Wettingfeld, Henry F.
Woodstock, Harry.

AHLERT—Mathilde, in her fifty-seventh year. Funeral services will be held Saturday, Sept. 11, at 10 A. M., at Stolzenberger & Son Chapel, 450 East 162d St. Relatives and friends are invited to attend. Funeral private.

ALLEY—Suddenly at Larchmont, N. Y., on Wednesday, Sept. 8, Bryan Alley, beloved husband of Mary Gibb Alley. Funeral services will be held at his late residence, 6 Willow Av., Larchmont, N. Y., on Saturday morning, Sept. 11, at 11:15 o'clock. Trains leave Grand Central 9:10 and 10:13 (Daylight Saving Time).

AUCHINCLOSS—On Thursday, Sept. 9, 1926, at Santa Barbara, Henry Buck Auchincloss of Redlands, Cal., son of the late John and Elizabeth Auchincloss, in the ninety-first year of his age. Funeral services private.

BAER—Edward, beloved husband of Rose and dear father of Paul Kuhn and brother of Max, Morris and Meyer Baer. Services will be held at Universal Funeral Chapel, 597 Lexington Av., northeast corner 52d St., at 2 P. M., Friday, Sept. 10. Interment at Union Fields Cemetery, Rodeph Sholom.

BERGMAN—William, suddenly, on Wednesday, Sept. 8, in his seventy-third year, at his Summer residence, 120-18 Newport Av., Rockaway Park, L. I., beloved father of Florence Perl, Juliette B. Ullmann and Albert and Harry, Brother of Fred and Albert. Funeral services from the above residence at 2 P. M. Friday. Elmira papers please copy.

BERNSTEIN—On Sept. 8, at her residence, 501 West 176th St., Hannah Bernstein, beloved daughter of Flora and the late Levi; dear sister of Murray, Milton, Rose Isaacs and Birdie Goldd. Services at Riverside Memorial Chapel, 180 West 76th St., Friday, Sept. 10, at 2 P. M.

BEVERIDGE — Services for James Wallace Beveridge, M. D., will be held on Saturday, Sept. 11, at 2 P. M., in the Prince of Orange Lodge, No. 16, Masonic Temple, 46 West 24th St. Interment in Greenwood Cemetery.

BOADA—Suddenly, Jose Gusach y Boada. Reposing at Riverside Memorial Chapel, 180 West 76th.

BREMER—John C., Sept. 9, 1926. Funeral services at his late residence, 797 8th Av., Sunday evening, 8 o'clock. Private.

BRIGHT—At Hawthorne, N. J., on Tuesday, Sept. 7, 1926, Rose Spicker Bright, beloved wife of Robert A. Bright. Relatives and friends are invited to attend the funeral on Friday, Sept. 10, 1926, from her late home, 6 Church St., Paterson, N. J., at 2:30 P. M. Interment at Cedarlawn.

BROCK—At Huntington, L. I., Thursday, Sept. 9, 1926, Mary A., wife of George H. Brock and daughter of the late Randall Alyster and Elizabeth Russell Warner. Funeral services private.

CARLISLE—Alfred John Farr, suddenly, on Sept. 6. Funeral services at the Campbell Funeral Church, Broadway and 66th St., Friday evening at 8 o'clock. Interment private. Denver Post, please copy.

CARLL—On Thursday, Sept. 9, Marianna, daughter of the late Alonzo S. and Mary Ann Buffett Carll, in her seventy-fifth year. Funeral services at her late residence, 32 Vernon Av., Brooklyn, N. Y., Saturday, Sept. 11, at 2 P. M.

CHANDLER—At North Haven, Me., Sept. 8, Francis Ward Chandler, Professor Emeritus, Department of Architecture of the Massachusetts Institute of Technology, Boston, in his eighty-second year. Funeral services will be held at 105 Marlboro St., Boston, Saturday, Sept. 11, at 3 P. M.

CHERRY—Officers and members of New York Lodge, No. 1, B. P. O. Elks, You are hereby summoned to attend funeral services of our order for Brother James Cherry, at the Universal Funeral Chapel, 597 Lexington Av., Friday, Sept. 10, at 2:30 P. M.

JOHN J. MARTIN, Exalted Ruler.
WM. T. PHILLIPS, Secretary.

DALY—On Sept. 8, in her eighty-first year, Eveline C. Cole, wife of Eugene V. Daly. Funeral from Walter B. Cooke's Chapel, 903 10th Av., Saturday, at 2 P. M. Interment Woodmere, L. I. Far Rockaway and Long Island papers please copy.

DE NYSE—William F., in his seventy-ninth year, after a lingering illness. Masonic funeral services will be held at his late residence, 393 Adelphi St., Brooklyn, N. Y., at 2 P. M. Sunday, Sept. 12, 1926.

DE VISSER—Eugenie Gilberg, widow of the late William A. de Visser and daughter of the late Charles A. and Mary Gilberg, at her late residence, 248 Lafayette Av., Brooklyn. Funeral services Friday noon. Interment Greenwood.

DINKELSPIEL—On Sept. 7, at Hotel Cecil, Regine Dinkelspiel, widow of David Dinkelspiel and mother of Louis W. Dinkelspiel. Funeral services at Universal Funeral Chapel, 597 Lexington Av., Friday, Sept. 10, at 11 A. M.

DOYLE—In Washington, D. C., Sept. 8, 1926 suddenly, Isabel (Halsey), wife of Frederic H. Doyle. Burial in Providence, R. I.

DOYLE—In Washington, D. C., Sept. 8, 1926, suddenly, Frederic H. Doyle, in his fifty-ninth year. Burial in Providence, R. I.

ERICSON—Carl E., at Purdy's, N. Y., on Wednesday, Sept. 8, in his eighty-fourth year, beloved husband of Margaret Elizabeth Ericson and father of Charles Ericson, Mrs. Lewis H. Brown and Mrs. Esther M. Stenhoitz. Funeral from his late residence, 3 P. M., Sunday.

ESDEN—Alice (actress). Campbell Funeral Church, Broadway, 66th St. Friday, 1 o'clock. Auspices of the Actors' Fund.

FEINER—On Sept. 8, Leah Feiner, 520 West 163d St., beloved wife of Samuel, dear mother of Daniel T. Services at Riverside Memorial Chapel, 180 West 76th St., Sunday, Sept. 12, at 10:30 A. M. Interment Union Field Cemetery.

GERSTNER—Joseph Moses, suddenly, of 1,087 Carroll St., Brooklyn, husband of the late Sophie Edell and dear uncle of Hattie Kugelman. Funeral services will be held at chapel at 38 Lafayette Av., Brooklyn, Sunday, Sept. 12, at 1:30 P. M.

GRANTZ—On Wednesday, Sept. 8, 1926, at the residence of her sister, 307 East 32th St., Matilda M. Grantz. Funeral services on Friday afternoon, Sept. 10, at 2 o'clock. Interment at Lutheran Cemetery.

HAGGERTY—Steward A., husband of Eleanor C. Campbell and son of Rose A. and the late Judge Henry Haggerty, brother of Mrs. Robert Bennett. Requiem mass Saturday morning, Sept. 11, 1926, at 10 A. M., at the Church of the Sacred Heart, Patchogue, L. I.

HOROWITZ—Salo A., beloved husband of Fannie and father of Louis J., Henry S. and Wilford P. of Miami, Fla., Alexander N. of Atlanta, Ga., and Lionel A., at his residence, 350 West 157th St. Funeral services on Sunday, Sept. 12, at 10 A. M., at Martin Pick's Chapel, 239 Lenox Av. Omit flowers.

HOWE—On Tuesday, Sept. 7, Margaret, beloved daughter of the late John and Ellen Howe, native of Tallow, County Waterford, Ireland. Funeral from her late residence, 341 East 58th St., Friday, Sept. 10, at 9:30; thence to the Church of the Epiphany, 225 St. and 2d Av. Interment private. It is earnestly requested that no flowers be sent.

HUDAVERDI—Frances, of 228 Springfield Av., Hasbrouck Heights, N. J., Sept. 8. Services Friday, 8 P. M.

IVES—On Tuesday, Sept. 7, after a lingering illness, Katharine Morison Ives, daughter of the late Rev. Angus Morison Ives and Armenia Holmes Ives and sister of Dr. N. H. Ives of Mount Vernon, N. Y. Funeral service at the Church of the Ascension, Mount Vernon, N. Y., on Friday at 3 o'clock. Daylight Saving Time. Interment private.

JOLINE—On Sept. 9, 1926, Mary E. Larkin widow of Adrian H. Joline. Services at St. Bartholomew's Church, Park Av. and 50th St., Saturday, Sept. 11, at 10 A. M. Committal services at Ossining, N. Y., on arrival of train leaving Grand Central Station 10:35 A. M. (Eastern Standard Time). It is requested that no flowers be sent.

KAHLEBACH—Suddenly, on Sept. 8, 1926, at Rockaway Park, Hannah (nee Rosenthal), of 75 Fort Washington Av., dearly beloved wife of Max Kahlebach and mother of Max and Louis Rosenthal. Funeral from Universal Funeral Chapel, 597 Lexington Av., and 52d St., Sunday, Sept. 12, at 11:30 A. M. and pay the last tribute of respect.

MORRIS KAHN, Master.
MORRIS D

LOST and FOUND

Advertisements received until midnight.
TELEPHONE LACKAWANNA 1000.
Rate 60 cents an agate line.

LOST.

BAG, black cowhide, Grand Central or taxi, Monday, containing lady's apparel, jewelry, papers, &c.; liberal reward, no questions asked. Phone Butterfield 8070, Marquis de Marte.

BAG, small tan cowhide, containing toilet articles and medicine, vicinity 57th and Madison Av.; reward. Z 3615 Times Annex.

BAG—51st St., West.; reward to finder. Phone Circle 1424.

BANK BOOK, 11497, Chatham-Phenix National Bank; payment stopped; finder please return to bank, 30th St., 5th Av.

BILL FOLD—Containing money, check, Sept. 5, possibly Madison Av. car; reward. Phone Butterfield 9640, Walter White.

BOX, cardboard (labeled Stadium Underwear Co.) containing clothing, Saturday, vicinity Knickerbocker Hotel, 45th St.; liberal reward. Gramercy 3749.

CAMERA—Wednesday evening, Grand Central, men's room; important pictures; reward. Z 2067 Times Annex.

CANE, tan malacca, taxi, Monday, between Grand Central-Brooklyn; sentimental value to owner; handsome reward. Schaeffer, Ashland 4469.

CIGARETTE CASE, large green, marked K. W. S., left in taxicab Wednesday evening, Washington Square section. Reward if returned to Seaman, 16 East 53d.

DOCUMENTS, letters, photographs, memorandum book, Saturday, Long Island train; reward. John O'Byrne, 1,040 Dickens Av., Far Rockaway 0767.

EYEGLASSES in case marked "H. L. Purdy, Inc.," in restaurant, 14th St. near 6th Av. Telephone Watkins 1440. Reward.

EYEGLASSES—Tortoise shell rimmed in leather-covered metal case, Saturday evening, west side Interborough. B 256 Times.

OVERNIGHT BAG, lady's, black, between 42d St. and 3d Av., New York, and Queens Village, containing wearing apparel; liberal reward. Phone Law, Hollis 4087.

PACKAGE books, documents, Sept. 2, 7th Av. subway, Chambers St. Communicate Jacobs, 131 West 120th, city; liberally rewarded.

PACKAGE, children's wear, Boston Post Road, Stamford-New Rochelle, Tuesday. Trafalgar 5824.

PASS BOOK, No. 5623, Longacre Bank, 42d and 8th. Return Bank.

SPECTACLES, aluminum rims, bifocal; Pennsylvania Station or vicinity; reward. Wilson. Plaza 0380.

SUITCASE, with men's apparel, Saturday morning from taxi between 42d and Cedar St., west side; liberal reward. Kerr, 57 West 72d. Tel. Susquehanna 2457.

SUITCASE, black patent leather, left in taxi after trip from Grand Central to 4 East 88th St.; initialed F. T. H.; reward. Telephone Lenox 3500.

SUITCASE—Tan, initialed P. A. M. Yellow taxi, French Line pier, Wednesday; liberal reward. Mrs. Evans, Bryant 0707.

Jewelry.

BAR PIN, at Belmont race track, between grandstand and the Turf and Field clubhouse, platinum bar pin, with 9 or 10 brilliants, about 2 inches long; reward $50; no questions asked. Return to Cartier, Inc., 653 5th Av.

BAR PIN, Diamond—Lost Wednesday, 8th, at Club Alabam or in taxi from Club Alabam to Rubins, 52d and Broadway; reward. Call Cathedral 1643.

BRACELET, platinum set, one diamond, two sapphires; lost near 601 West End Av. or 16 Park Av., Friday evening; reward. W 320 Times.

BRACELET, gold, diamond chips, Friday, Aug. 3, Pennsylvania Station or Far Rockaway train; liberal reward. W 355 Times.

BRACELET, gold mesh band, lost Saturday; reward. Z 2014 Times Annex.

BROOCH, large diamond bowknot, large diamond centre, at Stewart & Co. or vicinity on Tuesday at 5 P. M.; liberal reward. Udall & Ballou, 754 5th Av.

DIAMOND BOWKNOT BROOCH, at Stewart & Co., 37th St. and 5th Av., 5 o'clock Tuesday, Sept. 7; $100 reward, no questions asked. Call Robins, Whitehall 6000.

PIN—Enamel, lost Wednesday, on B. M. T. subway, oval shape, floral design; reward. Larson, 450 Senator St., Brooklyn.

PIN, circular, diamond pin, initials B. S. G., lost Sept. 4; reward. Phone Vanderbilt 1790. Adolph Grant.

SCARFPIN, pear-shaped diamond, four sapphires; full value reward. Endicott 5770. Gillen.

WRIST WATCH, gold, marked M. A. S.; reward. Butterfield 8119.

$200 REWARD.
For return of platinum bracelet containing 10 large diamonds, 44 small diamonds and 22 sapphires, lost Sept. 6 between Broadway and 100th St., and Warner Brothers Theatre, or in taxicab. Raymond C. Yard, Inc., 607 5th Av.

$200 REWARD
for return of platinum circle brooch, containing 5 large and several small diamonds, lost Sept. 3 between West 99th St. and Saks, 5th Av., in taxi or 5th Av. bus. A. R. Lee & Co., Inc., 15 William St. Hanover 0630.

$150 REWARD
for return of necklace containing 198 pearls with diamond barrel clasp lost Sept. 5 West End Av. between 78th and 86th Sts. Herbert J. Payne, 15 William St. Hanover 0637.

Wearing Apparel.

COAT, lady's, brown, Wednesday, Kings Highway Station (Brighton Beach express), 5:30 o'clock; reward. 863 East 18th St., Flatbush.

COAT, lady's, resembling tapestry, red lining, Tuesday, Checker taxi, between Hudson Terminal, Butler Place, Brooklyn; reward. Nevins 3573.

FUR, blended sable, Wednesday night, Loew's 83d St.; reward. G. Clark, 135 West 84th St. Endicott 0186.

NECKPIECE lost Wednesday afternoon between 4:00 and 4:30 in taxicab between Lord & Taylor's and West 42d St. pier, sable fur neckpiece. Reward if returned to Mrs. E. A. Yates, Monmouth Hills, Highlands, N. J. Telephone Highlands 1178J.

NECKPIECE, pointed fox, Monday evening, taxi; sentimental value; liberal reward. Cathedral 0911.

NECKPIECE, 2 skins, lost Wednesday matinee "Beau Geste"; reward. Hanover 6575.

STONE MARTEN neckpiece, Monday night; Vanderbilt Theatre; reward. Phone Bayonne 1786.

Cats, Dogs and Birds.

DOG, small brown, white markings, Darien, Conn., license green, "Buddy" on plate; reward. Phone Schuyler, 5826, Miss Donovan.

FRENCH BULL, male, answers name Rickie, vicinity 98th St. and Broadway, 6 P. M. Thursday. Return to Apartment 2C, 207 West 98th. Reward.

TERRIER, female, black, tan and white, Tuesday, named "Queenie"; reward. 353 West 19th.

TIMES "DRAWING POWER"

The New York Times:

Our two small advertisements, for clerk and stenographer respectively, in the Help Wanted columns of The New York Times brought a total of twenty-two high-grade applicants. The same advertisement placed in another prominent New York morning newspaper on the same date brought us two applicants. We congratulate you on the drawing power of your classified advertising columns.

AMERICAN VOCATIONAL EXCHANGE.
H. E. Hamilton, Director,
11 E. 42nd St., New York City.

ROBINSON ASSAILS COOLIDGE SILENCE

Senator Declares He Should Demand the Retirement of Vare and Smith.

SEES ATTACK ON PRIMARY

Having for Its Purpose Return of the Convention as More Easily Controlled.

Special to The New York Times.

LITTLE ROCK, Ark., Sept. 9.—An attempt is being made to force a return to the convention system of nominating public officers by causing so much corruption in the primaries that decent citizens will think the convention system presents the lesser evil, said Senator Joseph P. Robinson, minority floor leader in the United States Senate, in a speech before the Arkansas State Convention here today. Senator Robinson's speech was an arraignment of the entire Republican Administration, but he cited the recent primary expenditures in Pennsylvania and Illinois as showing, he said, to what extent Republicans have resorted to the use of money.

"Senator Newberry, whose race cost about $200,000, came within one vote of being unseated," he said. "If Candidates Vare and Smith are certified and retain their seats the Senate and the nation ought to apologize to Newberry and glorify him for so gently, timidly and modestly corrupting the Republican electorate of Michigan.

"The corruption of the fountains of authority at their source, the prostitution of primary elections by the pampered beneficiaries of special privilege, threaten popular government in the United States and challenge the combined resistance of honest citizens of every political faith.

Declares Government Integrity at Stake.

"The issue transcends all others. It relates to the integrity of the Government and involves the preservation of the Constitution. The significance of the corrupt practices disclosed in the recent Republican primaries in Pennsylvania and Illinois is that they are apparently condoned by the leaders of the Republican Party."

After reciting the expenditures in Pennsylvania, Senator Robinson said:

"The struggle was for the control of the Republican Party in Pennsylvania. It was financed on all sides by corporations and individuals whose principal business is to exploit consumers through laws enacted and administered in their favor. Spirits of Washington, of Jefferson, of Jackson, of Cleveland and of Wilson protect the nation from such reformers!

"In Illinois Senator McKinley, who financed his own campaign at an expense of $350,000, was beaten in the primary by the Chairman of the Public Utilities Commission, who received a campaign gift of $125,000 from an owner of public utilities in Illinois. Think of it! The public officer who fixes the rates for electric power accepting a gift of that amount from such a source for use against another Republican. Why should such a contribution have been made except upon the theory that the owner of the public utilities was determined that McKinley's successor in the Senate should represent him, rather than the State or the people of Illinois?

Puts Issue up to President.

"If the President had the backbone of a Jefferson, a Roosevelt or a Wilson, he would demand the retirement of Mr. Vare and Mr. Smith from the Republican tickets in Pennsylvania and Illinois, and thus avoid the issue certain to arise if they are elected and present their certificates to the Senate.

"The cold forces of selfishness and corruption, which by gross abuse, disgusted the public and thus caused the abandonment of conventions for primaries are at work now to force return to the convention system. It is easier for them to exert influence through conventions than in primaries. Many who view the subject superficially have joined in the movement in the honest belief that primaries are subject to worse abuses than the convention. The truth is that no plan can be devised which will prevent crooks from attempting to accomplish their purpose through political control. It is the duty of honest men in every political party to stand for reformations in the practical application of the laws and regulations governing primaries."

Senator Robinson touched on the Wilson Administration and said that not a single instance of corruption or dishonesty was found, that "every trust was sacredly administered," that "not a dollar was stolen." He took up foreign affairs, and said that the debt settlements represented a gift by the Republicans of $10,000,000,000 to foreign governments, computed on the basis of four and one-quarter per cent. interest.

Attacks Coolidge Administration.

"The Administration was to be justly condemned for not only making vain boasts and impossible promises to American taxpayers," he said. "It has at the same time provoked resentment among the debtor peoples by inconsistently declaring to our home people that these settlements represent very dollar which the debtors will ever be able to pay, while at the same time seeking the gratitude of the foreigners by arguments to show that we have actually remitted or cancelled one-half the aggregate claimed.

"That policy has not only occasioned suspicion and disappointment at home, it has rendered this Government unpopular in Europe, so that Americans traveling abroad are insulted and our people are unjustly denounced as shylocks.

"Coolidge economy is a will-o'-the-wisp," said the Senator. "The cost of government for the present fiscal year will be more than $100,000,000 above the appropriations for the present year," and he added:

"Talk about Coolidge economy. What would Washington or Jefferson say if he knew that it is costing $500,000 to stop leaks in the White House roof, and an equal amount annually to operate the Presidential pleasure yacht."

Senator Robinson also took up tax reduction and the farm problem, and the oil, alien property and other scandals in public affairs.

COMMITS SUICIDE IN MILL.

Passaic Watchman Had Been Taunted as 'Scab' by Children.

Special to The New York Times.

PASSAIC, N. J., Sept. 9.—Peter Kovac, 60 years old, of 190 Parker Avenue, night watchman in the Eureka cloak factory, 85 Highland Avenue, this city, committed suicide in the mill early this morning by hanging. Kovac's widow said that her husband had been taunted lately by children, who called him a "scab" as they passed the plant in their nightly "strike" parades. Kovac had often remarked about being held up to ridicule, although he was not a striker or a textile worker.

Tesse Conde, 11 Sherman Street, an employe of the factory, found the body hanging from a beam in the shop when she entered this morning.

Broadway to Fourth Ave. 8th to 10th Sts.

THE John Wanamaker STORE

Formerly A. T. Stewart

Store Hours 9 to 5:30
Telephone Stuyvesant 4700

The new location of the Optical Section
is on the First Floor, Old Building, Broadway and Tenth Street, looking out on Old Grace Church.
It has bright, large, comfortable offices. And it is better equipped now than ever for the examination and correction of the eyes.

Fall Sale of Used Grand, Upright and Player Pianos

Including 20 Models of

TheRe-Enacting AMPICO

Chickering, Mason & Hamlin, Knabe, Schomacker, Steinway, Marshall & Wendell, Weber, Hardman, Aeolian, Sohmer and Other Famous Instruments.

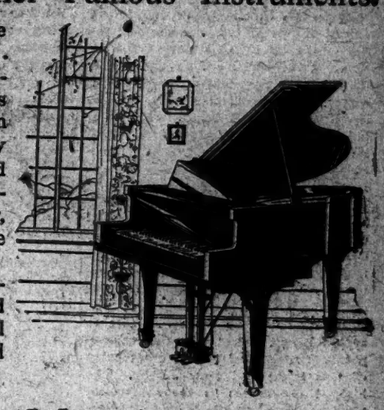

Since most of the great pianos of the world may be heard at Wanamaker's . . . . since only WANAMAKER'S offers the re-enacting Ampico, in a line of great pianos that includes the Knabe, Chickering, Mason & Hamlin and Schomacker . . . it is only natural that the Wanamaker Sale of used pianos taken in exchange for these great instruments should present the outstanding, unrivaled piano buying opportunities of the day!

Every piano in the sale is thoroughly reconditioned in the Wanamaker shops and guaranteed for musical satisfaction. Liberal extended payments may be arranged on all instruments.

Sale Begins This Morning at 9
Piano Salons Open Tonight Until 9 o'Clock

52 UPRIGHTS, $45 Up

Mann	$45	Wilbur	$135	Newton	$185
New England	$45	Campbell	$140	Janssen	$185
Truelson	$55	Starr	$140	Campbell	$195
Dumahart	$75	Chickering	$145	Needham	$195
Kroeger	$95	Weser	$150	Lindeman	$195
Chickering	$95	Pease	$155	Emerson	$225
Chickering	$105	Campbell	$165	Kurtzmann	$235
Wagner	$105	Janssen	$165	Emerson	$265
Weber	$110	Lindeman	$165	Weber	$265
Arlington	$110	Emerson	$165	Stultz & Bauer	$265
Jewett	$110	Weser	$165	Lindeman	$275
Byrne	$115	H. Waters	$175	Mehlin	$285
Autopiano	$115	Stuyvesant	$175	Knabe	$375
Sohmer	$115	Hardman	$175	Chickering	$415
Sterling	$125	Lindeman	$175	Chickering	$525
Chickering	$135	Janssen	$175	Steinway	$525
Leckerling	$135	Kimball	$175		
Harrington	$135	Sohmer	$175		

24 Upright Players, $295 Up

Anderson	$295	Lindeman	$375	Autopiano	$435
Conway	$295	Lindeman	$375	Autopiano	$465
Caldwell	$295	Lindeman	$375	Campbell	$475
Pianista	$325	White	$385	Autopiano	$475
H. Waters	$375	Gabler	$395	Campbell	$495
Aeolian	$375	Angelus	$395	Autopiano	$495
Bush & Lane	$375	Lindeman	$395	Campbell	$495
Werner	$375	Pianista	$425	Autopiano	$495

14 Upright Electric Players, $375 Up

Autopiano	$375	Hardman	$495	Autopiano	$575
Autopiano	$415	Emerson	$495	Autopiano	$595
Hallet & Davis	$425	Autopiano	$495	Sohmer	$595
Autopiano	$430	Autopiano	$525	Steinway	$760
Lindeman	$450	Autopiano	$550		

32 GRANDS, $395 Up

Hazelton Bros.	$395	Chickering	$765	Knabe	$1075
Campbell	$475	Schomacker	$765	Steinway	$1075
Hallet & Davis	$475	Chickering	$785	Chickering	$1185
Brambach	$495	Weber	$795	Mason & Hamlin	$1250
Lindeman	$545	Marshall & Wendell	$795	Chickering	$1350
Reed & Sons	$550	Marshall & Wendell	$850	Knabe Colonial	$1475
Premier	$595	Sohmer	$965	Chickering Louis XVI.	$1495
Ellington	$650	Steinway	$985	Chickering	$1495
Weaver	$675	Schomacker	$985	Knabe Louis XV	$1525
M. Welte & Sons Period	$695	Schomacker	$985	Knabe Louis XVI	$1575

The Re-Enacting AMPICO

20 AMPICO GRANDS, $1725 Up

Some used for demonstration. Some exhibition period designs. Some used in concert. Some exchanged for late models, all reconditioned and guaranteed by Wanamaker's

Haines Bros., Baby	$1725	Marshall & Wendell Min. Wm. & Mary	$1925	Chickering Miniature Louis XVI	$3250
Marshall & Wendell Baby	$1785	Marshall & Wendell Baby Louis XV	$2150	Chickering Miniature Louis XVI	$3250
Marshall & Wendell Miniature	$1795	Chickering Baby	$2600	Knabe Miniature Louis XVI	$3250
Marshall & Wendell Miniature Louis XVI	$1850	Chickering Baby	$2700	Knabe Baby Louis XV	$3375
Marshall & Wendell Miniature Louis XVI	$1925	Knabe Baby	$2800	Chickering Baby	$3375
		Chickering Baby	$2850	Chickering Baby	$3375
		Knabe Miniature	$2875	Chickering Baby	$3350
		Knabe Baby	$3250		

USED AMPICO UPRIGHTS, $815 Up

Marshall & Wendell	$815	Marshall & Wendell	$895	Schomacker	$1150
Marshall & Wendell	$875	Haines Bros.	$910		

First Gallery, New Building.

Duet Benches $9.25 to $46.50
Beautifully made hardwood benches with mahogany veneered tops. You save one-fourth to one-half.

Bench Pads $3.75 to $9
Sample pads in mohair, velour, damask and other fabrics. You save one-fourth to one-half.

Music Rolls 15c to 65c
Hundreds of classics, light classics and recent popular selections at clear-away prices.
First Gallery, New Building

From the Founder's Writings

A New Guide Every Day for Shoppers

It was an astonishment yesterday to a lady to learn for the first time that every line of this page is made up afresh the day preceding the issue of the paper.

Not a stale word is printed except the owner's name.

Every item is as much real news as the items on the front page of any daily morning paper.

Let any one take a little musing walk through the store any morning with this page in hand and check off the paragraphs, and it will be seen that there is no flummery about this.

John Wanamaker

Regular and Extra Size

Silk Petticoats and Bloomers, $2.95

THE $3.95 TO $6.50 GRADES

Petticoats in a variety that is well-nigh bewildering. Milanese jersey . . . crepe de chine . . . radium silk . . . satin. Heavy embroidery borders . . . applique designs of contrasting jersey . . . deep fine pleated and patterned jersey ruffles . . . picot petals on radium. In 24 to 34 in. lengths.

Bloomers of soft clinging satin have tailored knee ruffles . . . those of silk jersey are either tailored or cuff or knee frilled.

WHITE	*HENNA*
PINK	*SCARLET*
BEIGE	*GREEN*
BROWN	*BLUE*
NAVY	*PURPLE*
BLACK	*CERISE*

Petticoat Shop, Third Floor, Old Building

Crepe Satin Blouses

Featuring the New Vionnet Sleeve

$21.75

The sleeves are not the only chic new detail in these lovely blouses. They are belted at a low waistline, above which they blouse very softly at the back—smartly interpreting a new silhouette that is obviously destined for great triumphs.

The crepe satin is of very fine quality, and the workmanship is a joy to behold. In four of Autumn's smartest colors—Spanish raisin, moss green, fawn and black.

First Floor, Old Building.

First in America—At Wanamaker's

The Moroccan Dog

We saw him first cuddled in the arms of a fashionable woman at Dinard. Then he turned up at the Ritz, where his entrance occasioned a great stir. The smartest dog shop in Paris saw him next—everywhere he was hailed as the smart pet of the season.

He's a wee beastie, part Kabyle dog, part Saharan fox. His long pointed ears and fluffy, plumy tail speak Reynard the fox. His appealing dark eyes are those of a dog. His tiny body is covered with downy, sand-colored fur.

The only example in America has just been sent in from our Paris House—a small bundle of energy, weighing about 4 pounds. The little fellow is about 7 months old—an adorable pet for somebody. The price is $400.

On Exhibition Now in the Shop of Living Gifts.

Downstairs Store, New Building

FROM OUR LONDON HOUSE

EnglishSweaters

in the English Sports Shop

Light as a breath in fine silk-and-wool!

$16.50

One's eyes and Paris inform us that just such utterly unadorned good lines are the epitome of chic. They make the jumper of a two-piece costume, or are worn with a tailleur!

V-neck model—in beige and white. Polo neck model—white and tile red.

First Floor, Old Building

The Muskrat Coat at $185

Is a Notable Feature In the Advance Sale of Furs

The muskrat coat is destined for continued popularity—particularly with the schoolgirl—for it combines an unmistakable air of chic with exceptional wear-resisting qualities.

The coats in this group follow simple slender lines—achieved by exquisite workmanship. Choice soft pelts of a rich dark brown tone that is exceedingly flattering. Every detail is perfect from the shaping of the large collar to the fitting of the linings, which are all of fine silks of our own selection.

The Sale Ends Saturday

But, with a small initial payment the coats will be held in our Cold Dry Air Storage Vaults until needed.

Second Floor, Old Building

FOR THE LITTLE TWO-TO-SIXES

Raincoats $3.95

For coats we have been selling at $4.95 to $5.95

With school days just around the corner these little coats are wise investments. They not only represent attractive savings, but they mean health protection to active youngsters for whom water in any form holds some kind of mysterious fascination.

Well tailored coats, with raglan shoulders, that are amply cut to fit comfortably over the winter topcoat. Rubberized cambric in rose, mauve, green or yellow.

Hats to Match, 65c

Third Floor, Old Building

Your Blue Suit.....

Almost as necessary in a man's wardrobe as his hat, his socks, or his shoes. Wherever the blue suit goes informally, its wearer goes correctly. And in a Wanamaker blue suit he goes smartly—and economically.

Blue suits of flannel. Cheviot. Serge. Unfinished worsted. Blue suits with single breasted jackets. Double breasted. Models for the young man, his older brother, and his father.

Wanamaker quality—of course—just that indefinable something that marks the difference between better and best.

Blue Suits $40 to $85

Street Floor, New Building

An Importer Discontinued His

Semi-Precious Jewelry

We Bought It!

Necklaces $14.95
THE $22.50 TO $39.50 GRADES
Topas, amethyst, amazonite, chrysoprase, rock crystal, carnelian. In varying styles and lengths.

Pendants, $8.95
THE $20 TO $30 GRADES
Carnelian, crystal, lapis lazuli, chrysoprase carved in lovely motifs that are mounted in silver, and usually set in marcasite. On black silk cords.

Bar Pins—Broches, $4.95
THE $10 TO $15 GRADES
Lapis lazuli, onyx, chrysoprase and carnelian and set in marcasite and silver.

Bijoux Shop, Street Floor, Old Building

FONCK TESTS PLANE IN FLIGHT TO CAPITAL

The Giant Sikorsky Makes Trip in Two Hours Against a Stiff Wind.

MOTORS WORK PERFECTLY

Used All Three, but Only at Cruising Speed, Pilot Snody Says.

PLAN RETURN TRIP TODAY

Flier Declares They Will Dine in Paris Before End of Month, but Date of Hop-Off Is Not Set.

Special to The New York Times.

WASHINGTON, Sept. 9.—The giant three-motored Sikorsky plane in which Captain René Fonck, French ace, and Lieutenant Allan P. Snody of the Naval Air Service plan to make a non-stop flight from Long Island to Paris landed at the Anacostia Naval Air Station at 12:25 o'clock today after a perfect flight from New York. The elapsed time of two hours and five minutes, Lieutenant Snody said, was due to the fact that the plane fought a stiff head wind all way. Captain Fonck and Lieutenant Snody alternated in piloting the craft. They intend to fly back to New York tomorrow afternoon unless weather prevents.

"The big plane functioned perfectly," said Lieutenant Snody, "and we are confident after its various test performances that we will make the flight across the Atlantic in a single hop."

The date for departure has not been set, he declared. "But you will read before the end of September that we have dined in Paris," he added.

Asked who would make the flight, he said he and Captain Fonck would do so, and two more, but beyond that he cared to make no statement.

"The weather we encountered today," said Lieutenant Snody, "was anything but good.

Used All Three Motors.

"The weather was not clear but thick most of the way from New York. Over the entire route we faced head winds of from twenty-five to thirty miles an hour. Otherwise we should easily have made the trip from Long Island in two hours. We used all three of the motors but only at 350 horsepower, though they are capable of 480 horsepower. Our speed was from 110 to 120 miles an hour, as compared with 148 which can be made by the plane. In other words, we only used cruising speed. At no time was our maximum altitude over 2,000 feet. We flew over Philadelphia and the Sesquicentennial grounds, but did not fly over Baltimore because there is a rule against flying over cities at less than 2,000 feet altitude. We were as low as 600 feet in the vicinity of Baltimore and consequently flew around that city."

There were thirteen passengers in the plane, but Lieutenant Snody said tonight the number had not been counted until after the plane had arrived. "Thirteen," he said, "was certainly not unlucky on this trip." Besides the two pilots, those aboard when the plane landed were Igor Sikorsky, designer; Juan Mayer, A. C. Dickinson, President of the Argonauts, who are backing the proposed flight across the Atlantic; Colonel John Hambleton of Baltimore, American flying ace; G. E. Honneur of the Jupiter Motor Company, J. Islamoff, a navigator; M. E. Gluhareff of the Sikorsky Company, A. Crappish, chief mechanic; W. A. Bary, Vice President of the Sikorsky Company; S. Olison and C. H. Clavier, who brought the radio set from France.

Plane Too Big for Hangar.

Every facility for taking care of the plane here was made by Commander Wick, in charge of the naval air station, and Lieutenant D. Walton, executive officer. As there is no hangar at Anacostia large enough to house so big a plane it remained in the open air all night, roped and under naval guard. Late this afternoon the plane was drenched by rain, but Lieutenant Snody said this would not injure the plane.

Tomorrow morning, he said, a short test flight would be made, when army and naval air officers will be taken up. Captain Richardson, Acting Chief of the Bureau of Naval Aeronautics, will be a passenger in this flight.

Lieutenant Snody said this would be the last distance flight before the plane hopped off for Paris.

The Sikorsky plane left Roosevelt Field for Washington yesterday morning at 10:20, carrying, in addition to thirteen passengers and crew, three copies of THE NEW YORK TIMES of the issue of Sept. 9. They were addressed to Dwight F. Davis, Secretary of War; Curtis D. Wilbur, Secretary of the Navy, and Herbert Hoover, Secretary of Commerce.

The big plane weighed nine tons with its load, and had enough fuel for a flight of 1,000 miles. The flight was for the purpose of testing gasoline consumption and the instruments to be used on the transatlantic flight, and also to permit official tests at Washington of the plane's lifting capacity and speed with full load.

TO VOID AIR MAIL CONTRACT

Postmaster General Asks New Bids on East Coast Route.

Special to The New York Times.

WASHINGTON, Sept. 9.—Postmaster General New today accepted the forty-five day notice tendered by the Philadelphia Rapid Transit Corporation for discontinuance of contract air mail service between Philadelphia and Washington and immediately readvertised for bids returnable Sept. 25 for similar service between Philadelphia and Norfolk by way of Washington with a view to inaugurating the extended service on Oct. 1.

The Philadelphia Rapid Transit Corporation, under Mitten management, has announced its intention of beginning newspaper air service between Philadelphia and Norfolk, Sept. 13, and it is understood, will rebid on the contract for the extended route.

The new service will place Norfolk in contact with the overnight air mail service between New York and Chicago. Mail leaving Norfolk in the afternoon would be delivered in Chicago, St. Paul, Minneapolis, St. Louis, Kansas City and intermediate cities the following morning.

A new air mail stamp of fifteen-cent denomination will be placed on sale at the Washington post office Sept. 18 and sent to postmasters needing them as fast as production will permit.

Ex-Ambassador Sues on Tax, His Food Claim Being Denied

Robert Underwood Johnson, American Ambassador to Italy in 1921, filed suit in Federal court yesterday to recover income tax on $8,000 of his income in 1921, paid under protest when his deduction for food and lodging while Ambassador was not allowed by the Treasury Department.

The amount of the tax Mr. Johnson seeks to recover is $708.54. Charles W. Anderson, Collector of Internal Revenue in the Third District, is named as defendant in the action. Mr. Johnson originally paid a tax of $4.53 for that year, having deducted the $8,000 from his total taxable income. It was some time later, after the matter had been referred to Washington, that the additional sum was paid under protest.

While he was Ambassador Mr. Johnson was active in a movement for a permanent Government-owned embassy at Rome. His efforts were unsuccessful.

JUNK HEAP PLANE IS THIRD IN AIR RACE

Built From Discarded Material, Enlisted Man's Craft Nearly Wins Liberty Engine Trophy.

CAPT. STEVENS IS VICTOR

R. P. Hewitt Gets the Aero Club Prize in Philadelphia Contest—Wet Field Dangerous.

Special to The New York Times.

PHILADELPHIA, Pa., Sept. 9.—Ten months ago Leo Mohme, first-class aviation machinist's-mate, on duty at the naval air station at Anacostia, took the frame of an obsolete De Haviland airplane and rebuilt it along lines of his own design. He installed a Packard 480-horsepower motor that had been in service in another plane for two years. Then he took it out on the field and tested it.

Today Mohme rode in the observer's seat of his rebuilt plane as Lieutenant G. T. Owens, U. S. N., piloted it to third place through a field of fifteen starters in the Liberty Engine Builders' trophy race, the most important event so far in the 1926 national air races. The other entries in the race represented the latest developments in corps observation planes, obtained after a year's study on the part of Army and Navy Air Service officers since the races at Mitchel Field last year.

Captain Stevens Wins Race.

The race was won by Captain L. O. Stevens of the Army Air Service, who covered the 144-mile course in 1 hour and 43 seconds, at an average speed of 142¼ miles an hour. Captain Aubrey Hornsby, also of the Army Air Service, was second, with elapsed time of 1 hour and 55 seconds. Lieutenant Owens' time was 1 hour, 1 minute and 25 seconds. Hard luck in the fourth lap cost him the forty-five seconds that formed the narrow margin between third and first places.

Owens took off tenth, the field being dispatched in flights of three planes each. In the first lap he pushed his plane up to 149 miles an hour and passed four other ships. He kept increasing his lead until he banked for the turn on the home pylon at the conclusion of the fourth lap. Then he found two other navy planes in his way. He was compelled to straighten out and go off the course. By the time he was back on the course Stevens and Hornsby had pushed ahead and he was not able to catch them.

The final race for the Aero Club of Pennsylvania trophy was won by Robert P. Hewitt of this city, in a Waco 9. He covered the 84-mile course in 46 minutes 56 seconds, an average speed of 107.516 miles per hour. Second place went to Basil Rowe, also a Philadelphian, in a Thomas Morse, with elapsed time of 48 minutes 18 seconds, an average of 104.32 miles per hour. "Casey" Jones of Garden City, N. Y., was third, in a Thomas Morse. His time for the race was 52 minutes.

The field was still water-soaked and muddy and wide stretches of open water covered sections of the landing area. A Loening amphibian came to grief early in the afternoon when the landing gear sank in the soft mud and the plane nosed in about the centre of the field. The pilot escaped injury.

Will Forbid Risking of Lives.

Because of the condition of the field Brig. Gen. Henry Learnard, commanding officer at Camp Anthony Wayne, said that in the event of any more rain he would issue orders prohibiting any army officer flying to or from the Model Farms field. He said that he would not allow the pilots to risk their lives unnecessarily in landing their planes.

In the interval between the two races that made up the day's program a squadron of navy planes entertained the spectators with stunt flying, while army pilots gave an exhibition of breaking balloons with the wings of the planes.

Eighteen planes entered in the Valley Forge trophy contest for precision in landing civilian planes. The rules provided that pilots stop their motors at not less than 1,000 feet and then glide to a mark on the field without the aid of the motor. Douglas Davis in a Travel Air machine won the trophy and $200 when he brought his machine to within five feet of the landing mark. James Ray in a Crowning was second at seven feet, and C. C. Chamberlain in a Bellanca, T. was just ten inches further away.

JOIN BOSTON ART FACULTY.

F. E. Wallace and Mrs. E. W. Perkins to Teach at the University.

BOSTON, Sept. 9 (AP).—Frederick E. Wallace, noted in this country and in Europe for his crayon drawings, and Mrs. Elizabeth Ward Perkins, coworker with the marine artist, Charles A. Woodbury, in working out the theory of mental training through drawing, will join the Faculty of the Boston University Art Department this year. The announcement was made today by Miss Blanche Colman, director of the department.

Mr. Wallace, who has taught for several years at the Boston Normal Art School and who has exhibited frequently in America and abroad, will conduct work in life drawing and composition.

CITY TO WELCOME MRS. CORSON TODAY

Channel Swimmer to Be Landed at Battery From Liner and Escorted to City Hall.

MISS BARRETT ON STAGE

Makes Vaudeville Debut in Port Chester After Attending Dinner in New York.

Naval, military, athletic, political, civic and other organizations will take part in New York City's official welcome to Mrs. Clemington Corson (Millie Gade), first mother and second woman to swim the English Channel, this morning when she returns home aboard the Cunarder Aquitania. The Mayor's Committee on Receptions, headed by Grover A. Whalen, will go down the bay on the municipal cutter Macon to greet her at Quarantine, take her off the Aquitania and land her at the Battery.

From the Battery Mrs. Corson will be escorted to City Hall, where Mayor Walker will present her with a scroll of honor and extend the City's welcome to her.

Dozens of organizations will be represented in the parade from the Battery to City Hall and at the head of the line will be Mrs. Carron's children, Clemington Jr., 4 years old, and Marjorie, 2. The order of the organizations was made public at the offices of Mrs. Corson's manager, Arch Selwyn. First place has been given to men of the First Battalion, New York Naval Militia. They asked for it because Mrs. Corson is their swimming instructor aboard the U. S. S. Illinois at the foot of West Ninety-sixth Street. The detachment will be commanded by Captain Richard Condon and will have its own band.

Other Bodies in Line.

Following the Naval Militia will be the Danish Masons of Greater New York, Danish Officers' Club, Riverside Republican Club, Thomas A. Williams Democratic Club, Delthel Thorvaldsen Encampment, Danish Dramatic Society, Apollo Society, Freeman Society, Danish Women's Civic League, Danish Young People's Christian Society, Danish Club, Skorpeklubben Vort Land Society, Cimbria Club, Fredensborg Association, Daunebrog, Enigbed, Danish Veterans' Society, Stella Society, Dagman Association, Danish Odd Fellows Lodge, Danish Rebkha Lodge and other organizations.

After the reception at City Hall Mrs. Corson will review the militia unit aboard the Illinois. At night there will be a block party in West Ninety-seventh Street and another parade from Ninety-sixth Street and Broadway south to Loew's State Theatre, Broadway and Forty-fifth Street. The "Mille Gade March," written in honor of Mrs. Corson by V. Arnelova, a British composer, will be played by the Naval Militia Band in the parade from the Battery and at the reception for Mrs. Corson aboard the Illinois.

—Miss Barrett in Vaudeville.

Special to The New York Times.

PORT CHESTER, N. Y., Sept. 9.—Miss Clare Belle Barrett, who almost succeeded in swimming the English Channel last month, received a rousing welcome when she came to Port Chester today for her first appearance in vaudeville.

As she stepped off the train at the station she was greeted by Village President C. Edward Smith, Village Treasurer C. Earle Theall, a crowd of school children and a brass band. Her audience in the new Capitol Theatre cheered and applauded her several minutes when she walked upon the stage for her début.

Motion pictures of the start of Miss Barrett's swim from Shakespeare Cliffs, near Dover, and of her Channel swim were shown before her appearance. In a brief speech she congratulated Gertrude Ederle and Mrs. Clemington Corson on their victories over the Channel, and then described the heavy fog which helped bring about her defeat. She ended her "act" by singing "Mighty Lak a Rose" and "The End of a Perfect Day" in a rich contralto voice which was heard clearly throughout the large theatre.

Miss Barrett went to New York late in the afternoon to attend a dinner which friends had arranged at the Plaza Restaurant, 645 Madison Avenue. There were no speeches and no formalities, in order to get her back to Port Chester in time for the evening appearance. On her return New York motorcycle police escorted her automobile to the city line, where they were met by State troopers who took her to Port Chester. About 100 friends and relatives attended the performance at the Capitol tonight.

Martin Stern, Miss Barrett's manager, said today that her vaudeville bookings were proceeding satisfactorily. Already she has been booked for twelve weeks in and around New York City at a salary of $1,000 a week.

OLD FOLKS' HOME ROMANCE

Aged Couple Violate Rules and Elope in Illinois.

Special to The New York Times.

CHICAGO, Sept. 9.—Mystery entered the romantic love affair today of two aged inmates of Altenheim, the German Home for the Aged, Forest Park, who eloped yesterday, contrary to the directors' rules and regulations.

The two, Herman Horn, 82, and Maria Leps, 77, had neither funds nor source of income, according to inmates of the institution, and it was expected that they would attempt to return to the home some time last night to await the board's sanction or disapproval.

Late today, however, not a word had been heard from the couple and there was speculation as to whether the elopers might not have had a neat little nest egg for just such an occasion as this.

Old women of the home thought that perhaps Maria had sold her gold brooch or that Herman had pawned his watch to pay the expenses of a honeymoon. All agreed that the elopement was a surprise.

Sues Standard Oil for $200,000.

A suit for $200,000 damages for injuries alleged to have been inflicted by tetra-ethyl fumes in the Bayway plant of the Standard Oil Company of New Jersey was filed yesterday in the United States District Court in Newark. The plaintiff, Henry Callis of Nashville, Tenn., asserts in his petition that he was employed as an alloy helper in the ethyl fluid department of the Standard Oil plant at Elizabeth, N. J., in September, 1924. It was at that time that a series of deaths and serious illnesses among employes there was ascribed to the chemicals used in the manufacture of a "knockless gasoline."

Frenchman Tries New Tide in Channel Swim; Michel Hopes to Make Crossing in Ten Hours

CAPE GRIS-NEZ, Sept. 9 (AP).—The Frenchman Georges Michel started on another attempt tonight to swim the English Channel. He entered the water at 8:32 P. M. with conditions favorable.

The swimmer struck out straight for England and after an hour's efforts had covered two miles.

He had a new idea, starting one hour before low tide, instead of four hours before high tide, as all other candidates have done. He had the notion that he could swim the Channel in ten hours, but the experts did not agree with him.

Copyright, 1926, by The New York Times Company.
By Wireless to THE NEW YORK TIMES.

DOVER, Sept. 9.—Miss Jane Darwin, the English "mystery" girl Channel swimmer, gave up an attempt to cross the Channel today after swimming about twenty miles and getting within twelve miles of the English shore.

Miss Darwin, a bobbed brunette has been the "dark horse" of the Channel swimmers, keeping aloof from other swimmers and shunning publicity.

Leaving Cape Gris-Nez about 10:30 o'clock last night, after receiving on the beach the good wishes of the Mayor of Calais, she swam strongly during the night and early in the morning hours. About 6 o'clock, however, the seas grew choppy and proved too much for her.

She gave up after being in the water for eight and one-half hours. On reaching Dover today, Miss Darwin said she was feeling fine and intended making another effort within the month. She then forestalled other questions by saying:

"I'm too much of a lady to talk about myself."

Copyright, 1926, by The New York Times Company.
By Wireless to THE NEW YORK TIMES.

BERLIN, Sept. 9.—Swimming under a constant shower of flowers from hundreds of motor boats and yachts, Ernst Vierkoetter, the champion Channel swimmer, late this afternoon raced over an 1,800-meter course ahead of three relay teams led by the former German titleholder, Luber, who gave the newest world's water master a terrific battle for the first third of the course.

Vierkoetter did not let out his speed, but was merely demonstrating the crawl stroke with which he conquered the Channel around the tiny island surrounded by the sport club Poseidon on the Spree River at Treptow.

The Cologne swimmer, who, jokers said, was using the same motions he used in kneading bread in his baker's shop, had an enthusiastic reception from the Berlin aquatic enthusiasts following the swim. He has been an honorary member of most of the Berlin swimming and boating clubs since his victory last year, when he won the cross-Berlin race on the River Spree. The former European champion Luber acted as host at the festivities which followed the exhibition this evening.

Vierkoetter was the fourth athletic champion in Berlin today, supplementing Nurmi, Peltzer and Wide of Sweden, who will participate in the world track championships over the weekend.

GET TRAIN BANDITS AND $500,000 GEMS

Illinois Officers Capture Trio Under Haymow and Trace Hidden Loot.

FOUND UNDER TOWN SCALES

Ambushed Sheriff Riddled Robbers' Car South of Chicago, Forcing Them to Go on Foot.

Special to The New York Times.

CHICAGO, Sept. 9.—Trapped in a barn near Buckley, Ill., where they were hidden under a haymow, three bandits who escaped with nearly $500,000 in jewels after a hold-up on an Illinois Central train last night, were captured today by a deputy sheriff.

Three hours later, searchers came upon the major part of the gems concealed in two brief cases beneath the public scales in the town of Loda, Ill. The trio had cached them there during the night as they fled across country through the mud and rain with hundreds of armed farmers hot upon their trail.

When captured the bandits declared they had "lost" the gems in a cornfield during the flight, but the posse, believing they had been secreted somewhere, took up the hunt for them. The trail eventually led to the Loda town scales, where a man had been seen loitering during the night.

The diamond salesmen, after checking the recovered gems, tonight reported that none was missing. One of the robbers made a complete confession, according to the police.

The three bandits gave the names of George Brown, aged 35, and G. A. Burke, 33 years, of Chicago, and Harry Leonard, 34 years, of Montana.

Captured by Officers Under Hay.

The capture of the trio in the barn was effected shortly before noon while one posse of nearly 200 farmers and deputy sheriffs awaited with guns in readiness for a rush upon a near-by corn field, where the fugitives were thought to have been brought to bay. While two officers waited outside, Deputy Sheriff Ennan and Sergeant Goodknecht made their way into the barn with revolvers drawn. The two officers climbed to the hay loft.

With Ennan, a World War veteran, standing in readiness with two revolvers cocked, Goodknecht seized a pitchfork and began prodding the hay. They worked along one side of the barn, but without result. Then Ennan saw a hat lying on top of the hay at the other side of the barn. He made his way toward it, calling:

"Come on out; we've got you covered." A head protruded from the hay and a voice pleaded:

"Don't shoot, don't shoot. We quit."

Three men crawled forth and shook the clinging hay from themselves. They were unarmed, and the only jewels in their possession were two watches and a diamond ring. They were taken to Buckley and lodged in jail.

Jewelers Robbed on Train.

The Illinois Central train, bound from Chicago to New Orleans, was speeding toward Champaign, Ill., last night when the stick-up men entered a compartment, bound and gagged three jewelry salesmen, took their $500,000 in diamonds and other jewels and rode to Champaign, where they alighted, hired an automobile and started a getaway.

The machine was riddled with buckshot by an ambushed sheriff near Loda, Ill., about 115 miles south of Chicago, and the fleeing bandits abandoned it and hurried away on foot. It was this trail that the hastily recruited posse took up and followed to Buckley.

The men who were robbed are Joseph Riskin, 522 Fifth Avenue, New York, and William Davidson and Morris Minsky, both of 704 Market Street, San Francisco.

POLICE ACCUSER ABSENT.

Cases Against Two Yonkers Patrolmen to Come Up Again Today.

Special to The New York Times.

TUCKAHOE, N. Y., Sept. 9.—Because the complaining witness failed to appear to press charges of disorderly conduct against two Yonkers policemen in the Tuckahoe Court this morning, the cases of Edward McCormick and Michael J. Walsh, arrested here last week after an alleged fight with Michael Policitar, was adjourned until tomorrow.

When Policitar failed to appear, Police Judge Charles W. Wilson said it was his belief that some "outside influence" might have been at work to keep him away. Policitar will be required to explain why he failed to appear.

McCormick and Walsh, with another policeman, are accused in a case in which two women were involved. They were suspended from the force, awaiting action of Police Commissioner William D. Cameron, who will return from a vacation this week.

DOUBLE DROWNING AT DRY RAID FEARED

Agents Hear Splashes and Cries When About to Board Boat —Body Found on Beach.

TWO LIQUOR CRAFT SEIZED

Coast Guard Captures One Off Fire Island Inlet—650 Cases of Wine and Whisky Found.

Special to The New York Times.

BAY SHORE, L. I., Sept. 9.—One man was drowned and another is believed to have met the same fate when they leaped into Great South Bay to avoid capture on board the Edward Westerbeak, a boat seized as a rum runner near here last night. The body of William Apsch of Smith Avenue, Islip, was found on the beach off the Timber Point Golf Club early this evening, at a point opposite the anchorage of the boat. He was last seen when he left his home last night several hours before the capture of the vessel.

The Westerbeak and the Maude S 2, both of the type of craft used by fishermen, were captured with 650 cases of liquor. Three men on board the latter boat were arrested.

Rum-runners have been utilizing the waterfronts of large estates in the neighborhood of Bay Shore as landing places for their cargoes, but recent activity of the Coast Guard has resulted in the abandonment of one landing place after another.

Coast Guard patrol boat 207 captured the Maude S. II. about two miles off Fire Island Inlet, headed toward shore, at 11 o'clock last night. George and William Murdock and William Allcock, all of whom live here, were found on board and arrested. More than 300 cases of champagne, whisky and wines were seized.

Two hours later four Federal agents who had come from New York on a "tip" noticed a boat anchored off shore. They procured a rowboat and, equipped with revolvers and flashlights, rowed toward her. The flashlights showed the boat to be the Edward Westerbeak. An exchange of shots followed, but when the agents refused to be driven off the men on the boat jumped overboard. The men in the rowboat heard two splashes, and a moment later they heard cries for help. They rowed around the rum-runner, but saw nothing, although they spent an hour in the vicinity playing their flashlights over the water, which was calm.

On board the Edward Westerbeak the agents found liquor in quantity and quality corresponding to that found by the Coast Guard on the Maude S. II. This morning they turned their prize over to patrol boat 207, which started to tow both vessels to the Barge Office in New York, where they will arrive this evening.

This morning Coast Guard scouts started their patrol of the waters near where the Edward Westerbeak was captured in an effort to find traces of her crew.

SAYS DEATH WAS HIDDEN.

Dr. Hoag Charges Hudson River Line Withheld Facts of Drowning.

Charging that the death of his wife and young daughter on the steamship Washington Irving of the Hudson River Day Line, which sank in the Hudson River on June 1, had been concealed by officers of the line for two weeks, Lynne A. Hoag of Jackson Heights, Queens, asked Supreme Court Justice Humphrey in Brooklyn yesterday to direct an examination of the officers before the trial of Hoag's $10,000 suit for damages against the line.

Dr. Hoag declared that the company knew of the deaths almost immediately after the accident, and that the information was withheld. He complains that he instituted search for his wife and child in various parts of the country because of the company's refusal to admit their deaths. He said that his mental anguish had been prolonged and intense.

Alfred V. E. Olcott, Vice President of the line, and A. N. Ferris filed affidavits denying Dr. Hoag's charges. Justice Humphrey declined to issue an order for their appearance for examination because the line has until Sept. 20 to file an answer to the suit.

A. BRYAN ALLEY A SUICIDE.

Retired Stock Broker Ends Life in Larchmont Yacht Club.

Special to The New York Times.

LARCHMONT, N. Y., Sept. 9.—With a shotgun held in his mouth, A. Bryan Alley, 73 years old, retired stock broker, of 5 Willow Avenue, Larchmont, was found dead in the locker room of the Larchmont Yacht Club late last night in nearly the same place where his brother had committed suicide nearly fifteen years ago.

Ill health is believed to have caused Mr. Alley to take his life. He is survived by his widow and a son, John J. Alley.

Club records show that Mr. Alley had been a member of the Larchmont Yacht Club since 1890.

MERTON TO RESUME AT DAUGHERTY TRIAL

German Capitalist's Role as a Witness for Government Is Regarded as Difficult.

BIG POWER IN METAL WORLD

Was Director of Metallurgical Company—Buckner Not to Call Goff to Testify.

Richard Merton, German metal financier, is expected to continue his testimony today as the Government's principal witness in the trial of Harry M. Daugherty, formerly Attorney General, and Colonel Thomas W. Miller, formerly Alien Property Custodian, who are charged in the Federal court with fraudulent conspiracy. Mr. Merton first took the stand on Wednesday afternoon, but got only far enough to discuss his first meeting with the late John T. King, the late Jess Smith and Colonel Miller before court was adjourned over the Jewish New Year yesterday.

Emory R. Buckner, United States Attorney, told the jury he would prove through Mr. Merton that King and Smith, both close associates of Mr. Daugherty, were the pathfinders for the intrigue alleged in the Daugherty-Miller indictment. Mr. Merton himself merely had time to testify that he had sought these "contacts" to further a claim which he wished to present for the Société Suisse pour Valeurs de Meteaux to the $7,000,000 assets, 49 per cent. of the American Metal Company, which were held by the Alien Property Custodian. The claim was allowed in September, 1921, and the Government asserts that its sanction and allowance by Colonel Miller and by Mr. Daugherty's office took only seventy-two hours, setting a "speed record for all time in the Alien Property Custodian's office for any claim of any moment." Mr. Merton, the Government proposes to show through the German capitalist himself, then turned over $391,000 of the American Metal Company's assets to King, and it was anticipation of the eventual distribution of this "pot," the Government alleges, that tempted Mr. Daugherty and Colonel Miller to cheat the Government of their "honest, unbiased and unprejudiced services" in approval of the Swiss society's appeal.

Interest in Witness.

Considerable interest has been manifested as to how fully Mr. Merton will fulfill the expectations of the Government prosecutor. His appearance on the stand today is expected to answer the question. His rôle is regarded as somewhat difficult because he will be asked to blacken his own success in the Société Suisse-American Metal "deal" and to construe it as criminal evidence against others who, the Government says he will testify, assisted materially in making it possible.

Additional information developed yesterday as to both Mr. Merton himself and the international financial combination with which he is associated. Not only was he a captain in a Prussian regiment in the World War, but he was also a member of the German delegation to the Peace Conference.

As President of the Metallgesellschaft of Frankfort-on-Main and as Chairman of the Metallbank und Metallurgische, usually known as the Metallbank for short, Mr. Merton is one of the most prominent members of society in Frankfort. His father, Wilhelm, was the founder of Frankfort University. The Merton family has both British and German branches. Mr. Merton, although born in Frankfort, could not become a German citizen until he was about 16 years old, when the British strain in his blood was deemed under the law to have become extinguished.

Mr. Merton was named in an earlier indictment here growing out of the transfer of the American Metal Company. But that indictment was dismissed and was superseded by the present indictment, in which he was not named and under which he appears only as a star witness for the prosecution.

Theory of Prosecution.

Much of the present prosecution is based upon the premise that the Metallgesellschaft and the Metallbank were 49 per cent. owners of the American Metal Company's control, that the Société Suisse is actually only a holding company for the two metal concerns and that the Société Suisse-American Metal transaction was therefore only a ruse through which the corporate pair shrewdly came into their own again.

Until 1917 Mr. Merton was a director of the Metallurgical Company of America, a subsidiary owned and controlled by the American Metal Company, according to Moody's Annual. The subsidiary was founded in 1904 to "exploit mining and smelting enterprises." Its capitalization was successively reduced from $2,000,000 to $1,500,000 and, in 1914, to $100,000.

This was the only public mention of Mr. Merton's name in the American Metal Company organization so far as could be learned. Yet Mr. Buckner asserted that the American Metal Company was practically the "American end" of the Metallgesellschaft and the Metallbank of Frankfort.

Metal Company's Record.

The American Metal Company, Ltd.—the "Ltd." being the official suffix—was formed on June 17, 1887, under a fifty-year charter "as exporters, importers and dealers in non-ferrous metals, ores, precious metals, acids, &c.," according to Moody's Annual. It owns or leases various zinc, lead, copper, silver, gold and chemical subsidiaries in the three Americas.

The company's total assets as of Dec. 31, 1925, were given as $46,989,677, and, under the head of "working capital," its net current assets appeared as $18,550,962. In July, 1922, ten months after the Société Suisse acquisition of 49 per cent. control, the authorized capital was changed from $25,000,000 (outstanding, $14,000,000), all one class, to the present basis. This basis is: $5,000,000 in 7 per cent. cumulative preferred shares, par $100, and 1,000,000 common shares, no par value, of which 593,506 are outstanding and 406,495 are held for conversion of preferred stock.

The American Metal Company is given as the New York agent of the Metallbank, which Mr. Buckner says is merely the financing arm of the Metallgesellschaft, and which is located at 45 Bockenheimer Anlage, Frankfort. This bank was established in 1906, is headed by Mr. Merton's brother, Dr. Alfred Merton, and shows a capitalization of 26,660,000 gold marks.

Mr. Buckner announced yesterday that he did not intend to call to the witness stand United States Senator Guy D. Goff, Republican, of West Virginia. Senator Goff, as first assistant to Mr. Daugherty in the Attorney General's office under President Harding, signed the letter which approved the recommendation of Colonel Miller, as Alien Property Custodian, that the Swiss society's claim to the American Metal Company assets be allowed.

Mr. Rogers Reports the Result Of a Brief Visit to Ireland

Copyright, 1926, by The New York Times Co.
Special Cable to THE NEW YORK TIMES.

To the Editor of The New York Times:

DUBLIN, Sept. 9.—Am bringing family greetings from Dublin to every man on the force.

WILL ROGERS.

GRECIAN SKELETONS OF 1350 B. C. FOUND

Richly Adorned Remains of a 'King,' 'Queen' and 'Princess' in Tomb Near Dendra.

GREATEST FIND SINCE 1889

Discoveries of Swedes Date Back to Pre-Homeric Age and Illumine Origins of Greek Culture.

Copyright, 1926, by The New York Times Company.
Special Cable to THE NEW YORK TIMES.

LONDON, Sept. 9.—Further light has been thrown on the origin of "the glory that was Greece" by wonderfully rich treasures found in a beehive tomb near Dendra this Summer by a Swedish archaeological expedition headed by Professor Persion of Upsala and Dr. Frodin.

Hellenists agree that the discoveries of this expedition, which for several years has been engaged in pushing back the hands of the clock of Greek history, are the most important in Mycenaean archaeology since the gold cups of Vaphio were found in 1889.

The expedition's report on its work this Summer has just arrived in London.

The village of Dendra is at the foot of an acropolis crowned by the ruins of the Homeric fortress of Midea which, with the citadels of Mycenae and Tiryns, composed the famous trinity of Mycenaean castles in Argolis.

The discoveries announced today go back to about 1350 B. C., to the pre-Homeric bronze age, and some relics found in the tomb are of greater antiquity than that.

Midea is six miles north of Nauplia and guards the pass leading over the mountains to the Argive plain toward Corinth. It formed part of the defensive system of the Mycenaean monarchs.

Four Chambers in the Tomb.

The beehive tomb contains four chambers, two of which have remained undisturbed since the burials. These graves, with that at Vaphio, are the only undisturbed beehive graves yet found.

In one of the chambers lay two skeletons, one of a man and the other of a woman, who are called by the excavators "King" and "Queen."

The skeletons were surrounded by objects placed there by relatives 3,000 years ago. Both lay outstretched on beds of clay.

From head to foot the "King" was covered with gold and silver objects. On his chest was a golden cup eighteen centimeters in diameter, delicately embossed with a submarine seascape showing argonauts, dolphins and four octopuses with tentacles spread over coral-like rocks.

The workmanship of the cup challenges that of the Vaphio cups, which have hitherto held first place among Mycenaean treasures.

In the cup lay four of the "King's" seals, one engraved with a lion pulling down a bull, and four signet rings of silver and bronze.

At the "King's" feet were two silver vases, a gold cup with silver covering and bronze vessels.

At his right shoulder was a sword with a golden hilt and at his left shoulder were three more swords, two with gold ornaments and the third with a pommel of rock crystal. At the "King's" feet was another sword decorated with gold.

All the blades were of bronze.

Two bronze knives and four bronze spearheads also lay at the "King's" feet.

At the other side of the chamber lay the "Queen." Another gold cup lay on her bosom. This cup, however, was covered with silver and engraved with five bulls' heads inlaid with gold, bronze and black silver.

It has one handle resembling a contemporary type of clay vase found at Cyprus and brings to mind Homer's description of the inlaid breast-plate given by the King of Cyprus to Agamemnon.

Between the two bodies lay a necklace of sixty-one gold beads, a lamp of steatite and a vase made from an ostrich egg ornamented with gold, silver and bronze.

Schliemann fifty years ago found a similiar vase at Mycenae.

Remains of "Princess" Found.

In another grave lay the body of a girl, or "Princess." She wore a gold ring engraved with a religious scene and a necklace of thirty-eight gold beads in the form of rosettes. Round her waist were the golden edging and ornaments of her girdle.

These were the most important finds in the tomb, but many other objects of less value also were unearthed.

With the exception of the "King's" cup, decorated with octopuses, all the objects date back to about the year 1350 B. C. Although further study may alter his opinion, Professor Pershon thinks the cup is perhaps a century older. If this be the case it would be an instance of an heirloom being buried with the body.

The Swedish archaeologists were assisted by Dr. Bertos, Greek inspector of antiquities for Argolis.

The tomb is cut out of the slope of a low hilltop. It is approached by an entrance passage fifteen meters long and three wide, lined with walls built in Cyclopean style.

The doorway, which is four meters deep and faced with jams of ashlar masonry, was walled up to the top with rough stonework.

One lintel stone is still in place, and, as usual, lies at the level of the hillside so as to make it easy to manoeuvre the great stone slabs into position. All above this is destroyed.

The circular tomb chamber is eight meters in diameter and, if the usual proportions were observed, it would have been eight meters high.

This is rather small when in comparison to other beehive tombs. Some of the second class tombs of this type at Mycenae, such as the tomb of Aegisthus, are as much as thirteen meters in diameter.

The walls are constructed of stone, roughly dressed, and laid in a rude attempt at regular courses.

It is noteworthy that these discoveries, which from their artistic and historic interest and their value take their place among the greatest finds of the pre-Homeric bronze age, were made exactly fifty years after Schliemann began his excavations at Mycenae, which first indicated the origin of the art and culture of classical Hellas.

SAYS EARTH SHAKES TO GAIN SYMMETRY

Prof. Daly of Harvard Offers a New Explanation of Quakes and Volcanoes.

SEES CONTINENTS MOVING

Once There Was Only One Ocean and One Body of Land, Which Broke Up, He Believes.

COMPARES COAST LINES

Africa's Western Edge and East Fringe of South America Would Dovetail, He Points Out.

Earthquakes, volcanoes and the building of new mountain ranges are attributed by Professor Reginald A. Daly of Harvard in a book entitled "Our Mobile Earth," issued yesterday by Charles Scribners' Sons, to the tendency of an unfinished and distorted earth to correct its symmetry.

According to Professor Daly, the earth was brewed from gases pulled away from the sun by the gravitational attraction of a passing star. Early in its career, when it was passing from the gaseous to the molten state, the earth met with a terrific disaster. Gigantic tidal waves, nearly a mile in height, rolled over this molten globe. Either these or the lopsided shape of the earth at the time caused the ejection from the earth's side of the mass which in time became the moon.

The earth has never fully recovered, according to the picture presented by Professor Daly, from this catastrophe, and the earthquakes, the folding of the earth's crust into mountains, and other changes are the result of the unceasing tendency of gravity to overcome the original deformities of the planet.

In addition to the formation of the moon, Professor Daly carefully lists various other factors which may have contributed to the unsettled condition which still exists in the interior of the earth.

Sees Continents Moving.

Discussing the Wegener theory of the "migration of continents," Professor Daly agrees that the continents have been in motion and have gradually changed their positions. He thinks it probable that early in the earth's history there was one great continent and one great ocean; that this continent split up and the great land masses of today migrated, some of them thousands of miles from the position of the major continent.

Professor Daly's contribution to the theory of floating or migrating continents is an explanation of the cause. His theory is that the continents slide "downhill," meaning that the distortions in the figure of the earth have been such as to cause the unequal operation of gravity at the earth's surface, with a tendency to pull the rigid continental sheets in certain directions, causing them to slide "downhill" over the glassy surface which is believed to underlie the rocky crust of the earth.

According to Dr. Daly the strongest point in favor of the theory, from the standpoint of the layman, is that the east coast of South America seems to fit the west coast of Africa almost as perfectly as two parts of a torn sheet of paper. Another point is that the west coasts of North and South America, which form the "front" of the moving land masses, are crumpled up into mountain ranges, as if from the resistance which they encountered in their slide; while the eastern coasts, which formed the rear of the movement, thus meeting no resistance, are chiefly flat.

After discussing theories of the

Overlooking the Hudson at 78th Street

51 Riverside Drive

Suites of 7 Rooms and 3 Baths

The outstanding new house in the most desirable and convenient location on the Drive. Every room is an outside room and every apartment overlooks the majestic Hudson and the Palisades. Riverside Park is a garden at your door. Tastefully chosen appointments throughout. Individual apartments contain every modern convenience even to special garment racks and hookless hangers in closets. Generously proportioned rooms arranged to provide the utmost in comfort and convenience.

Features and Equipment Include

¶Accessibility to important points.
¶Electric refrigeration.
¶Metal enameled kitchen dressers.
¶Rubberized kitchen & pantry floors.
¶9 ample closets, automatic lights.
¶Living room, dining room, 3 master chambers, large foyer, kitchen & pantry, 2 baths with showers and maid's room and bath and shower. Extra servants' rooms in basement.
¶Ornamental window seats covering radiators.
¶Double annunciator system.
¶Brass plumbing throughout.
¶Double base plugs in all rooms.
¶Complete electric laundry facilities in basement.
¶No dirt from coal or ashes; oil burning furnace.
¶High speed, newest type passenger and service elevators.
¶Day and night door, hall and elevator service.

Rentals: $4200 to $4800 or on a cooperative basis.

A Remarkable

Roof Garden suite of 5 rooms, foyer and 2 baths is available for some fortunate family. Wood burning fireplaces. French doors lead to private tiled roof terrace, planted with shrubs and evergreens — a charming roof garden home, with fullest air and light. Direct views of farthest stretches of the City and Suburbs. Full direct elevator service.

Ownership management. Occupancy after September 15th. Your early inspection is invited, as several suites already have been taken. Representative on premises until 8 P. M. (including Sundays)

ERNEST TRIBELHORN
920 Broadway, N. Y.
Caledonia 6440

Back on the air tonight

The HAPPINESS BOYS!

BILLY Jones & Ernest Hare resume their weekly programs of wit and melody every Friday evening at 8 o'clock over station WEAF.

This is the fourth consecutive year that these popular entertainers are sent to you through the courtesy of the

Happiness CANDY STORES

PERRINE QUALITY BATTERIES for CLEAR RECEPTION Sold by Leading Dealers

"RADIO AIDS RELIGION."

Clergymen who have broadcast consider church services over the air beneficial to large congregations. Radio Show Section of The New York Times next Sunday.—Advt.

CONTEST IS HINTED ON VALENTINO WILL

Attorney for Actor's Brother and Sister Will Take Action if He Thinks It Unfair.

PUBLISHED COPY "VAGUE"

Ullman Reveals Debts of $150,000 Against Estate Put at $500,000, Exclusive of Royalties.

Special to The New York Times.

LOS ANGELES, Cal., Sept. 9.—A contest over the "surprise" will of Rudolph Valentino was being considered tonight, it was admitted by Milton Cohen, Los Angeles attorney, who declared that he had been retained to represent Alberto and Maria Guglielmi, brother and sister of the screen star.

Under the terms of the will Valentino's property is to be held in trust, the income to be paid equally to his brother, his sister and Mrs. Teresa Werner, an aunt of his second wife, Natacha Rambova.

Declaring that he had not seen the original will, Mr. Cohen characterized the published copy as a "vague instrument which leaves many points to be clarified."

"Tomorrow I will examine the original in the office of W. I. Gilbert, Valentino's attorney," Mr. Cohen continued. "If it is a fair will I shall not contest it. If it turns out to be unfair, I will. If the document is the same as published, I think it is a vague instrument."

One point which the attorney brought up was the section in which Valentino ordered the income of the trust to be paid out by George Ullman, his executor, "as I have this day directed him." Mr. Cohen said he wanted to know what the directions of the actor were.

It was learned that Alberto Guglielmi was in conference tonight with R. D. Knickerbocker, an associate of Mr. Cohen. Mr. Knickerbocker promised a statement later.

Meanwhile, Mr. Ullman, Valentino's business manager, revealed that there probably would be about $150,000 debts against the estate, which was estimated at $500,000, exclusive of Valentino's interests in his last two pictures. These will prove to be the major portion of the estate, it is believed.

These debts consist of the expenses connected with the funeral, his personal debts and two mortgages against the two homes Valentino owned.

Apparently disturbed by what she characterized as veiled innuendoes contained in public reports of the contents of the will of her fiancé, Pola Negri tonight issued a statement setting forth a possible reason for her not being mentioned in Valentino's will. This possible reason, she said, was that she did not know Valentino until the second week in October following the drawing of the will. Two weeks later, she said, Valentino departed for New York City.

TEMPLARS ELECT OFFICERS.

New Jersey Grand Lodge Offers Prohibition Resolutions.

Special to The New York Times.

ASBURY PARK, N. J., Sept. 9.—The New Jersey Grand Lodge of the Good Templars closed its sixtieth annual convention today. David Dews of Passaic was elected Grand Chief Templar and Mrs. E. M. Howell of Paterson, Grand Vice Templar.

Before the election Dr. E. C. Dinwiddie, National President, declared that the results of the national primary elections were very satisfactory from a dry point of view. "The forces of prohibition," he said, "have broken even and there is little likelihood of modification or repeal of the Eighteenth Amendment."

Two resolutions were adopted during the day. One commended members of both houses of Congress who supported prohibition legislation and the other praised General Lincoln C. Andrews.

NICARAGUA ASKS OUR INTERVENTION

Acts After Washington Note—Chamorro to Yield Power to Provisional Government.

MANAGUA, Sept. 9 (AP).—A decision was reached today by General Chamorro, who holds the reins of government, and all the leaders of the Conservative Party who are upholding him to solicit the good offices of the American Charge d'Affaires, Lawrence Dennis, in an effort to end the revolt against the Chamorro Government and to proceed to the re-establishment of a constitutional order of government.

The decision was made following the receipt of a memorandum from the State Department at Washington.

An immediate truce is to be offered the revolutionists and an invitation will be sent to all the party leaders to attend a conference.

General Chamorro is to turn over executive power to a Provisional Government agreed on at the conference.

Congress is being convened in special session to choose a designate for the Presidency.

The conference probably will be held on board the United States gunboat Tulsa, which is at Corinto.

Mr. Dennis expects to receive tomorrow a letter from General Chamorro making the proposal for a truce.

LABOR TO MARCH IN PASSAIC

Green to Address Meeting—20,000 Textile Workers in Parade.

Special to The New York Times.

PASSAIC, N. J., Sept. 9.—A labor demonstration in which at least 20,000 textile and organized union men will parade in this city Saturday afternoon will close with a mass meeting in First Ward Park, where William Green, President of the American Federation of Labor, will make the principal address. The demonstration will mark the entry of the strikers into the folds of organized labor.

Journeymen plumbers, carpenters, bricklayers, truck drivers, lathers, steamfitters, musicians, hod carriers, electricians, laborers and many other crafts will be represented in the line.

The A. F. of L. has issued a call to all trades to participate in the big parade. Paterson silk workers, it is expected, will greatly swell the ranks.

William Johnson, President of the Trades Council, has been appointed grand marshal of the parade. The aids are Peter Baker, G. A. Tracy, Patrick F. Reddington, Peter Pontier, George Geisinger, Anthony Kranick, representing the Trades and Labor Council.

RADIOLA SERVICE A Specialty

call WISCONSIN 9780

QRV

RADIO SERVICE, Inc.
1400 Broadway, N. Y. C.

NEWARK—140 Halsey St.
MITCHELL 2707

Today's Radio Program

Sept. 10, 1926, Eastern Daylight Saving Time. Wave length in meters on left of station title, kilocycle on the right.

NEW YORK.

492—WEAF—610.

6:45-7:45 A. M.—Setting-up exercises.
7:45 A. M.—Morning prayer service.
11:00 A. M.—Norma MacCauley, soprano.
11:15 A. M.—"How to Be a Hostess," Alice Blinn.
11:30 A. M.—Norma MacCauley, soprano.
11:40 A. M.—Household talk, Gertrude Arthur.
11:58 A. M.—Norma MacCauley, soprano.
12:00 M.—Market and weather reports.
12:15-1:15 P. M.—Rolfe's Orchestra.
4:00 P. M.—Kathleen Robinson, contralto.
4:15 P. M.—H. Planter, piano.
4:30 P. M.—Financial talk, Mrs. J. Ellis.
4:45 P. M.—Bernard Ahrens, baritone.
5:00 P. M.—Elsa Westlake, violin.
5:15 P. M.—N. Secon, piano.
5:30 P. M.—Hazel Huntington, soprano.
5:45 P. M.—Norman Secon, piano.
6:00 P. M.—Dinner music; baseball scores.
7:00 P. M.—Great Notch Orchestra.
7:30 P. M.—"Coneyac," Leonard Nason.
7:45 P. M.—Eva Welcher, violin.
8:00 P. M.—Happiness Boys.
8:30 P. M.—Wandering Minstrels.
9:00 P. M.—La Franca Orchestra.
9:30 P. M.—Elisabeth Kunner, piano.
9:45 P. M.—W. O. Stearns, tenor.
10:00 P. M.—Whittall Anglo-Persians.
10:30 P. M.—Albin Orchestra.
11:00-12:00 P. M.—Rolfe's Orchestra.

326—WNYC—570.

12:30 P. M.—Reception to Mrs. Clemington Corson at City Hall; speakers, Mayor James J. Walker, Mrs. Clemington Corson; band soloist.
6:00 P. M.—Piano selections.
6:10 P. M.—Market high spots.
6:20 P. M.—Piano selections.
6:30 P. M.—French lessons, V. H. Beritz.
7:30 P. M.—Police alarms.
7:35 P. M.—Talk.
7:55 P. M.—Baseball results.
8:00 P. M.—Piano recital by Herman Neuman.
8:30 P. M.—Beatrice Anthony, piano.
9:00 P. M.—Fitzpatrick Brothers, songs.
9:20 P. M.—Songs.
9:50 P. M.—Piano selections.
10:10 P. M.—"Indian Summer" talk.
10:30 P. M.—Police alarms and weather.

455—WJZ—660.

1:00 P. M.—Ambassador Trio.
2:00 P. M.—Weather.
4:00 P. M.—Baseball.
4:05 P. M.—Daily menu, Mrs. J. Heath.
4:15 P. M.—"Fashions," Suzanne Brown.
4:25 P. M.—Talk, Mrs. Elinor Henna.
4:32 P. M.—O. H. Russell, baritone.
4:35 P. M.—Baseball.
5:30 P. M.—Baseball.
5:55 P. M.—Market closing; summary.
6:00 P. M.—Farm market reports.
7:00 P. M.—Baseball.
7:05 P. M.—Olsen's Orchestra.
8:00 P. M.—Fireside Boys.
8:30 P. M.—Coty-Leary, banjo, piano.
8:45 P. M.—Dawn Asshetone, soprano.
9:00 P. M.—Sundial Serenaders.
10:00 P. M.—Minnie Well, piano.
10:32 P. M.—Bellecaire Orchestra.

316—WGBS—950.

10:00 A. M.—Timely talks.
10:10 A. M.—Emily Hurst, soprano.
10:20 A. M.—Alice Barnhill, "Better Homes."
10:30 A. M.—Emily Hurst, soprano.
10:40 A. M.—Bertram Taylor, fashion talk.
10:50 A. M.—Emily Hurst, soprano.
1:30 P. M.—Scripture reading.
1:35 P. M.—A. L. Kronfeldt, tenor.
1:45 P. M.—Gladys Rogers, songs.
1:55 P. M.—A. L. Kronfeldt, tenor.
2:05 P. M.—Gym class.
2:15 P. M.—Gladys Rogers, songs.
3:00 P. M.—Interview, Margaret Widdemer.
3:10 P. M.—Gertrude Hoffman, soprano.
3:20 P. M.—Loretta Hurley, entertainer.
3:30 P. M.—Gertrude Hoffman, soprano.
3:40 P. M.—Piano lessons.
3:50 P. M.—Gertrude Hoffman, soprano.
6:00 P. M.—Uncle Geebee.
6:30 P. M.—C. Sidel, ukulele.
6:45 P. M.—Music.
7:00 P. M.—Herman Bernard, "What's Your Radio Problem?"
7:15 P. M.—Baseball results and news.
7:20 P. M.—J. Murray, songs.

361—WHN—830.

2:15 P. M.—Elvira Geiger, piano.
2:25 P. M.—James Gordon, baritone.
2:35 P. M.—Emily Crowhurst, soprano.
2:45 P. M.—Herman Siegal, violin.
3:00 P. M.—Prince Piotti, entertainer.
3:10 P. M.—News, racing and baseball.
3:15 P. M.—James Gerson, songs.
4:00 P. M.—News, racing and baseball.
4:10 P. M.—Sylvia Schatz, piano.
4:20 P. M.—Roy Bergere, songs.
4:30 P. M.—Robert's Pals.
4:40 P. M.—News, racing and baseball.
5:10 P. M.—Hotsy Totsy Boys, songs.
5:25 P. M.—News, racing and baseball.
7:15 P. M.—F. H. Ochs, tenor; Morris Perlman, piano.
7:30 P. M.—Belle Brooks, songs.
7:45 P. M.—Frank Reed, baritone.
8:00 P. M.—Treasureland Ensemble.
9:00 P. M.—Coney Island Orchestra.
9:30 P. M.—Coney Island Stadium bouts.
11:00 P. M.—Strand Orchestra.
11:30 P. M.—Roseland Orchestra.
12:00 P. M.—Silver Slipper Orchestra.

361—WPAP—830.

7:00-7:30 P. M.—Freshman hour.
8:30-8:50 P. M.—Military concert; songs.

341—WMCA—880.

10:25 A. M.—Employment opportunities.
10:30 A. M.—Market reports every hour on the half hour until 3:30 P. M.
11:00 A. M.—Food Bureau talk.
1:00 P. M.—String ensemble.
2:00 P. M.—Ladies' Trio.
3:00 P. M.—Minnie Well, piano.
4:00 P. M.—Harold Normanton, songs.
4:30 P. M.—Music.
4:45 P. M.—Employment opportunities.
6:30 P. M.—McAlpin Orchestra.
7:00 P. M.—Coughlan Entertainers.
7:05 P. M.—Employment opportunities.
7:10 P. M.—McAlpin Orchestra.
7:30 P. M.—Monte Carlo Orchestra.
8:00 P. M.—Male trio.
8:30 P. M.—Billy Day, songs.
8:50 P. M.—Broadway Association, talk.
9:00 P. M.—Sidney Shapiro, violin.
9:30 P. M.—Klein's Serenaders.
10:00 P. M.—Helen Halperin, piano.
10:15 P. M.—Gladys Durham, soprano.
11:00 P. M.—Danny's Orchestra.
11:30 P. M.—Brighton Orchestra.
12:00 P. M.—McAlpin Entertainers.

275—WHNY—800

11:00 A. M.—King's Hour.
11:30 A. M.—Fashion talk.
11:45 A. M.—Electrical talk.
12:00 M.—Bob McDonald, ukulele.
12:15 P. M.—Pauline McDonald, soprano.
12:30 P. M.—Bob McDonald, ukulele.
12:45 P. M.—Joe Sherman, songs.
7:00 P. M.—Sport rays and commercial digest.
7:10 P. M.—Weather report.
7:15 P. M.—"Trudy and Her Pork Chops," Alfred W. McCann.
7:30 P. M.—Georgette Nyrielle, soprano.
7:45 P. M.—Helen Halprin, piano.
8:00 P. M.—Music and arts program; Evan Williams, Evelyn Williams, songs.
8:45 P. M.—"How to Select a Radio Set," by H. G. Olsin.
9:00 P. M.—Mixed quartet.
9:45 P. M.—Max Orlofsky, violin.
10:00 P. M.—Jean Belle-Isle, violin.
10:15 P. M.—Santiago-Philippine Night.

273—WFBH—1,100.

4:00 P. M.—"Hair," Ogilvie Sisters.
4:15 P. M.—Billy Day, songs.
4:30 P. M.—Lauria and Jackson, songs.
4:45 P. M.—Blake and Bagar, whistler and ukulele.
5:00 P. M.—Stoner's Hour.
6:00 P. M.—Movie Chat, M. L. Simmons.
6:15 P. M.—Mitchell Auerbach, songs.
6:30 P. M.—String Ensemble; weather.
9:00 P. M.—Bill Rietz, songs.
9:15 P. M.—Nathan Weinberg, violin.
9:30 P. M.—Carol Margot, soprano.
9:45 P. M.—Edgar Gruen, baritone.
10:00 P. M.—Royal Bardemen.
11:00 P. M.—Selvin's Orchestra.

322—WBNY—930.

6:00 P. M.—Dramalog, L. E. Joseph.
6:15 P. M.—Sid Lesser, songs.
6:30 P. M.—Maxwell Orchestra.
9:00 P. M.—Sioux City Six.
9:30 P. M.—Symphony Trio.
10:00 P. M.—Sioux City Six.
10:30 P. M.—Studio Ensemble.
11:00 P. M.—Jackson Boys.

303—WMSG—990.

6:00-6:30 P. M.—Williams Trio.
6:30-7:00 P. M.—Shaffer Entertainers.
7:00-8:00 P. M.—Mulvey Entertainers.
9:15 P. M.—Melodians Orchestra.
10:15 P. M.—Langrock and Shuster, duets.
10:30 P. M.—George Brown, piano.
10:45 P. M.—Male quartet.
11:00 P. M.—Alamac Serenaders.

417—WBBR—720.

8:00 P. M.—George Twarosckk, piano.
8:20 P. M.—C. Rohner, violin.
8:30 P. M.—"New Heaven and New Earth—What Are They?" T. J. Sullivan.
9:00 P. M.—C. Rohner, violin.
9:30 P. M.—"The End of the World," R. S. Emery.

431—WHAP—697.

7:15 P. M.—Sacred program.
7:30 P. M.—Talk, Kitty Cheatham.
8:00 P. M.—News.
8:20 P. M.—Tollefsen Trio.
8:50 P. M.—"Mexico's Church Problem," J. M. Bejarano.
9:10 P. M.—Tollefsen Trio.
9:30 P. M.—Talk, Franklin Ford.
10:00 P. M.—Mixed quartet.

316—WAHG—950.

11:58 A. M.—Weather forecast.
12:00 M.—Ferrucci's Orchestra.
12:55 P. M.—Time signals.
1:00 P. M.—Society Orchestra.
7:30 P. M.—Studio program.
8:00 P. M.—Music hour.
9:00 P. M.—Artists' recital.
9:30 P. M.—Gondoliers.
10:00 P. M.—Studio program.
10:55 P. M.—Time signals; weather.

272—WEBJ—1,100.

7:00 P. M.—Blue Bell Serenaders.
7:20 P. M.—Knickerbocker Orchestra.
8:00 P. M.—Isabel Henderson, soprano.
8:15 P. M.—Tindaro Cicero, tenor.
8:30 P. M.—Marina Band.

PHILADELPHIA.

508—WIP—896.

6:45-7:30 A. M.—Setting-up exercises; news.
1:00 P. M.—Luncheon music.
1:30 P. M.—Weather forecast.
3:00 P. M.—Atlantic City musicale.
3:30 P. M.—Davis Cup tennis matches.
6:00 P. M.—Weather forecast.
6:02 P. M.—Music; markets; baseball.
7:00 P. M.—Bedtime stories; roll-call; birthday list; songs.

508—WOO—896.

11:00 A. M.—Grand organ recital.
12:30 P. M.—Weather forecast.
12:35 P. M.—Music; time signals.
4:40 P. M.—Police reports.
4:45 P. M.—Grand organ; trumpets.
7:30 P. M.—Dinner music.
8:00 P. M.—Musicale.
8:30 P. M.—Sesquicentennial program.
9:00 P. M.—Special feature.
10:30 P. M.—Orchestra.
10:55 P. M.—Time signals; weather.
11:00 P. M.—Dance music.

278—WCAU—1,080.

7:30 P. M.—Snellenburg recital.
8:00 P. M.—B. O'Moore, tenor.
8:30 P. M.—Vocal duets.
8:45 P. M.—Accordion solos.
9:00 P. M.—Regina Crooners.
9:15 P. M.—Artist recital.
9:45 P. M.—A. Lloyd, songs.
10:00 P. M.—Meyer's Orchestra.

395—WLIT—760.

12:00 M.—Organ; religious service.
2:00 P. M.—Orchestra.
4:00 P. M.—News; artist recital.
5:50 P. M.—Sport talk.
7:30 P. M.—Dream Daddy.
8:00 P. M.—Concert orchestra.
9:00 P. M.—Snickering artists.
10:00 P. M.—Masterpiece hour.

395—WFI—760.

10:15 A. M.—Market reports.
1:00 P. M.—Tea Room Ensemble.
1:30 P. M.—Market reports.
1:40 P. M.—Tea Room Ensemble.
3:00 P. M.—Sesquicentennial program.
6:40 P. M.—Baseball scores; music.

OTHER EASTERN STATIONS.

405—WOR, Newark—740.

6:45 A. M.—Setting-up exercises.
2:30 P. M.—Elizabeth Wood, contralto.
2:45 P. M.—Frances Pehl Breck, piano.
3:00 P. M.—Elizabeth Wood, contralto.
3:15 P. M.—Helen Laufenberg, soprano.
3:30 P. M.—Frances Breck, piano.
3:45 P. M.—Helen Laufenberg, soprano.
6:15 P. M.—Sports, Bill Wadley.
6:30 P. M.—String quartet.
7:25 P. M.—News.
7:30 P. M.—Crystal Orchestra.
8:00 P. M.—Male quartet.
8:15 P. M.—Piano recital.
8:30 P. M.—Organ recital.
9:15 P. M.—Sam Siegel, mandolin.
9:30 P. M.—Van Yorx Hour.
10:15 P. M.—Ritz-Carlton Orchestra.

263—WAAM, Newark—1,440.

10:30 A. M.—Happy Hour program.
11:00 A. M.—Cooking school, Ada Swann.
11:30 A. M.—Happy Hour program.
12:00 M.—Luncheon program.
3:00-5:00 P. M.—Kiddie konsert.
6:00 P. M.—Country Club Orchestra.
6:30 P. M.—Vacation talk.
6:35 P. M.—Country Club Orchestra.
7:00 P. M.—Sport review.
7:15 P. M.—To be announced.
8:00 P. M.—Greenbrook Serenaders.
8:30 P. M.—Organ recital.
9:00 P. M.—Chamber of Commerce program.
10:20 P. M.—Four Towers Orchestra.

252—WGCP—1,190.

7:00 P. M.—Mae Esseral, contralto.

216—WBST, Bay Shore—1,300.

8:00 P. M.—Brewster hour.

300—WPG, Atlantic City—1,000.

3:00 P. M.—Rolling chair parade.
6:30 P. M.—News; organ recital.
7:00 P. M.—Dinner music.
8:30 P. M.—Band concert.
9:30 P. M.—Crowning of Miss America.
10:30 P. M.—Orchestras.

286—WGY, Schenectady—790.

6:00 P. M.—Baseball; news; markets.
6:30 P. M.—Sunday school lesson.
7:00 P. M.—Van Curler Orchestra.
7:25 P. M.—Baseball scores; race results.
7:30 P. M.—Health talk.
7:35 P. M.—Artist recital.
7:45 P. M.—Band concert.
8:45 P. M.—Play, "Life."
10:30 P. M.—Instrumental music.

315—WGR, Buffalo—940.

6:00 P. M.—Same as WEAF.
11:00 P. M.—Weather; dance music.

306—WJAR, Providence—980.

10:00 A. M.—Housewives' Radio Exchange.
1:05 P. M.—Studio program.
1:30 P. M.—Weather report.
8:30 P. M.—Baseball scores.
8:35 P. M.—Herrington and Gonyea, songs.
8:50 P. M.—Talk, E. Price.
9:40 P. M.—Musicale.
10:00 P. M.—Same as WEAF.

476—WTIC, Hartford—630.

6:30 P. M.—Trio.
7:30 P. M.—Announcements; police report; baseball.
7:45 P. M.—Safety talk.
8:00 P. M.—Laura Goudet, piano.
9:15 P. M.—Artist recital; dance music.
10:30 P. M.—Mail bag.
10:45 P. M.—Entertainers.
11:00 P. M.—News; weather.

545—WTAG, Worcester—550.

6:30 P. M.—Lopez Orchestra.
7:35 P. M.—Baseball; talk.
8:30 P. M.—Music; news.
10:00 P. M.—Same as WEAF.

OUTSTANDING EVENTS ON THE RADIO TODAY

12:30 P. M.—Reception at City Hall to Mrs. Clemington Corson; speakers, Mayor James J. Walker, Mrs. Corson—WNYC.

7:05 P. M.—Orchestral concert—WJZ.

8:30 P. M.—Band concert—WEBJ.

8:45 P. M.—Play, "Life"—WGY, WMAK.

9:00 P. M.—Radio Serenaders—WJZ, WRC.

9:30 P. M.—Coney Island Stadium bouts—WHN.

10:00 P. M.—Oriental Orchestra—WEAF and fourteen stations.

332—WBZ, Springfield, Mass.—900.

7:00 P. M.—Lenox Ensemble.
7:30 P. M.—Markets; baseball.
7:35 P. M.—Kimball Trio.
9:00 P. M.—Artist recital.
10:00 P. M.—Musicale.
10:30 P. M.—Brunswick Orchestra.
11:00 P. M.—Weather reports: missing persons.

266—WMAK, Lockport, N. Y.—1,127.

7:15 P. M.—News digest.
7:30 P. M.—Same as WGY.

246—WBAL, Baltimore—1,220.

7:20 P. M.—Dinner music.
8:00 P. M.—Jubilee Singers.
9:00 P. M.—Musicale.
10:00 P. M.—Studio Ensemble.

349—WEEI, Boston—909.

6:45-8:00 A. M.—Same as WEAF.
10:15 A. M.—Home service talk; news.
12:45 P. M.—Farm market reports.
3:15 P. M.—Joy and Cantor, songs.
4:00 P. M.—Dance music.
5:45 P. M.—Markets; lost and found.
6:00 P. M.—Radio review; news; baseball.
7:30 P. M.—Whiting musicale.
8:45 P. M.—Big Brother Club.
8:00 P. M.—Musicale.
8:30 P. M.—Quintet.
9:00 P. M.—Same as WEAF.
9:30 P. M.—Talk, Alexander Lincoln.
10:00 P. M.—Same as WEAF.

256—WCSH, Portland—1,170.

10:00 A. M.—Housekeepers' hour.
12:00 M.—Recital.
12:57 P. M.—Time signals; weather.
3:00 P. M.—Victor hour.
6:45 P. M.—Strand Orchestra.
8:00 P. M.—Recital.
7:00 P. M.—Markets; weather.
7:18 P. M.—Lost and found.
7:15 P. M.—News.
7:20 P. M.—Sport results.
8:00 P. M.—Studio program.
9:00 P. M.—Chipman hour.
10:00 P. M.—Same as WEAF.

469—WRC, Washington—640.

7:45-9:45 A. M.—Setting-up exercises.
12:53 P. M.—Time signals.
1:00 P. M.—Organ recital.
2:00 P. M.—New Willard Orchestra.
6:45 P. M.—Book talk, N. Reed.
7:35 P. M.—Baseball.
8:00 P. M.—Trio.
9:00 P. M.—Same as WJZ.
10:00 P. M.—Same as WEAF.
10:30 P. M.—Markets; talk.
11:00 P. M.—Dance music.

309—KDKA, Pittsburgh—970.

7:15 A. M.—Y. M. C. A. exercises.
10:45 A. M.—Market reports.
11:00 A. M.—Domestic science.
12:20 P. M.—Sunday school lesson.
12:55 P. M.—Time signals.
1:00 P. M.—Weather; market reports.
5:30 P. M.—Baseball scores half hourly.
4:20 P. M.—Market reports.
6:30 P. M.—Dinner concert.
7:15 P. M.—Final baseball scores.
8:40 P. M.—Market reports.
9:00 P. M.—Artists' concert.
10:55 P. M.—Time signals.

461—WCAE, Pittsburgh—650.

6:30 P. M.—Dinner concert; sports.
7:45 P. M.—Motor topics.
8:00 P. M.—Studio recital.
9:00 P. M.—Same as WEAF.
9:30 P. M.—Musicale; program from WEAF.
11:00 P. M.—Baseball scores.

389—WTAM, Cleveland—770.

9:00 P. M.—Same as WEAF.
10:30 P. M.—Studio recital; orchestra.

353—WWJ, Detroit—850.

7:00 P. M.—Dinner concert.
9:00 P. M.—Same as WEAF.

517—WCX, Detroit—580.

7:00 P. M.—Dinner music.
9:00 P. M.—Band concert.
11:00 P. M.—Dance music.

517—WJR, Detroit—580.

8:00 P. M.—Orchestra; soloists.
9:00 P. M.—Concert.

286—WREO, Lansing—1,050.

7:00-8:00 P. M.—Dinner music; news; organ.

CHICAGO.

536—KYW—560.

9:00 P. M.—Edison hour.
11:30 P. M.—Congress carnival.
1:00 A. M.—Time signals; weather.

226—WIBO—1,530.

7:00-9:00 P. M.—Dinner concert.

226—WBBM—1,330.

9:00 P. M.—Safety play.
10:00 P. M.—Harmony time.

266—WENR—1,127.

9:00 P. M.-3:00 A. M.—Popular musicals.

303—WGN—990.

7:15 P. M.—Request music; songs.
8:15 P. M.—Ash's Entertainers.
9:00 P. M.—Studio recital.
9:00 P. M.—Same as WEAF.
10:30 P. M.—Violith solos; songs.
11:10 P. M.—Studio recital.

302—WLIB—896.

12:00 P. M.—Correll and Gosden, songs.
12:20 A. M.—Organ; studio recital.

217—WOK—1,390.

11:00 P. M.-2:30 A. M.—Orchestra; organ.

448—WMAQ—670.

7:00 P. M.—Organ recital.
7:30 P. M.—Wide Awake Club; baseball.
9:00 P. M.—Artist recital.

345—WLS—870.

6:00 P. M.—Lullaby time.
8:15 P. M.—News summary.
8:20 P. M.—Rose Sherman, violin; Marie Ludwig, harp.
8:50 P. M.—Organ concert.
6:50 P. M.—Voice of the Listener.
9:00 P. M.—Surprise time.
9:10 P. M.—Sherman's Orchestra.
9:20 P. M.—Artist recital.
10:30 P. M.—Little Symphony Orchestra.
11:30 P. M.—Medicine Show; songs.
12:00 P. M.—Organ concert.

276—WSWS—1,000.

7:00 P. M.—Classical program.
9:00 P. M.—Orchestra; soloists.
11:00 P. M.—Hugh Aspinwall, Georgia Gray, Sid Pierson, popular songs; orchestra; soloists.
1:00 P. M.—Witching Hour.

270—WEBH—810.

10:00 P. M.—Edgewater Beach Orchestra.
10:45 P. M.—News.
12:00 P. M.—Edgewater Beach Orchestra; songs.

CANADA.

Eh—CNRA, Moncton, N. B.—909.

9:00 P. M.—Studio recital.
11:00 P. M.—Dance music.

611—CFCF, Montreal—730.

7:00 P. M.—Mount Royal Orchestra.
9:00 P. M.—Studio recital.
10:30 P. M.—Dance concert.

357—CRNT, Toronto—840.

6:33 P. M.—Dinner concert.
10:00 P. M.—Studio recital.

SOUTH.

256—WRVA, Richmond, Va.—1,170.

9:00 A. M.—Market review; baseball.
9:15 P. M.—Musicale.
11:00 P. M.—Golden Gate Orchestra.

405—WHAS, Louisville—736.

9:30 P. M.—Concert; time announcement.

282—WSM, Nashville—1060.

9:00 P. M.—T-10; bedtime story.
10:00 P. M.—Artist recital.
12:00 P. M.—Musicale.
12:30 A. M.—Organ recital.

428—WSB, Atlanta—709.

10:00 P. M.—Recital.
12:45 A. M.—Concert.

375—KTHS, Hot Springs—800.

11:00 P. M.—Baseball; music.
11:50 P. M.—Dance music.

268—WGHB, Clearwater, Fla.—1,127.

9:30 P. M.—Organ recital; soloists.

WEST.

370—WJJD, Mooseheart, Ill.—810.

9:00 P. M.—Children's period.

417—WCCO, Minneapolis-St. Paul—720.

10:00 P. M.—Same as WEAF.
11:00 P. M.—Musical program.
12:00 P. M.—Market, weather reports; dance music.

250 KMOX, St. Louis—1,070.

10:00 P. M.—Radio Orchestra; songs.
11:00 P. M.—Quartet; orchestra.
12:00 P. M.—Weather report; music lovers' hour.

484—WOC, Davenport, Iowa—620.

9:00 P. M.—Same as WEAF.
10:30 P. M.—Band concert.
11:30 P. M.—Rosal ballroom.

322—KOA, Denver—930.

9:30 P. M.—Dinner concert.
10:30 P. M.—Sunday school lesson.
11:00 P. M.—Instrumental music; talk.
11:25 P. M.—Studio recital.

366—WDAF, Kansas City—530.

9:00 P. M.—School of the Air.
10:00 P. M.—Same as WEAF.
10:30 P. M.—Musical program.
1:05 A. M.—Nighthawk Frolic.

405—KHJ, Los Angeles—740.

12:00 P. M.—Classical music; news.

Music as you never before heard it reproduced!

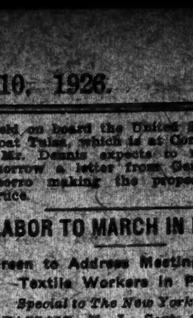

RCA Loudspeaker 104, complete, $275

Operates on 50-60 cycle, 110 volt A.C. lighting circuit. Eliminates the "B" batteries of most sets. With RCA Radiola 25 or 28, it is particularly fine, and, with an adapter, it eliminates all batteries.

RCA has added a radio speaker to the list of fine musical instruments! The Loudspeaker 104 has made radio music in the home truer and more perfect than reproduced music ever was before.

With the cooperation of RCA, the principles of this power speaker have been adopted into phonographs, too. It was the pioneer—far ahead of its time—and now *still ahead* in tried and perfected performance.

It is clear at a whisper—clear at the volume of an orchestra . . . *real*, always!

RADIO CORPORATION OF AMERICA
New York Chicago San Francisco

RCA Loudspeaker

MADE BY THE MAKERS OF THE RADIOLA

RADIO SERVICE
Call Regent 7890
K. R. SCHULLSTROM, Inc.,
30 East 58th St., N. Y. City.

Where Will October 1st Find You?

Larchmont Gables

Boston Post Road at Alden Road

(In Larchmont Knolls and Overlooking Long Island Sound)

WILL you remain in the same brick-bound city apartment or merely move to another which suffers the same soul-withering shortcomings?

Don't do it!—You don't have to. Just come out and spend a half hour going through Larchmont Gables with me and you'll know that here is a better way to live.

You see we've designed and built the last word in city apartments right in Larchmont Knolls in Larchmont—the nicest residential park and one of the finest towns in Westchester.

Larchmont Gables apartments have 4 and 5 big rooms in carefully studied arrangements. They are not left-overs after every one else has chosen—they are as fine as any and just happened to be the last ones finished. There are plenty of large closets, every modern convenience and I have given the closest attention to fixtures and equipment so that I could be proud of the Gables in every last detail.

We have a fine restaurant in the building under the direction of "Guggi" who managed old Sherry's in New York for 16 years. A blue plate dinner at 90 cents gives an indication of how our prices run.

There are private garages, a fine private tennis court and a real nice playground. The grounds are beautifully landscaped—a particular hobby of mine.

I live in the Gables myself and oversee every detail of its operations.

Incidentally, every room is outside and every apartment has cross ventilation. Some have a sweeping view of Long Island Sound.

You couldn't possibly duplicate these apartments in the city at the rentals I am asking.

Won't you drive up tomorrow or Sunday and let me show you around?

—Then come to live here and see the Color-Carnival of Autumn sweep the landscape in gorgeous browns, yellows and blazing reds!

A Few Words About Larchmont

One of the towns which has added lustre to the fine reputation of Westchester. Splendid government. No factories and no poor sections. Many fine churches, schools and stores. All sports and amusements. 35 minutes direct to Grand Central by plenty of clean, swift electric trains with plenty of seats.

To Private Home Seekers

I have six new private homes, finished or nearing completion, which have been designed and built by my own staff.

They follow the same creed which has backed the eighty-odd other homes I have built and sold here.

I build homes of five to eight rooms with the individuality and honest construction which usually characterize only very large and costly establishments.

My prices are well under the market—$15,000 to $18,000—and the houses are beautiful and honest in every detail. Your own eyes and over eighty delighted owners will tell you so.

HARRY RICH MOONEY
Boston Post Road at Alden Road
LARCHMONT, N. Y.
Telephone—Larchmont 1300

VILLA
Charlotte Brontë
SPUYTEN-DUYVIL-ON-HUDSON

Imagine!...

—Imagine a man who has built more than twenty-five beautiful private homes as a hobby.

—Imagine this man conceiving a plan by which the cooperative apartment became idealized and shorn of every shortcoming.

—Imagine this man spending years in planning an apartment unit incorporating every single advantage of the luxurious private home into eight perfect suites.

—Imagine these eight apartments in the hands of their tenant-owners for two years with every buyer delighted with his purchase.

—Imagine, then, a greater expression of the idea consisting of 17 studio homes in the form of an authentic Italian villa, each impossible to duplicate as a private home for less than $35,000 to $60,000.

—Imagine this group of flawless studio homes built slowly and carefully in the most beautiful location in or near New York, with the builder's eye supervising every detail of the work.

—Imagine, last of all, these homes of 6, 7 and 8 rooms being offered at prices ranging from $12,000 to $15,000, on easy terms, and with monthly maintenance costs protected by a ten-year guarantee.

—If you can grasp these facts and are willing to have them proved.—If you are a little weary of heavy rentals, and if you despair of owning the home of your dreams until you can afford a fifty- or sixty-thousand dollar purchase—come up to the **Charlotte Bronte** tomorrow or Sunday for the most delightful and revealing half-hour you ever spent.

You will encounter no high-pressure salesmanship. Your questions will be answered courteously and your own judgment, plus that of your own experts, must do the rest. Only five out of the seventeen suites remain to be sold.

Location—On the cliff overlooking the Hudson at Spuyten Duyvil. Three minutes' walk to N. Y. Central Spuyten Duyvil Station. Plenty of electric trains with plenty of seats. 22 to 29 minutes direct to Grand Central. **Spuyten Duyvil**—A highly restricted area of great beauty. Quiet and exclusive. Within City limits. Practically every road winding and rolling. Scarcely a single right-angle intersection or short block.

The Charlotte Bronte—Consists of 17 studio apartments. Five suites of 6, 7 and 8 rooms (duplex and triplex with two or more baths) remain to be sold. 100% tenant ownership on liberal terms with maintenance costs protected under 10-year guarantee. Prices moderate. Social and business references highly important.

Construction—Stone, hollow tile and stucco. Roof of variegated Italian tile. All leaders, drains, etc., of heavy copper. All walls, floors and ceilings heavily Cefotex insulated against heat and sound transmission. All windows steel casement.

Features and Equipment

1. No public halls. All apartments have separate private kitchen and main entrances.
2. No two apartments are alike—each being individually designed.
3. Each apartment has at least two tiled baths. Built-in tubs and recessed fixtures.
4. Every apartment has at least three exposures.
5. Kitchens have largest size Domestic Science Cabinets, individual Frigidaire and dining alcove.
6. Kitchens and alcoves floored with cork tile.
7. Oak floors throughout—quartered oak in all main rooms.
8. Open wood-burning fireplace in every apartment.
9. Most approved magazine-feed coal heating and hot water systems.
10. All interiors finished in such manner as to obviate redecorating for many years.
11. Each apartment has private porch and a direct view of the Hudson.
12. Plenty of large closets, many with automatic light. One cedar-lined closet in each apartment.
13. All rooms of generous size and individual in plan and decoration.
14. Plenty of base plugs, switches, etc.
15. All lighting fixtures of extraordinary beauty and quality. No "commercial" or "stock" fixtures.
16. All water pipes of brass.
17. Private locked storeroom in basement for each tenant.
18. 25' x 35' recreation room for tenants and guests (large open fireplace and full river view).
19. Plenty of light and air on every side.
20. All remaining apartments are duplex or triplex.
21. Copper screens and shades supplied.
22. Grounds landscaped and developed with cloister-like approaches, winding paths, rock gardens and pergola.
23. Full janitor service.

Villa
CHARLOTTE BRONTÉ
PALISADE AVENUE
at Spuyten Duyvil Parkway
(On a Line With 225th Street. But is Approached From the North.)

NORTHERN REALTY COMPANY, Inc.
John Jay McKelvey, Pres.,
43 Cedar Street
N. Y. C.
John 4178

DEPICTS HOLLYWOOD AS HOMELIKE CITY

Crime? Revelry? Faversham Asks—'Known Only as Something Indulged In in New York.'

CITIZENS IN BED AT 9 P. M.

No Such Thing as Night Life, the Actor Declares—Calls Movie Colony a Second Zurich.

William Faversham, actor, who has spent the last three months in Hollywood, has returned to New York with a startling picture of the community where vice is supposed to be rampant. He found it a sanitarium where the motion picture workers are on the "lot" ready to work at 7 A. M. and where barber shops are opened at 5 o'clock to accommodate these thousands.

"Why, every one is in bed at night at 9 o'clock," he said yesterday. "You can fire a shotgun in any street in the city at that hour and never hit a person. Possibly some one's dog out for a late stroll might get in the way. But the residents themselves? Their windows are dark and they are fast asleep. Crime? Revelry? They don't know what they are except as something indulged in in New York."

Mr. Faversham has acted in only four motion pictures in his career and does not consider himself as a professional motion picture actor. He did not consider that he was defending coworkers in telling of the life he found the men and women of the screen living in this widely discussed community. But in fairness to them, he said, the public should know something of their home life.

"There is no such thing as night life," he said. "There are no cabarets. When a club has a boxing show the program starts at 7:30 and is over at 10 o'clock. You cannot get a drink of liquor there regardless of who you may be. Home life is a reality. Men whose names are in the lights of motion picture theatres in New York are out mowing their lawns in the evening. At 10 o'clock you may find a delicatessen store or two open but you cannot find a restaurant operating.

"We hear of the low type of resident in Hollywood, of the lack of moral standard. For every six criminals in Hollywood there are six hundred in a mile of Broadway. There is not one one-thousandth of the immorality in Hollywood, relatively, that there is in New York. The community is made up largely of actors, writers, artists, successful men of business and other persons of high artistic and moral ideals, who must keep in physical condition to hold their places in competition. They cannot afford to dissipate if they would be successful."

Early rising is the result of the necessity for filming in proper atmosphere and the morning hours provide such atmosphere, Mr. Faversham said. Tired screen actors do not film well. The actor who would look fresh in the early morning when he must be at work, cannot wine and dine all night and be the attractive lover a few hours later, he said.

"Of course there are a few bad boys wherever you go, and the publicity that attended whatever of unusual nature did happen in Hollywood has reflected on the community," was Mr. Faversham's explanation of Hollywood's reputation.

"But Hollywood is another Zurich, another health resort where the tired business man may go and rest, undisturbed by late hours in the community," he added. "The extra and the star follow the same plan."

Mr. Faversham said four theatres were being constructed in Hollywood now due to the great popularity of the spoken drama.

"They are so tired of movies in Hollywood that the people throng to any legitimate production," he said. "Theatre owners are making fortunes with stage productions."

Mr. Faversham acted in an advisory capacity in the laying out of some of the theatres. He said his plans for the Winter would be announced within a week.

KING VIDOR WEDS.

Film Director Marries Eleanor Boardman, Screen Star.

LOS ANGELES, Sept. 9 (AP).—King W. Vidor, film director, and Eleanor Boardman, screen star, were married last night at the Beverly Hills home of Marion Davies, motion picture actress. They left after the ceremony on a honeymoon tour, the destination not being announced.

Vidor recently was divorced from Florence Vidor following a long separation, which had been announced as an experiment to prove that married couples of talent and temperament could live more happily apart.

THEATRICAL NOTES.

Basil Sydney and Mary Ellis have been engaged by Carl Reed for his first production of the season, a dramatization of Dostoievsky's "Crime and Punishment" by Laurence Irving. The play is scheduled to open at the Greenwich Village Theatre on Oct. 11.

Major J. Andrew White, well known as a radio announcer, has become a member of the cast of "Black Boy," in which Paul Robeson is to be starred.

Tom Powers has been engaged for "Spring Magic," a musical version of Rachel Crothers's "39 East," which Miss Crothers will produce.

"Tragic Eighteen," a play by Maurice Clark, an actor, will be produced by Fuget, Inc., in association with Murray Phillips.

"Saturday Night," the first production of the Civic Repertory Theatre, will open at the Fourteenth Street Theatre on Monday, Oct. 25, instead of Oct. 18, as previously announced.

Rollo Lloyd will stage "Live Wires," the play by Rolph Murphy which Booth, Gleason and Truex will sponsor.

The Rath Brothers will appear in the new "Gay Paree."

Lewis Morton will do the dialogue for "Katja, the Dancer," which the Shuberts will soon produce.

Julian Frank of London has acquired the rights to "The Matrimaniac," a comedy by Max Cerf and Robert Hanna, for Marie Tempest. She plans to appear there soon in the play.

"Princess Flavia," with Howard Marsh and Evelyn Herbert at the head of the cast, began a road tour in Rochester last night.

Maurice Schwartz and the Yiddish Art Theatre players will be seen at the Amphion Theatre, Brooklyn, on Sunday afternoon and evening in Zulavsky's drama, "Sabbati-Zevi."

A luncheon in connection with the forthcoming Actors' Fund campaign will be given by Daniel Frohman in his studio atop the Lyceum Theatre on Wednesday, Sept. 22.

MUSIC NOTES.

The free performance of Verdi's "Il Trovatore" will be given by the Lyric Grand Opera Company at Starlight Park this evening. The cast will include Olga Muskat as Leonora, Martha Mells as Azucena, Clementina Vasti as Inez, Charles Hart as Manrico, Giorgio Puliti, Count di Luna. The performance will be under the musical direction of Vito Moscato.

The Y. M. H. A. Music School, Ninety-second Street and Lexington Avenue, announces the beginning of its eighth season. A. W. Binder, composer and conductor, is the director; Alexis Kuddisch will head the violin department; Mrs. A. W. Binder will continue to supervise the piano department; Randall Harrgreaves heads the vocal department and Willis Ailing leads the class in operatic repertory.

THE PLAY

By J. BROOKS ATKINSON.

Cinderella Stoops to Conquer.

2 GIRLS WANTED, a comedy in three acts, by Gladys B. Unger. Staged by Winchell Smith; produced by John Golden. At the Little Theatre.

Marianna Miller	Nydia Westman
Sarah Miller	Charlotte Denniston
Mrs. Gock	May Duryea
Miss Timoney	Mary Philips
Mrs. Delafield	Beverly Sitgreaves
Edna Delafield	Grace Menken
Dexter Wright	William Hanley
William Moody	Herbert Saunders
Philip Hancock	Frank Monroe
Jack Terry	Charles Laite
Michael	James C. Lane
Johnny	John Humphrey

With the liberation of the sex from complete subordination, Cinderella now pushes Prince Charming along helpfully, as "2 Girls Wanted" proved at the Little Theatre last evening. In this case the Cinderella is Marianna Miller, an ingenuous stenographer fresh from the country and not too proud to be a serving maid for two acts. The Prince Charming is Dexter Wright, recently of Princeton and now an aggressive sales manager in New York. Some hocus-pocus about selling out his company at its full value—that is, at its full "nuisance" value, it being that enviable sort of firm—and other underhand schemes give Cinderella important information. At the right moment she divulges it to the Prince. Well, what can the young man do? As the curtain falls he does it acceptably with two arms and two eager lips.

As this brief sketch may indicate, the new John Golden production may not be important, but it is interesting if true. Amiable and leisurely, "2 Girls Wanted" promenades through sentimental interludes, poverty and riches, aching hearts, lover's misunderstandings, with many homely touches on the way, with unpretentious humor of the same variety. No one will go to it in search of maudlin excitement or the breath-taking escapades of the bushwacking younger generation. The only representative of that nervous set is an insolent young lady who finds American servants "impossible," and who serves the dramatic function of ugly contrast with Cinderella. For in the sober person of Nydia Westman, seen in "Pigs" two years ago, Cinderella supplies the focus-point of the present comedy.

The first act presents her at a New York rooming-house in a dingy chamber where cooking must be done in secret between the rude visits of the petulant landlady. At other times she is the earnest, though ineffective, secretary of a Wall Street broker, or the deferential serving-maid in a country home. And at all times she speaks deliberately, in a voice as piquant as a russet apple; she walks with a modest poise in her carriage. In short, she embodies and describes her part splendidly. Without lingering over the lines or expressing them too self-consciously, she brings the precise quality of charm necessary to such a naïve, simple drama. And thus when she announces that she has spit on the run in her silk stocking, or that the flushed and swollen feet of the canary indicate gout, she is well within the bounds of fairy-story romance. Composed of homely touches though it may be, "2 Girls Wanted" bears no relation to life; it is a modern fairy-tale for ladies and gentlemen of the old school.

Like an O. Henry story, "2 Girls Wanted" does not eschew melodrama in the midst of its sentiment. Alas! even among these congenial people there is base duplicity. To see the rival business men in friendly conference, with free exchange of fraternal compliments and the sweet graces of social life, is to have confidence in their personal integrity. The stake, however, is a half million dollars. And the gentlemanly scoundrels drug Prince Charming to get him out of the way during the final settlement of terms. For a time things look very bad for this personable young gentleman; the bill of sale is almost signed. But defying the doctor's orders, he bursts in just in time, just in time to put a stop to dirty work, just in time to reward Cinderella and retrieve her from poverty.

All the other fairy-story elements have their proper place. Mr. Monroe plays agreeably the crochety businessman with an expansive heart. As the secretary who has long been eating out her heart for him, Miss Phillips is sufficiently brittle and neurotic. Mr. Laite as the Prince and Mr. Saunders as the unctuous villain fit into the general design. In this sort of comedy Mr. Golden as producer and Mr. Smith as director are well-nigh ambidextrous. Unlike other directors, they do not concern themselves with setting a mad pace of hurry and scurry. "Two Girls Wanted" never quickens its stride; even in the melodramatic scenes it pursues a friendly course. And when the comedy is over and the foul play has been fully exposed, one feels no resentment toward any of the characters. Vicious and virtuous alike remain thoroughly genial, or this holiday from all the strict tenets of dramaturgy is merely "play-acting."

'Happy Go Lucky' Here on Sept. 27.

A. L. Erlanger will produce "Happy Go Lucky," a musical comedy by Helena Phillips, with a score by Lucien Denni, at the Liberty Theatre on Monday, Sept. 27. In the cast will be John Kane, Gladys Baxter, Edith Shayne, Walter Craig, Nydia d'Arnell, Herbert Belmore, Mary Bothwell, Ethel Mulholland, Madelaine Cameron, Ralph Whitehead, Robert Emmet Keane and the Romaine Twins. "Happy Go Lucky" opens in Boston next Monday for a fortnight's engagement before coming to New York.

The Liberty Theatre has been redecorated during the Summer.

To Give "La Juive" Outdoors.

An open-air performance of "La Juive" will be given at the Coney Island Stadium tomorrow evening, in aid of the Jewish Sanitarium for Incurables. The principal artists will be Helen Lubarska, as Rachel; Charles Marshall, as Eleazar; Leon Rothier, as the Cardinal, and Joan Ruth, as the Princess. The cast will also include Max Altglass, Alfredo Gandolfi, Giuseppe Lapuma and Harold Kravitt. Florence Rudolph will lead the corps de ballet. Alfredo Bimboni will conduct. Paul Kay, assisted by the Princess Matchabelli, has charge of the production.

Ben Ami Back to Yiddish Stage.

Jacob Ben Ami will return to the Yiddish stage this season under the management of Max R. Wilner, owner of the Irving Place Jewish Art Theatre, Irving Place and Fifteenth Street. His first appearance there will be in "The Ship of Saints," by Nicholas Evreinoff, author of "The Chief Thing," which the Theatre Guild produced last Spring. An engagement with the Guild and the direction of one of its productions are also included among Ben Ami's activities for the season.

London Court Frees American.

LONDON, Sept. 9 (AP).—A man booked as John Presley Skidmore Harrison, 41 years old, said to be a well known American, was arraigned in Westminster police court this afternoon charged with insulting two little girls last Sunday. The defendant denied the charge and Sir Charles Biron, Chief Magistrate of the Bow Street court, appeared as a character witness for him.

The Magistrate discharged him from custody, saying there was no evidence to convict and he thought it probable the children had made a mistake.

LONDON EMBASSY READY.

Morgan's Gift Is Considered Best Diplomatic Residence in Capital.

LONDON, Sept. 9 (AP).—Numbers 12 and 14 Prince's Gate, S. W., the new London home of Ambassador Houghton, just completed, is considered the most resplendent diplomatic residence in London.

The new building, in reality two houses in one, was the gift of the late J. Pierpont Morgan to the United States Government.

According to estimates, the Morgan interests spent more than £30,000 in decorating the interior of the house, and the American Government has spent another £30,000 to complete the decoration scheme in gold and scarlet.

Ambassador and Mrs. Houghton will occupy the new home upon their return from Scotland in October.

WINTER GARDEN'S Evgs. 8:30. Mats. Tues., Thurs. & Sat.
NEWEST AND GREATEST REVUE
The GREAT TEMPTATIONS
44TH ST. THEA., W. of B'way. Evs. 8:30. Matinee Tomorrow & Wed.
2D EDITION
A NIGHT IN PARIS
FORREST Thea. 49th, W. of B'way. Evs. 8:30. Matinees Tom'w & Wed., 2:30.
THE NATION'S LAUGH HIT
MY COUNTRY
"Music best on Broadway."—American.
"AMERICANA"
BELMONT Thea., 48th, E. of B'way. Evs. 8:30. Matinees Tom'w & Thurs., 2:30.
MAYFAIR Thea., 44th St., E. of B'way. Evs. 8:40. Matinees Tom'w & Thurs., 2:40.
18TH WEEK
HOUSE OF USSHER
with Clarence Derwent and Esther Mitchell

JOHN GOLDEN presents a New Comedy by GLADYS B. UNGER
2 Girls Wanted
Staged by WINCHELL SMITH
LITTLE THEATRE 44th | FIRST MAT. TOMOR'W 2:30
BOOTH 45th St., West of B'way. Evs. 8:30. Matinees WED. & SAT., 2:30.
"SHE COULDN'T SAY NO!" with FLORENCE MOORE
FUNNIEST FARCE IN TOWN
BAYES Thea., 44 St., W. of B'way. Evs. 8:30. Lack. 6580. SPECIAL MAT. TODAY
HENRY—BEHAVE!
with JOHN CUMBERLAND
PLYMOUTH Thea., W. 45 St. Evs. 8:30. Mats. Tom'w & Thurs., 2:30.
WINTHROP AMES'
GILBERT & SULLIVAN OPERA CO.
IOLANTHE

49th ST. THEATRE
Evs. 8:30. Mats. Wed. & Sat., 2:30.
ADORABLE LIAR
"Quaint, whimsical—delightful comedy."
GREAT CAST

THE CRITICS WRITE OUR AD.:

"QUEEN HIGH" is good fun all the way through. . . . A delightful evening in the theatre."—*Atkinson, Times.*

"QUEEN HIGH" is a jolly, clean, tuneful show. . . . Hilariously funny. . . . Never dull, not for a moment."—*David, Herald Tribune.*

"QUEEN HIGH" fast and gay. . . . Honestly, we didn't realize that so much continuous laughter was left in this town."—*Osborn, Eve, World.*

"QUEEN HIGH'S" reign should be prosperous and merry. . . . Put it at the top of your list of musical shows that must be seen."—*Coleman, Mirror.*

"QUEEN HIGH" is a sure fire musical comedy smash."—*Carrick, Journal.*

"QUEEN HIGH" provides a pack of fun. . . . Landed on all four feet."—*Vreeland, Telegram.*

SEE IT FOR YOURSELF AT THE AMBASSADOR THEATRE NOW | TONIGHT at 8:30 FIRST MAT. TOMORROW

A. H. WOODS' 3 GREAT SUCCESSES
FLORENCE REED
LUDWIG SATZ

The Shanghai Gesture
Potash and Perlmutter Detectives
The Ghost Train
In Association with ARCH SELWYN
CHANIN'S 46th ST. THEATRE MATINEES TOMORROW & WED.
RITZ THEATRE W. 48th ST. MATINEES TOMORROW & WED.
ELTINGE THEATRE W. 42d ST. MATINEES TOMORROW & WED.

COSMOPOLITAN THEATRE Columbus Circle
OPENING NEXT MONDAY SEATS NOW
MITZI
In her greatest success NAUGHTY RIQUETTE
SAN CARLO GRAND OPERA
2 WEEKS BEG'G MON. EVE., SEPT. 13
Mon., Carmen. Tues., Aida. Wed. Eve., Rigoletto. Thurs., Boheme. Fri., Cavalleria Rusticana & Pagliacci. Sat. Mat., Butterfly. Sat. Eve., Trovatore. with SAN CARLO GRAND OPERA BALLET.
Seats now on sale at Box Office.
Tel. Col. 8800. Price 50c to $2 plus tax.
CENTURY THEA., 62 St. & Cent. Pk. West
Longacre Thea., W. 48 St. Evs. 8:30. Mats. Sat. & Wed., 2:30.
Alice Brady in "SOUR GRAPES"
A new comedy with JOHN HALLIDAY
PLAYHOUSE 48th St., E. of B'way. Evs. 8:30. Matinees Tom'w & Wed., 2:30.
5th month KITTY'S KISSES
HELEN HAYES in Sir James M. Barrie's What Every Woman Knows
with KENNETH MacKENNA
BIJOU—Mats. Tom'w & Wed., 2:30.
SELWYN THEA., West 42 St. Evs. 8:30. Mats. TOM'W & WED., 2:30.
JAMES W. ELLIOTT'S glorious
CASTLES IN THE AIR
with Vivienne Segal, Bernard Granville, J. Harold Murray, Thais Lawton.
KLAW Thea., W. 45 St. Evs. 8:30. Mats. Thurs. & Sat., 2:30.
EUGENE O'NEILL'S
GREAT GOD BROWN
SHUBERT-RIVIERA 97th St. & B'way. Mat. Tom'w.
CRAIG'S WIFE with CHRYSTAL HERNE
NEXT WEEK THE PATSY with CLAIBORNE FOSTER
THEATRE GUILD PRODUCTIONS
At Mrs. Beam's
GUILD W. 52nd St. Evs. 8:40. Matt. Tom'w & Thurs., 2:40.
Garrick Gaieties
GARRICK 65 W. 35th. Evs. 8:30. Mts. To'w & Thurs., 2:30.
RUSSELL JANNEY'S Thrilling Operetta
THE VAGABOND KING
Based on McCarthy's "If I Were King." Music by Rudolf Friml
CASINO 39 & B'way. Evs. 8:30. Mats. Tom'w & Wed.
LILLIAN GISH in The SCARLET LETTER
CENTRAL Broadway and 47th Street. TWICE DAILY, 2:45—8:45. All Seats Reserved
VANDERBILT 48 St., E. of B'way. Evs. 8:30. Mats. Sat. & Wed. at 2:30.
LEW FIELDS' NEW MUSICAL COMEDY HIT
THE GIRL FRIEND with EVA PUCK & SAM WHITE
PRINCESS 39th St., E. of B'way. Evs. 8:30. Matinees Tom'w & Thurs., 2:30.
WHAT'S THE USE?
A CORKING CHARACTER COMEDY

NEW YORK'S LEADING THEATRES AND SUCCESSES
New Amsterdam Thea., W. 42 St. Evs. 8:30. Mats. Wed. & Sat., 2:30.
Erlanger, Dillingham & Ziegfeld, Mgr. Dir. CHARLES DILLINGHAM presents
MARILYN MILLER
and Her Own Company in "SUNNY" Aristocrat of Musical Comedies
GAIETY B'way, 46 St. Dir. A. L. Erlanger. Evs. 8:30. Mats. Wed. & Sat., 2:30.
SERVICE FOR TWO
with HUGH WAKEFIELD, MARION COAKLEY
48TH ST. THEATRE, 48 St., E. of B'way. Evs. 8:30. Mats. Wed. & Sat., 2:30.
One Man's Woman
SENSATIONAL SEX DRAMA.
ASTOR Theatre, B'way at 45th St. Twice Daily, 2:30-8:30.
THE BIG PARADE
ALL MATS. (Except Sat. & Hol.) 50c to $1.00. NO HIGHER—SUN. & HOLIDAY MATS. AT 2.
GEO. M. COHAN B'way & 42d St. Evs. 8:30. Mats. Wed. & Sat., 2:30.
George Macfarlane presents
HONEST LIARS with ROBERT WOOLSEY
"The Funniest Show in Town."—Eve. Journal.
SEASON'S LAFF SENSATION
LOOSE ANKLES
BILTMORE 47 St., W. of B'way. Evs. 8:40. Mats. Sat. & Wed., 2:40.
DAVID BELASCO presents
LENORE ULRIC as Lulu Belle, supported by Henry Hull and exceptional cast, at the Belasco Theatre, W. 44th St. Eves. at 8:30. Mts. Thurs. & Sat., 2:30.
5th Year—ANNE NICHOLS'—5th Year
ABIE'S IRISH ROSE
PRICES: $1.00, $1.50 and $2.00
REPUBLIC 42d St., W. of B'way. Evs. 8:30. Mats. Wed. & Sat., 2:30.
THE COOL EMBASSY BROADWAY at 46th St.
BEN-HUR
TWICE DAILY, 2:30, 8:30
Sunday & Holiday Mats. at 3.
ALL MATS. (Except Sat. & Hol.) 50c to $1

Most Beautifully Staged Comedy Ever Seen in New York.
HASSARD SHORT Presents A New Comedy
No Trespassing!
and a BEN BERNIE ORCHESTRA.
It's a Hassard Short Production.
MATINEE TOMORROW
Sam H. HARRIS Theatre, W. 42 St.
Evs. 8:30. Mts. Tom'w & Wed.

OPEN'G TUES. EV., SEPT. 14
MARJORIE RAMBEAU
HENRY MILLER'S SEATS NOW
Thea., 124 W. 43 St. Bryant 7410
IN "JUST LIFE"
A Comedy Drama of Today by JOHN BOWIE
With a Splendid Cast
THE MAIN STREET TO BROADWAY LAUGH SENSATION
'THE HOME TOWNERS'
COHAN'S BIGGEST HIT
HUDSON THEATRE, W. 44 STREET MATS. WED. & SAT.
LYRIC, W. 42d St. MATS. WED. & SAT.
The BLONDE SINNER
DANCING after performance TONIGHT with Irwin Abrams' Recording Orchestra.
THE One Continuous Laugh
LITTLE SPITFIRE
CORT, W. 48 ST. Mats. Wed. & Sat., 2:30.
Mae WEST IN SEX
DALY'S 63d St. Thea. Mats. Wed. & Sat., 2:30.
Music Box W. 45 St. Evs. 8:30. Mats. Wed. & Sat., 2:30. SECOND YEAR
CRADLE SNATCHERS
With MARY BOLAND

MOTION PICTURES.
TOMORROW
Marshall Neilan's
"DIPLOMACY"
A Paramount Picture.
with BLANCHE SWEET
On the Stage—Paul Oscard's "UNDER VENETIAN SKIES"
LAST DAY & NITE DOUGLAS MACLEAN in "HOLD THAT LION."
RIVOLI B'way & 49th St.
LAST 9 DAYS TO SEE IT AT THE REALLY COOL RIALTO
VARIETY
Is there a picture strong enough to follow it? Yes
IS THAT PICTURE
"TIN GODS"
PLAZA Mad. Ave. & 58th St.
"Bigger Than Barnum's" With Viola Dana-Ralph Lewis. Also FRED THOMSON in "THE TWO GUN MAN."

MOTION PICTURES.
GREATEST SHOW IN SCREEN HISTORY
VITAPHONE
Presenting World Famous Musical Stars and "DON JUAN" Starring
JOHN BARRYMORE
All Seats Reserved 2:15-6:15 P.M. REFRIGERATED Broadway & 52d St. WARNER THEATRE N. Y.
"ONE OF THE BEST."—Evening World.
RED GRANGE
in "An exceptional piece of work."—Telegram.
"One Minute to Play"
An F. B. O. Production, presented by JOSEPH P. KENNEDY, by arrangement with C. C. Pyle and W. E. Shallenberger.
B. S. MOSS' COLONY B'way & 53rd St. Continuous Noon to 11 P. M.
B. S. MOSS' THEATRES
CAMEO 42d St. & B'way | 4th Week—LUBITSCH'S "SO THIS IS PARIS" with MONTE BLUE
"Witty, Sly, Satire."—Talmey, World.
B'WAY At 41st Street and KEITH-ALBEE VAUDEVILLE | GILDA GRAY in "ALOMA OF THE SOUTH SEAS"

MOTION PICTURES.
GLOBE B'way at 46 St. Pop. Mts. Wed. & Sat.
ZIEGFELD REVUE
ANOTHER FOLLIES
GLORIFYING THE AMERICAN GIRL.
GREENWICH VILLAGE THEATRE, 4 St. & 7 Ave.
A Laughing Matter HENRY'S HAREM OPENS MONDAY
Tickets Now
ANOTHER McGUIRE HIT!
JOE LAURIE JR. in IF I WAS RICH
MANSFIELD Thea., W. 47 St. Evs. 8:30. Mats. Wed. & Sat., 2:30.
FULTON Theatre, W. 46 St. Evs. 8:30. Mats. Wed. & Sat., 2:30.
"A JUICY MYSTERY."—N. Y. American.
The Donovan Affair
A NEW PLAY BY OWEN DAVIS.

GEORGE WHITE'S APOLLO West 42 St. Evs. 8:15 sharp. Popular Mats. Wed. & Sat. 2:15
GEORGE WHITE'S NEW SCANDALS NEW
World's Greatest Show. World's Greatest Cast.
NUMBER 7
EARL CARROLL'S MYSTERY FARCE NOW AT THE TIMES SQ. THEATRE WEST 42nd STREET MATS. THURS. & SAT.
EARL CARROLL 50th St. & 7th Ave. Mats. Sat. & Thurs.
FIFTH AND GREATEST OF ALL
EARL CARROLL VANITIES
365th Time. A Clean Laff Every 20 Seconds.
Earl Carroll presents WALLACK'S LAFF THAT OFF
W. 42d St. Evs. 8:30. Mats. Sat. & Wed., 2:30.

MOTION PICTURES.
Bronx Opera House 149 St., E. of 3 Ave. Pop. Prices. Mats. Wed. & Sat.
SQUARE CROOKS
with DOROTHY APPLEBY
MOTION PICTURES.
L STATE & METROPOLITAN
O B'way at 45 St. Brooklyn.
E BUSTER "BATTLING" in
W KEATON "BUTTLER"
S VAUDEVILLE
RECEPTION AT LOEW'S STATE TO MILLE GADE CORSON TONIGHT AT 8 O'CLOCK
BEAU GESTE
2:30 CRITERION B'WAY & 44TH 8:30
CAPITOL B'way, 51st St. REX INGRAM'S Production "MARE NOSTRUM"
Alice Terry—Antonio Moreno
CAPITOL GRAND ORCHESTRA
World's Largest Theatre Cooling Plant.
LOEW'S LEXINGTON Lex. Ave. at 51st St.
"THE GAY DECEIVER"
with LEW CODY—CARMEL MYERS.

MOTION PICTURES.

FIRST NATIONAL PICTURES, Inc. present
Harry LANGDON in The STRONG MAN
DIRECTED BY FRANK CAPRA
"If you want to revel in an hour and 15 minutes of priceless merriment, don't miss 'The Strong Man.' Harry Langdon is divine."—*Daily Mirror.*
"Only a blind man could keep from laughing at Harry Langdon's birdlike gestures, and even he probably would chime in with the delighted audience about him."—*N. Y. American.*
MARK STRAND
A National Institution
Broadway at 47th Street
Direction JOSEPH PLUNKETT

RACING

BELMONT PARK —TODAY—
SIX GRAND CONTESTS
INCLUDING
Oyster Bay Handicap
The Hillside
The Prairie Flower
First Race Called at 2:30 P. M.
—TOMORROW—
The Greatest Event of the Year
$80,000 FUTURITY
and 5 Other Big Events, Including
$17,000 Jockey Club Gold Cup
$10,000 Grand National Steeplechase Handicap
SPECIAL RACE TRAINS
Leave Penna. Station, 33d St. and 7th Ave.; also Flatbush Ave., Brooklyn, at 12:15 and at intervals to 1:50 P. M. Special Cars Reserved for Ladies. Course also reached by trolley and busses from Jamaica.
Grand Stand and Paddock, $3.85. Including Tax

SEE AND HEAR MARCHAND
Famous Speaker Gives Free Public Program
UNDER the auspices of the National University Society G. E. Marchand, called by many "The Maker of Successful Men," will deliver his new free public program in this city.
If you want a better position, if you want a bigger salary, hear the new free, public program by G. E. Marchand, the man who has helped thousands to live a life that is personally, socially and financially bigger and better than ever before. All seats Free—No collection. Don't Miss It!
8:30 P. M.
Tonight and Saturday
FREE!
TOWN HALL
43rd St. East of Broadway

COLUMBIA
THEATRE, BROADWAY & 47th ST.
Phone Bryant 0157. Seats Now on Sale.
THIS WEEK Jimmie Cooper's BLACK & WHITE Revue
NEXT WEEK ANOTHER BIG ONE
Starting Monday Matinee for One Week Only
First Time At Our Popular Prices

White Cargo
SENSATIONAL SEX DRAMA
THE SAME SHOW
YOU PAID $3.30 TO SEE DURING ITS 2 YEAR RUN IN NEW YORK AND CAN NOW SEE IT AT THE COLUMBIA COMMON SENSE PRICES
Daily Mats. 2:30—25c to $1.00
Evenings 8:30—50c to $1.50
Get Seats Now as They Are Going Fast.
2 BIG VAUDEVILLE CONCERTS EVERY SUNDAY—2:30 & 8:30.

Roseland DANCING
Broadway at 51st Street
150 Charming Hostesses
Dancing Every Evening. Matinees Saturday and Sunday, at America's Coolest Ballroom

HIPPODROME
KEITH-ALBEE World Novelties VAUDEVILLE
VERA REYNOLDS In "RISKY BUSINESS"
NOW—CONTINUOUS NOON TO 11 P. M.
Mat. Today Orch. Seats 35c Bal. Nite 50c
Sept. 13—You Must See "POKER FACES"

LUNA PARK
The Heart of Coney Island
50 Acres of Fun
Mile Sky Chaser
Free Circus—Dancing
SWIMMING POOL OPEN 10 A. M. TILL MIDNIGHT

DINE—DANCE
FELTMAN'S
CONEY ISLAND

STEEPLECHASE
CONEY ISLAND
OCEAN & POOL BATHING DAY AND NIGHT

HOTELS AND RESTAURANTS.

Hotel Bossert on Brooklyn Heights
Watch the ships in N. Y. Harbor....As you dine and dance to Jack Albin's music.
6 P. M. to Closing
MARINE ROOF

THE ONLY Apartment Hotel in New York where you may cook. Complete Kitchens, Iceless Refrigeration and Dining Alcoves....all household and hotel services available....2, 3, 4 Room suites on lease or transiently.... Furnished or unfurnished.
12 EAST 86th STREET
Morris's Premier Apartment Hotel
Ownership Management, I. Pinglestone

THE NEW HOTEL ELYSÉE AND RESTAURANT
56-60 EAST 54TH ST.
NOW OPEN
2-3-4-5 ROOM SUITES
ALL OUTSIDE EXPOSURE
ON YEARLY LEASES OR FOR TRANSIENTS
FURNISHED OR UNFURNISHED
TELEPHONE PLAZA 1066
MAX A. HAERING
PRESIDENT & GENERAL MANAGER
INTERIOR DECORATIONS & FURNISHINGS BY WILLIAM BAUMGARTEN & CO. INC.

CLEAN QUIET FAMILY HOTEL
ALL ROOMS HAVE BATHS WITH SHOWERS
RATES
Single, $2.50 $3.00 Day—$17 up Weekly
For 2, $3.50 $4.00 " —$21 " "
3 Room Suite $6.00 " —$28 " "
MONTICELLO
25-27 WEST 94TH ST., N. Y. CITY
Between Broadway and Central Park
Phone Trafalgar 6355. J. A. JEFFSON.

Strand Roof
Broadway at 47th Street
Adapted to all kinds of weather.
A SUMMER RESORT ON BROADWAY
Dine and Dance Midst Cool Breeze
Exceptional Dinner $2.25
5:30 to 9 including the Revue.
No Cover Charge for Dinner Also a
SPECIAL REVUE AT MIDNIGHT
Phone Lackawanna 2875

WASHINGTON, D. C.
Business Men and Tourists
An Ideal Location
Excellent Meals—Best of Service
European Plan $2.00 up
11th and E Streets N. W.
HOTEL HARRINGTON
WASHINGTON, D. C.

A Home in the Heart of Things
FIVE MINUTES FROM THEATRES AND SHOPS
Suites furnished and unfurnished.
WEST SIDE HOTELS
of New York City. ENDicott 8400.

Hotel Grafton
WASHINGTON, D. C.

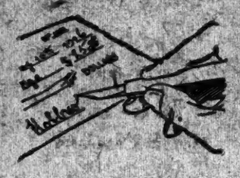

Where Happiness is Bought With a Check

When the blessings of a real home have been so deftly blended with the advantages of a super-modern hotel there can be only one result—the happiest of guests.

—And even a small check will do. Just compare these rates with your present expenses.

This is a Bing & Bing Building

RATES

Transient
(with bath)

Single.....$3.50 up, per day
Double.....$5.50 up, per day

Semi-Permanent

En suite rates range from—Sitting room, bedroom and bath—$32 per week and up

Very fine single rooms with bath are available at $21, $23 and $25. Splendid double rooms with bath from $28. ALL RATES SUBSTANTIALLY LOWER FROM NOW UNTIL SEPT. 30TH

A Luxurious Living Room by Day; a Delightful Sleeping Chamber by Night

SKYLAND

Atop the new addition and far above every surrounding building. This breeze-swept deck is the coolest spot in New York and affords a direct view of the Bay and Lower Manhattan. Its comfortable chairs under protecting awnings make it a favorite rendezvous for our guests day and evening.

This is a Bing & Bing Building

Hotel St. George
THE HOTEL-HOME for MEN and WOMEN
CLARK ST., BROOKLYN

4 15 *6 minutes from Wall St. by Interboro 7th Ave. Subway; 15 from Times Sq. Clark St. Express Station in Hotel.*

MISS MARY NOYES TO WED DIPLOMAT

Betrothed to Selden Chapin, American Vice Consul at Hankow, China.

LILLIAN HADDEN ENGAGED

To Marry Robert M. Sanderson, Harvard Graduate—Miss Carden Engaged to R. M. Ingersoll.

Mr. and Mrs. Winchester Noyes of 45 East Sixty-second Street and Huntington, L. I., announced yesterday the engagement of their daughter, Miss Mary Paul Noyes, to Selden Chapin, son of Mrs. Frederick L. Chapin and the late Captain Chapin, U. S. N., of Washington, D. C. Miss Noyes was graduated from the Oldfields School and was introduced to society in this city several years ago. She is a member of the Junior League and recently returned from a trip around the world.

Mr. Chapin was graduated from St. Paul's School and from the United States Naval Academy at Annapolis in 1920. He is in the Diplomatic Service of the United States and at present is the American Vice Consul at Hankow, China. The wedding will take place when Mr. Chapin returns to this country on his leave of absence.

Hadden—Sanderson.

Mr. and Mrs. Howard S. Hadden of 106 East Eighty-fifth Street have announced the engagement of their daughter, Miss A. Lilian Hadden, to Robert Monro Sanderson of this city and Seabright, N. J. Miss Hadden is the granddaughter of the late Mr. and Mrs. James Callender and of Mr. and Mrs. Crowell Hadden, who live on Brooklyn Heights.

Mr. Sanderson is the second son of Mr. and Mrs. Lloyd B. Sanderson of 927 Park Avenue and Knollwood, Seabright, N. J. He was graduated from Harvard in 1922 and is associated with his father, who is the managing director of the Royal Mail Steam Packet Company.

Carden—Ingersoll.

Mr. and Mrs. George Alexander Carden of 969 Park Avenue and Alamo, Bay Shore, L. I., have announced the engagement of their daughter, Miss Elizabeth Carden, to Ralph McAllister Ingersoll of this city, son of Colin McRae Ingersoll of Evergreen Farm, Salisbury, Conn. Miss Carden attended Miss Porter's School at Farmington and recently she returned from Paris, where she studied at Miss Ferris's School.

Mr. Ingersoll served overseas during the war and was graduated from Yale in 1921. He is managing editor of The New Yorker.

Munro—Haller.

Special to The New York Times.

PLAINFIELD, N. J., Sept. 9.—Mr. and Mrs. Charles G. Munro of 1,353 Watchung Avenue, at a tea this afternoon, announced the engagement of their daughter, Miss Elsie Munro, to Ralph T. Haller, son of Mr. and Mrs. A. J. Haller of 1,222 Woodbine Avenue, Plainfield.

MIRIAM HARRIMAN WEDS B. C. WRIGHT

Banker's Daughter Is Married in the Chapel of St. Bartholomew's Chapel.

Miss Miriam Harriman, only daughter of Mr. and Mrs. Joseph Wright Harriman of 4 East Seventy-ninth Street and Avondale Farms, Brookville, L. I., was married to Boykin Cabell Wright, son of Mr. and Mrs. Boykin Wright of Augusta, Ga., yesterday afternoon in the chapel of St. Bartholomew's Church. The Rev. Hugh Birckhead of Baltimore performed the ceremony in the presence of relatives and intimate friends.

The ends of the pews of the chapel, which is of Byzantine design, were decorated with clusters of ascension lilies, which also were placed along the sides of the church, at the chancel rail and on the altar.

The bride's father gave her in marriage. She wore her mother's wedding gown, which was of white satin completely covered with rose point lace. The veil, which has been in the family for four generations, also was of point lace and fell to the end of the long court train of satin. Instead of a bouquet the bride carried an ivory-bound prayer book. She was unattended.

W. Spencer Connerat of Savannah, Ga., was best man. The ushers were Alan Harriman, brothers of the bride; James F. Hillman, L. H. Paul Chapin, Vanderbilt Webb, Van Santvoord Merle-Smith and Walter G. Dunnington. The ceremony was followed by a small reception at the home of the bride's parents.

The bride's father is President of the Harriman National Bank. She was graduated from the Spence School and is a member of the Junior League and the Colonial Dames of the State of New York. Mr. Wright's mother is the former Miss Constance Cabell of Richmond, Va. He was graduated from the University of Georgia in 1911 and three years later from the Harvard Law School. During the World War he served with the Eighty-second Division as a major of infantry. He also served at the Peace Conference with Herbert Hoover and was Secretary to the Supreme Economic Council. Mr. Wright is a member of the Union, Knickerbocker, University and Rockaway Hunt Clubs. He is a partner of the law firm of Cotton & Franklin of this city. The engagement was announced on June 3.

Mr. Wright and his bride will go abroad on their wedding trip and will later live at 1,088 Park Avenue.

A Son Born to Mrs. H. Val Evans.

A son was born in Porto Rico recently to Lieutenant Houston Val Evans, Sixty-fifth Infantry, U. S. A., and Mrs. Evans, whose marriage took place in Short Hills, N. J., last October. Mrs. Evans is the former Miss Kathryn Pearsall Field, daughter of Mr. and Mrs. Edward Pearsall Field. The child is the great-great-grandson of the late Mrs. M. Augustus Field, whose home in New York was at 14 West Thirty-sixth Street.

To Attend a Western Round-Up.

Mr. and Mrs. Edward Manville and their daughter, Miss Estelle Manville, of Pleasantville and this city will leave here this afternoon by train to attend the Pendleton round-up in Oregon. They will be accompanied by Miss Marian Willard and Edwin Bartlett. While in Oregon they will make the trip on horseback. Seattle and cities in California and the South will be visited. The party will return to New York on Oct. 5.

SOCIAL NOTES

New York.

The marriage of Miss Alice Dodge, daughter of Mr. and Mrs. Murray Witherbee Dodge, and a granddaughter of Mrs. Arthur Murray Dodge, to James W. Husted Jr. will take place in St. Mark's Church, Mount Kisco, N. Y., on the afternoon of Oct. 2.

Invitations have been received in New York from Lady White Todd for the marriage of her daughter, Miss Elizabeth Van Rensselaer Halsey, to Robert Gilchrist Ilsley in the Church of St. George's-by-the-River, Rumson, N. J., on Sept. 18, at 1 o'clock. For guests from this city there will be reserved a special car on the train leaving the Pennsylvania Station at 10:50 Daylight Saving Time. The reception and wedding breakfast will be held at Briarwood, the country place of the bride's mother.

Mr. and Mrs. Ernest Iselin, Miss Louise Iselin and Ernest Iselin Jr., who were in New Rochelle for the Summer, are sailing on the Olympic tomorrow.

Mrs. E. Gifford Coatsworth, daughter of Mrs. Stanley Pelham Gifford, will be married to Captain Aubrey Pendrel Janion, British Army, retired, tomorrow noon at the home of her mother, 875 Park Avenue, in the presence of relatives and close friends. The reception and wedding breakfast will follow in the Ladies' Annex of the Metropolitan Club.

Mrs. Charles F. Watson Jr., accompanied by Mrs. Robert C. Burnside and Miss Eva Burnside, will sail tomorrow on the Olympic. They will go directly to Paris and afterwards to Biarritz, where they will be joined next month by Mr. Watson.

Mr. and Mrs. Howard C. Brokaw, who have been passing the Summer at The Chimneys, their country place in Brookville, L. I., will sail on the Majestic on Sept. 18 for a short stay in Europe. They will be accompanied by their daughters, Julia and Edna Brokaw, and will return to New York late in November. They will give a dance on the night of Dec. 24 at the Park Lane to introduce their second daughter, Edna.

Miss Georgina Lawrence Wells, daughter of Mr. and Mrs. T. Tileston Wells of 52 East Seventy-sixth Street, will be married to Schuyler Van Rensselaer Jr. on Oct. 16 at the Manor House, the home of the Rev. Dr. and Mrs. A. Chalmers Wilson, in Osterville, Cape Cod, Mass.

Mrs. Clifford V. Brokaw of the Park Lane will sail tomorrow on the Olympic to pass two months in Europe.

Mr. and Mrs. John P. Tilden of 58 East Seventy-third Street are at Briarcliff Lodge, Briarcliff Manor, N. Y., for the Autumn.

Mr. and Mrs. J. Harvey Williams are at the Plaza, having arrived on the Olympic.

Mr. and Mrs. Peter A. B. Widener and Mrs. Widener Leidy have returned to the Ritz-Carlton from Philadelphia.

Miss Juliana Cutting, who went abroad in June, is returning today on the Aquitania.

Mr. and Mrs. Nicholas L. Stokes will give a dinner and dance tonight at Mayfair House to celebrate their twenty-fifth wedding anniversary.

Mr. and Mrs. William Barns Given Jr. are at the Ambassador before going to their apartment at 580 Park Avenue. Mr. and Mrs. Harry I. Caesar of Tanglewood, Rumson, N. J., also are at the hotel.

Mr. and Mrs. George T. Mortimer are expected today on the Aquitania and will be at Mayfair House.

Mrs. J. Sergeant Cram and Miss Edith B. Cram have come from Newport to the Madison.

Frank Vance Storrs, who recently was decorated by the French Government with the Legion of Honor, is arriving today on the Aquitania and will go at once to his apartment at the Ritz-Carlton, where he will be joined by the members of his family later this month.

Mr. and Mrs. Ivy L. Lee with their son and daughter, Ivy L. Lee and Miss Alice Lee, are at the Banff Springs Hotel, in Alberta, Can.

Bishop and Mrs. Ernest M. Stires are expected today on the Aquitania and they will go directly to Bishop's House in Garden City.

Miss Louise Iselin had as her guests at luncheon yesterday at Pierre's Miss Alice Potter, Miss Patty Pease and Miss Constance McCann.

Long Island.

Mr. and Mrs. Frank H. Russell of Hempstead have returned from a cruise to Maine on the yacht Mischief.

Mrs. George Ohnewald and the Misses Elizabeth and Janet Ohnewald of Garden City have returned from Belgrade Lakes, Me., where they passed the Summer.

Nelson Turner of Garden City and his sons, Nelson Jr. and John, have returned from South Casco, Me.

Mr. and Mrs. Harry Hammond and their children have returned to Garden City from Maine.

Mr. and Mrs. E. F. French Strother of Garden City have been visiting Mr. and Mrs. Rutherford Platt at West Hampton.

The Hamptons.

Miss Harriette Cady, composer and pianist, will be heard by East Hampton residents this afternoon in a recital at the studio of Mr. and Mrs. Albert Herter. Miss Cady is an authority on Chinese music and has transcribed Chinese songs for the piano. The patrons and patronesses include many well-known Summer residents.

Mrs. F. Ashton de Peyster gave a tennis party for children under 14 at the Meadow Club, Southampton, on Wednesday afternoon. Miss Helen de Peyster and George Stillman were the prize winners. Among those who competed were the Misses Priscilla Poor, Eulalie Ashmore, Gladys Graham, Audrey Jaschel, Constance Torney, Lucille Brokaw, Marjorie Le Boutillier, Rossanne Hoar and Doris and Constance Ternune; also Henry Poor, Grosvenor Nicholas, Thomas Le Boutillier and James de Peyster.

Members of the Southampton colony who will keep their Summer homes open until October include Mr. and Mrs. Reginald Fincke, Mr. and Mrs. Edward Purcell Mellon, Mr. and Mrs. Arthur B. Claflin, Mrs. Charles E. Van Vleck Jr. and Mrs. Edward Van Ingen and her daughter, Mrs. G. Faber Downey Jr.

Mr. and Mrs. Lawrence B. Van Ingen will spend the week-end with their mother, Mrs. Edward Van Ingen, at the Mallowa.

Mr. and Mrs. Edward F. Hutton and the Misses Eleanor and Adelaide Hutton left yesterday for their estate at Roslyn, L. I.

Mrs. Claflin Breese has rejoined her parents, Mr. and Mrs. Arthur E. Claflin, at their home in Shinnecock Hills, after a visit to her farm at Arlington, Vt.

Mr. and Mrs. Alton Parker Hall will spend the week-end with Mrs. Hall's mother, Mrs. Eugene G. Grace, at Windymere. Mrs. Grace will return on Tuesday to her home at Bethlehem, Pa.

Westchester.

The Ossining Woman's Club will hold the first junior bridge of the season this evening. Mrs. R. S. B. Perry and Mrs. E. H. Huntington will be hostesses.

Supreme Court Justice and Mrs. Frank L. Young of Ossining and their son and daughter have returned from a three months' European trip.

The Rev. and Mrs. John Stapleton of White Plains have returned from Europe and are the guests of their son-in-law and daughter, Mr. and Mrs. John Stokes. They will spend the Fall and Winter in Washington.

Mr. and Mrs. G. L. Burnham of Hartsdale and family are in Cheboygan, Mich.

The annual mart in aid of Grace Church, Hastings, will be held today and Saturday on the church grounds. Mrs. Robert Hall is general Chairman.

Mr. and Mrs. Edward Dillingham of Scarsdale have gone to their home in Camden, Me., for September.

Mrs. William T. Grant of Pelham Manor is in Burlington, Vt. Mr. Grant and daughters are in New Mexico.

New Jersey.

Professor and Mrs. Edward Gleason Spaulding of Princeton are entertaining during September at Windwood Oaks, Woods Hole, Mass., their son and daughter-in-law, Mr. and Mrs. Gould Thorp Miner, and family.

Miss Margaret B. Manning of Lawrenceville is visiting Miss Betty Gallowhur at Scarsdale, N. Y.

Miss Sarah Tattersall, daughter of Mr. and Mrs. James C. Tattersall of Trenton, gave a bridge party yesterday afternoon at her Summer home on Inlet Terrace, Belmar.

Mrs. Chester L. Maxwell and Mrs. William A. Foster were hostesses at a bridge at the Trenton Country Club.

Miss Bettie Hanna of Montclair, who has been spending the Summer with her parents, Mr. and Mrs. Charles A. Hanna, at East Hampton, is now visiting at Fisher's Island.

Newport.

Among the patronesses for the musicale at the home of Mr. and Mrs. William Woodward next Wednesday evening are Mrs. Arthur Curtiss James, Mrs. Hamilton Fish Webster, Mrs. T. Shaw Safe, Mrs. Brady Harriman, Mrs. Henry Barton Jacobs, Mrs. Lewis A. Armistead, Mrs. Woodward, Mrs. Frederick P. Garretts, Mrs. Robert Ogden Bacon, Mrs. Charles L. Harding and Miss Martha C. Codman.

Others are Mrs. Hugh Auchincloss, Mrs. Arthur N. Peaslee, Mrs. Cameron McR. Winslow, Mrs. E. Hayward Ferry, Mrs. Robert Potter, Mrs. Lyman Colt Josephs, Mrs. John Elliott, Mrs. H. D. Steffanson, Mrs. Gustave J. S. White, Mrs. Walter Bruce Howe and Mrs. Edson Bradley. The artists are Dwight Fiske, Miss Leslie Frick and Paul Leysac.

Francis Clark, son of Mr. and Mrs. J. Francis A. Clark, won the swimming race for young boys and girls under 11 at Bailey's beach yesterday. Edmund Burke was second and Fitzhugh Whitehouse third.

Mr. and Mrs. William E. Glyn will give a dinner this evening.

Mrs. J. Denison Sawyer was a luncheon hostess yesterday.

Mrs. Wilber Bloodgood will conclude her Newport season next Tuesday. Mr. and Mrs. William Fahnestock will leave on the same day.

The late Summer flower show of the Newport Horticultural Society was held yesterday afternoon at Newport Beach. Exhibits from the gardens of Mrs. Thomas J. Emery, Mr. and Mrs. Vincent Astor, Edward J. Berwind and the Misses Mason were among the prize winners.

Count and Countess Alfonso P. Ville, who last season occupied Sea Edge, the Whitehouse estate, have arrived at the Muenchinger-King from Europe for the Fall season.

Mr. and Mrs. Edson Bradley have cards out for a dinner tonight.

Mr. and Mrs. W. Thorn Kissel, who occupied the Gordon King estate this season, left yesterday for their New Jersey home.

Miss Fanny L. Johnson and Mrs. Cornelius Vanderbilt were luncheon hostesses yesterday.

Mr. and Mrs. Samuel S. Vallance have concluded their season and gone to New York.

Among those who registered at the Casino yesterday were Miss Gill Johnson, a guest of Rear Admiral and Mrs. William V. Pratt, who was present with Miss Natalie Merrill; Mrs. R. W. Van Rensselaer of London, who is visiting Mrs. Morris De Peyster; Preston Dowe of Tuxedo Park, Thomas H. Price and his host, K. Harding.

Mr. and Mrs. Ogden L. Mills left for New York yesterday.

The Berkshires.

Mr. and Mrs. Frederick T. West of Chicago celebrated their fortieth wedding anniversary last night with a dinner for thirty at their Court Hill villa, Pittsfield. The company included their son-in-law and daughter, Mr. and Mrs. Donald F. McPherson of Chicago, and their three children, and their daughter, Mrs. Perry M. Shepard of Indianapolis, and her two children. Mrs. West was Miss Anna S. Ogden of Chicago. She was married to Mr. West in Sharon, Conn.

The seventy-third anniversary outing of the Laurel Hill Association of Stockbridge will be held on Laurel Hill this afternoon. Major William Penn Cresson will preside. Professor Richard T. Ely of the University of Wisconsin will speak on "Town and Village Improvement" and Walter Prichard Eaton of Sheffield on "Conservation Problems in Western Massachusetts." Tea will be served.

Mr. and Mrs. Henry Livingston Lee gave a dinner at the Lenox Club last night. The guests were Mr. and Mrs. Charles Astor Bristed, Mr. and Mrs. Frederick S. Delafield, Mr. and Mrs. David T. Dana, Mr. and Mrs. W. Rossoe Bonsal, Mr. and Mrs. George E. Turnure and Mr. and Mrs. Giraud Foster.

Myron T. Herrick, Ambassador to France, was at the Stockbridge Golf Club yesterday, playing the course with Frederick Vanderbilt Field, who has just returned from Geneva.

Arrivals at the Curtis Hotel, Lenox, include Mrs. Benjamin C. Porter, Mrs. Robert Ogden Bacon and Robert Ogden Bacon Jr. of New York and Mr. and Mrs. William K. Prentice and Miss Joan Prentice of Princeton.

Arrivals at the Aspinwall Hotel, Lenox, include Mr. and Mrs. George W. Elkins, the Misses Stella M. and Natalie F. Elkins and George W. Elkins Jr. of Elkins Park, Pa., and Mr. and Mrs. Ernest A. Calkins of New York.

The White Mountains.

Miss Frances Murray of Boston and Miss Grace Breed of Louisville will be hostesses at this week's bridge tournament at the Mountainview House, Bretton Woods. One hundred and sixty or more will participate.

The Mountainview colony enjoyed a puppet revue yesterday by a group of Yale students who styled themselves The Puppeteers.

The Thousand Islands.

Miss Marie Jenney of New York is the guest of Miss Margaret McMillan at the Thousand Island Country Club.

Mr. and Mrs. Frederick H. Lovejoy of Montclair, N. J., who passed the Summer at Rosette Island, have started for New York on their yacht Patricia 2d.

Mrs. John W. Butler of New York entertained twelve at luncheon at her home in the Canadian Channel. Mrs. Frederick Conde of New York was a hostess to thirty guests at luncheon in her home on Enchanted Island.

Mrs. E. H. Morris of Philadelphia will give a luncheon today at her cottage, Twin Oaks, on Schooner Island. Among her guests will be Mr. and Mrs. Hudson P. Rose of New York.

Washington.

Secretary Kellogg will go to Philadelphia on Tuesday for the District of Columbia Day celebration at the Sesquicentennial.

Theodore Douglas Robinson, Assistant Secretary of the Navy, went by airplane to Atlantic City yesterday for the marine revue. Mrs. Robinson will sail for Europe on Sept. 22, accompanied by her daughter, Elizabeth, who will remain abroad to study music.

Conte Rogeri de Villanova, first Secretary of the Italian Embassy, has returned from a visit to the Italian Ambassador and Mme. de Martino in their camp on Lower Saranac Lake.

MISS DOROTHY JOSE TO WED ON SEPT. 18

To Be Bride of C. W. Roemmelt —Wedding Plans of Miss Rule and Miss Power.

Mr. and Mrs. James N. Jose of Hillside, N. J., have sent out invitations for the marriage of their daughter, Miss Dorothy Jose, to Chester William Roemmelt of Teaneck, N. J., son of Mr. and Mrs. John Roemmelt, in St. John's Church, Newark, on the afternoon of Sept. 18. The ceremony will be performed by the Rev. J. Frederic Hamblin, brother-in-law of the bride-to-be. A large reception in the garden of the rectory will follow.

The bride's sister, Mrs. Hamblin, will be matron of honor; Miss Meta Ames of Boston and Miss Mildred Snyder of Newark, bridesmaids; Miss Helen Sothern of Teaneck, flower girl, and the bridegroom-elect's nephew, Herbert Roemmelt Jr., ring-bearer. Herbert R. Roemmelt of Leonia will be his brother's best man, and Dr. Harold Robertson of Jersey City and Madison and Frank Jamin of New York ushers. Four nephews of the bride-elect, James and John Hamblin and Frank and Charles Jose will be ribbon-bearers.

Rule—Hubbard.

Special to The New York Times.

STAMFORD, Conn., Sept. 9.—Miss Lois Rexford Rule, daughter of Dr. and Mrs. Oliver Trewren Rule of this city, who is to be married in Union Memorial Church, Glenbrook, on Sept. 25 to George Frederick Hubbard, son of Judge and Mrs. Frederick A. Hubbard of Greenwich, has chosen her sister, Miss Margaret Elizabeth Rule, as maid of honor and Elisabeth Ann Mix as flower girl. Mr. Hubbard will have as his best man Rayland Fisher Miller of Englewood, N. J. Wilton A. Pierce of Stamford, Fontaine Lemaistre of Englewood and Robert P. Liddell and Edmund E. Thomas of New York will be ushers.

Power—Jewett.

Special to The New York Times.

NEWPORT, R. I., Sept. 9.—Miss Carolina Randall Power, daughter of Mr. and Mrs. William Merryweather Power of Plainfield, N.J., will be married to Thomas R. Jewett, son of Mr. and Mrs. William J. Jewett of Plainfield on Saturday afternoon on the lawn of the Power Summer estate, Shoreby Hill, Jamestown, R. I. The Rev. Charles D. Burrows of Jamestown will perform the ceremony, assisted by the Rev. Dr. John J. Moment of Plainfield. Miss Barbara Power will be maid of honor. Other attendants of the bride will be Miss Pauline Johnston of Washington, Mrs. Alfred Jones of Jamestown, Mrs. Henry Dunn of New York and Miss Catherine Jones of Plainfield. William Van De Jewett of Plainfield will be best man and Walter Roberts and W. J. S. Scheetz of Bronxville, Walter Johnson of New York and Edward P. Jewett of Plainfield, ushers.

MRS. POTTER AN AUTHOR.

Former Ethel Harriman Writes a Book, "Romantic—I Call It."

Mrs. Ethel Harriman Potter, daughter of Mrs. J. Borden Harriman and the late Mr. Harriman, has joined the ranks of literary authorship. Under her maiden name, Ethel Harriman, this young New York society woman has just issued a book entitled "Romantic—I Call It." It is published by Boni & Liveright, and has a foreword by Noel Coward and illustrations by Kyra Markham.

The book is dedicated to "Cole Porter and Noel Coward, because they are really to blame, and to Mother, who cannot be held responsible." Mrs. Potter is following the example of her mother, whose book dealing with New York and Washington society has been widely read.

ROOSEVELT'S WEDDING MADE CHURCH POPULAR

Many American Marriages at St. George's Since the Late President Was Wed.

Copyright, 1926, by The New York Times Company.

Special Cable to THE NEW YORK TIMES.

LONDON, Sept. 9.—The wedding of Miss Frances Fleming, daughter of an American banker, Colonel F. W. Fleming, to Wingate Bixby of Kansas City took place today in St. George's Church, Hanover Square. In announcing this, The Daily Mail comments upon the many American marriages celebrated at St. George's and quotes the opinion of an official of the church that one of the reasons is its historical associations and traditions.

"But what I think weighs most heavily," said the official, "is the fact that Theodore Roosevelt was married here on Dec. 15, 1886. Every American seems aware of it, and they all like to be married at the same church and never leave without seeing Roosevelt's signature in the register."

Birthday Party for Pauline P. Day.

Mr. and Mrs. Joseph P. Day will give a dinner tonight in the Ritz-Carlton Roof Garden to celebrate the twenty-first birthday of their daughter, Miss Pauline Pope Day. Mr. and Mrs. Day will take their guests to the Apollo Theatre and later to the Club Montmartre. The guests will include mainly friends of Miss Day.

Armistice Ball to Be at the Astor.

Lieutenant Jeff Felgi Post, American Legion, will hold its annual armistice ball at the Astor on Nov. 12. Colonel Theodore Roosevelt is Chairman of the Ball Committee and Lt. Gordon Mannering, Vice Chairman.

THEIR BRIDAL TRIP AROUND THE WORLD

Miss Suzanne Wayman and Levon P. Donchian Married in Christ Church, Bronxville.

MRS. CREIGHTON A BRIDE

Wed to Walter G. Sill in the Church of the Transfiguration—Other Marriages.

Miss Suzanne Virginia Wayman, daughter of Mr. and Mrs. Edwin Lucius Wayman of 32 Woodland Avenue, Bronxville, and Levon Peter Donchian, son of the late Mr. and Mrs. Dickran B. Donchian of New York, were married at 5 o'clock last evening in Christ Church, Bronxville. The Rev. William Oscar Jarvis, assistant rector of the church, performed the ceremony, which was followed by a large reception at the home of the bride's parents.

The bride's father gave her in marriage. Miss Jane Wayman was her sister's maid of honor. The other attendants included Mrs. William H. Fleishmann of Irvington, Misses Doris and Ruth Billington, Jane Jackson of Rye, Phyllis Hull of Mount Vernon, and Constance Noble of Fairfield, Conn.

Paul Donchian of New York, a brother of the bridegroom, was the best man and the ushers were Edwin L. Wayman Jr. of Bronxville, brother of the bride; Samuel L. Callahan, Robert Richardson, Harold Gertmenian and John Mattheyes of New York and Paul Donchian of Hartford, Conn., a cousin of the bridegroom.

Mr. Donchian and his bride will leave for a wedding trip around the world, to be gone six months, after which they will reside in New York.

Sill—Creighton.

The wedding of Mrs. Mary Robinson Creighton of Pittsburgh, daughter of the late John W. Robinson, and Walter G. Sill of New York and East Orange, N. J., took place at 5:30 o'clock yesterday in the Church of the Transfiguration. The ceremony was performed by the Rev. Dr. Albert H. Ashley of Rutland, Vt., a classmate of Mr. Sill, Princeton, '04.

There were no attendants and only relatives and a few friends witnessed the ceremony.

Mr. and Mrs. Creighton sailed on the Olympic last night and will return from Europe to be at home Jan. 1 at 990 Charleton Avenue, South Orange, N. J.

Mrs. Creighton is the widow of Joseph Hasson Creighton of Pittsburgh. Mr. Sill is President of the Sill Paper Company, New York.

Craig—Carpenter.

Miss Helene Carpenter, daughter of Dr. and Mrs. William S. Carpenter of Des Moines, Iowa, was married to John E. Craig of Kew Gardens, L. I., yesterday in the Madison Avenue Methodist Episcopal Church. The ceremony was performed by the Rev. Dr. John A. Vollenweider and only members of the families and a few friends were present.

Grissom—Cole.

Miss Lucile T. J. Cole, daughter of Mr. and Mrs. Arthur Freeman Cole of 565 Thirty-fourth Street, Astoria, was married last evening to Charles M. Grissom, son of Mrs. Margaret Grissom of Roanoke, Va. The wedding was performed at the Astoria Presbyterian Church by the Rev. James E. Walker, pastor of the church. The bride was attended by the Misses Mildred and Irma Wieting of Jersey City, N. J. Freeman Pierce of Montclair, N. J., was best man.

Nevins—McNally.

Special to The New York Times.

PLAINFIELD, N. J., Sept. 9.—Miss Eleanor Mary McNally, daughter of Mrs. Mary McNally of 668 Essex Street, Plainfield, became the bride of Leo W. Nevins, son of Mr. and Mrs. William Nevins of South Plainfield, at a ceremony performed at 4:30 o'clock this afternoon in St. Mary's Church, Plainfield, by the Rev. Bernard M. Bogan, pastor, assisted by the Rev. Walter Heneasy.

MRS. ROSENWALD MARRIED.

Sister-in-Law of Julius Rosenwald Wed Dr. V. B. Herbst in Paris.

Special Cable to Chicago Tribune.

PARIS, Sept. 9.—Announcement was made today of the wedding in Paris of Mrs. Mae O. Rosenwald, widow of Morris S. Rosenwald of Chicago and Dr. Vernon B. Herbst of Pasadena, on Sept. 4. It was only announced today when Mrs. Herbst sent a cablegram to Julius Rosenwald, who is her brother-in-law. There were only a few guests at the civil marriage, Miss Elinor Rosenwald and Mr. and Mrs. Joseph Obercelder and Morgan Farrell.

The Herbsts are living at the Hotel Lutti. They will sail for America on the Leviathan on Sept. 21, and will reside at 4029 Woodlawn Av., Chicago.

GOV. FULLER'S FAMILY ILL.

Executive, Wife and Son Are Laid Up for Various Causes.

Special to The New York Times.

BOSTON, Mass., Sept. 9.—Mrs. Alvan T. Fuller, wife of the Governor, is ill at the Massachusetts General Hospital with influenza. This will probably prevent her making the trip to Philadelphia with the State official party for the Massachusetts Day celebration on Sept. 27.

In an adjoining room lies her eight-year-old son, Alvan T. Fuller Jr., who is convalescing from a broken shoulder, sustained in a fall from his pony.

In the meantime, Governor Fuller himself is confined to his Rye, N. H., home with a cold. His condition is not serious.

Luncheon for Miss Elizabeth Halsey

Mr. and Mrs. Lawrence B. Elliman gave a luncheon yesterday at Pierre's for Miss Elizabeth Van Rensselaer Halsey and Robert Gilchrist Ilsley, who will be married on Sept. 18 in Rumson, N. J. The guests included Miss Halsey's mother, Lady White Todd, Mr. and Mrs. Beekman F. Ilsley, Mr. and Mrs. Louis Van Norden, the Misses Edyth Coppell Elliman, Katharine Van Rensselaer Strong, Marian Simmons, Madeline McCarter, Catherine Potter and Helen Train; Captain Arthur J. Pack of the British Embassy, Lawrence B. Elliman Jr., Matthias Pium, E. Bradford Cragin, Robert Howell, Egerton Vinson, Edward Selden and Reginald and Peabody Nelson.

TÉCLA

The only establishment in America where Tecla creations are obtainable.

WILL BE CLOSED ALL DAY TODAY AND SATURDAY

Preparatory to and in anticipation of the most revolutionary announcement in the history of the jewelry industry.

RE-OPENING MONDAY 9 A. M.

See Sunday and Monday newspapers for full details.

Técla
398 FIFTH AVE.

VANTINE'S
The House of the Orient
New York.
Moving to Fifth Ave. at 52nd — JUST WEST OF FIFTH AVE — Mail and Phone Orders Filled
Telephone PENnsylvania 2600

Removal Sale
Many Odd Rattan Pieces Attractively Underpriced
All 33⅓% Off

Those who know the quality of Vantine's will realize the uniqueness of this removal sale.

Rattan furniture is sturdy, durable and will appeal to the most discriminating taste.

Prices for Pieces Illustrated

Chinese Rattan Settee 32.50. Now 21.67
Chinese Rattan Arm Chair 16.00. Now 10.67
Chinese Rattan Rocking Chair 16.50. Now 11.00
Chinese Rattan Foot Stool 2.25. Now 1.50

VANTINE'S IS A PERMANENT ORIENTAL EXPOSITION ORIENTAL ART OF DISTINCTIVE MERIT

ADVERTISEMENT.

Insist on PHILLIPS' Milk of Magnesia

PROTECT Your Doctor and Yourself

SAY "PHILLIPS" to your druggist, or you may not get genuine Phillips Milk of Magnesia prescribed by physicians for 50 years.

Refuse imitations of genuine "Phillips"

25-cent and 50-cent bottles contain full directions and uses.

"Milk of Magnesia" has been the U. S. Registered Trade Mark of The Charles H. Phillips Chemical Company and its predecessor Charles H. Phillips since 1875.

AUTO UPHOLSTERY Cleaned Like New
Grease Spots Removed With
NACTO
At Auto Supply Stores and Garages

FIRST MOTHER TO SWIM CHANNEL. Group of pictures of Mrs. Gertrude Corson of New York, the second woman and the first mother to follow in the path of Captain Webb. Large portrait, taken immediately after reaching Dover, indicates the strain of the feat. The New York Times Rotogravure Picture Section next Sunday.

THE NATIONAL CITY COMPANY

Baltimore & Ohio

Ref. & Gen'l Mortgage 5% Bonds, Series D

Due March 1, 2000

Price to yield about **5.07%**

Circular on request

The National City Company

Main Office: National City Bank Building
Uptown Office: 42nd St. & Madison Ave.

Selecting Bonds for Investment

Your problem of selecting bonds for conservative investment will be simplified by referring to our bond circular which for many years we have issued every month and which describes a comprehensive and diversified list of carefully selected bonds offered with our recommendation. A copy will be sent upon request for our September Circular A-11.

Harris, Forbes & Co

Pine St., Cor. William
NEW YORK
Uptown Office
475 Fifth Avenue

Lexington Utilities Company

6½% Cumulative Preferred Stock

Annual dividend requirements being earned more than four times.

Company operates in and around Lexington, Kentucky, serving a rich and prosperous agricultural section.

Price to yield over 6.90%

Bonbright & Co.

Incorporated
25 Nassau Street New York

Bonds

ASSOCIATED ELECTRIC CO.

Convertible Gold 5½s, due 1946

To Yield 5.80%

Colston, Heald & Trail

Telephone Rector 6513

100 Broadway, New York — Keyser Bldg., Baltimore

Lage & Co.

Members
New York Stock Exchange
Chicago Stock Exchange

Investment Securities

160 BROADWAY
New York

NEW YORK CHICAGO

FINANCIAL MARKETS

Stocks Move Irregularly, Declines Predominating—Money 6, Franc and Lira Lower.

Money rates on the Stock Exchange remained at 5 per cent. yesterday, which means that the high figure of the settlement week had been maintained longer than in last year's September market. This is perhaps the less surprising, when short-time loans bring nearly ½ of 1 per cent. more than last September and are quoted close to the 5 per cent. rate. The recurrent talk of a rise in the Reserve bank discount rates has been largely based on this higher price of private discounts.

But it also happens that official rates at all the large Eastern Reserve banks are already ½ of 1 per cent. above their rates of a year ago. The official explanation of the advance of Reserve bank rates last November was that the public was "being drawn into the arena of thoughtless speculation," that abnormally cheap bank credit was "giving them aid and encouragement," and that it was "time to call a halt" lest the speculative spirit "might in time invade the field of legitimate trade and industry." That hardly describes the position of the present moment; whether such a situation is to arise later on, is a matter of pure conjecture. In yesterday's Reserve bank statements there was no indication of unduly expanding use of credit; indeed, the rediscounts both of the system and of the New York bank were considerably under those of a year ago.

Movement of prices on the Stock Exchange yesterday was uncertain; there was no distinct trend in either direction. Some of the railway shares recovered more or less emphatically from the recent declines, and there were fairly numerous advances of 1 to 3 points among the industrial stocks. But the more active industrials lost ground, and the market as a whole went somewhat lower. Foreign exchanges also inclined to weakness; the franc touched the lowest price in two weeks and the lira lost all of last week's late advance.

The weekly statement of the Bank of France marked another step on the road to rehabilitation of the Treasury. A week ago the bank reported increase of 900,000,000 francs in Government borrowings over the month-end; barely one-half as large as the increase in corresponding periods earlier in the year. Yet in the past week 350,000,000 of these borrowings have been paid off, leaving the account 1,450,000,000 francs lower than at the end of July and 2,350,000,000 below that of July 21, the high point of the year. The significance of this reduction must be judged by the fact that rapid monthly increase had been virtually continuous during the twelve preceding months.

It has appeared from the cables to be the judgment of financial Paris that this improved condition of the Treasury results rather from returning public confidence and willingness to extend the short-term public bonds than from collection of Poincaré's heavily increased excise taxes. We shall know the facts in a week or two, when the statement of French public revenue for August is given out. If it then appears that the repayment to the bank were not primarily a result of larger revenue, then there will be all the more reason for hopefulness regarding the future; for the estimated increase from the new indirect taxes imposed in August was 2,500,000,000 during the balance of 1926 and 9,000,000,000 next year.

Nothing in the Bank of England's return indicated reversal of the gold movement into the bank. Its holdings were reported as having decreased £106,000 in the week, but this was almost wholly because of £500,000 set aside for an overseas bank reserve, while the bank took in £400,000 South African gold. Even with the net decrease reported, the ratio of reserve to deposit liabilities rose to the highest of 1926, and now stands well above the percentage reported at this date in any year since 1913.

NEW YORK STOCK EXCHANGE

THURSDAY, SEPTEMBER 9, 1926.

Day's Sales.	Wednesday.	Tuesday.	A Year Ago.	Two Years Ago.
1,322,177	1,961,115	1,925,896	1,833,678*	633,150

Same Period

Year to Date:	1925.	1924.	1923.	1922.
	309,498,518	279,895,850	168,937,333	164,075,322	181,241,114

1926 High.	1926 Low.	Sales.	Stock and Dividend Rate	First.	High.	Low.	Last.	Net Ch'ge.	Closing Bid.	Closing Ask.
91¾	70⅝	900	Abitibi Pwr. & Pa. (4).....	90⅝	91¾	90	91¼	+ ⅝	91⅛	92¼
18⅝	10	200	Advance Rumely	13⅝	13⅝	13⅝	13⅝	+ ⅛	13½	14½
63¾	48⅛	100	Advance Rumely, pf. (3).	57	57	57	57		56½	57
9⅞	7⅞	700	Ahumada Lead (†1).....	7⅞	7⅞	7⅞	7⅞		7⅞	7⅞
145½	107½	100	Air Reduction (†6).....	131½	131½	131½	131½	+ ⅛	131½	132
16	7	600	Ajax Rubber	9⅛	9⅜	9⅛	9⅜	..	9¼	9¼
155	131	200	All-Am. Cables (†7).....	145	145	145	145	..	145	150
98	98	100	Albany Perf. W. P. pf.(7)	98	98	98	98	..	98	100
144⅛	106	8,100	Allied Chem. & Dye (4)...	136⅝	137½	135⅝	137		136⅝	137¼
94½	78½	700	Allis-Chalmers Mfg. (6)...	90⅛	90½	90	90		90	90⅛
22¼	16	400	Amalgamated Leather....	20	20	20	20	— ¾	20	21
32⅞	24¼	800	Amerada Corp. (2).....	31¼	31½	31	31	— ⅜	31	31½
24⅜	15	600	Am. Agri. Chem.	16⅛	16⅜	16	16		16	16½
96½	51	1,200	Am. Agri. Chem. pf.....	56⅜	56⅝	56	56	— ⅝	55½	56½
43¾	34⅝	600	Am. Bank Note (1.60).....	40¼	40¾	39⅝	39⅝	— ⅛	39½	40
34⅝	16	400	Am. Bosch Magneto.....	20⅛	20½	20	20	— 1	20	21
50	30¼	900	Am. Brown Boveri El.(2)	46¼	46⅝	46⅛	46½	+ ⅜	46½	47
97⅛	86⅝	100	Am. Brown B. El. pf. (7)	97	97	97	97		97	97½
65¾	38⅞	6,200	Am. Can (2).....	57	57⅝	56⅝	56⅞		56¾	57
126⅞	121	200	Am. Can. pf. (7).....	125¼	125¾	125⅛	125⅝	+ ⅜	125	126
114⅞	91½	100	Am. Car & Foundry (6)...	103¼	103¼	103¼	103¼	+ 5⅛	102½	103½
91	85	100	Am. Chicle pr. pf. cfs.(7)	91	91	91	91		85½	91
10⅝	4¼	900	Am. Druggists Syndicate.	9⅛	9⅝	9¼	9⅜		9¼	9⅜
140	105⅞	700	Am. Express (6).....	124⅜	126¼	124⅜	126¼	+ 1¼	125	126
42⅜	15¼	200	Am. & Foreign Power.....	20⅜	20⅝	20⅜	20⅝		20¼	21
17⅞	7	100	Am. Hide & Leather.....	8½	8½	8½	8½		8	9
67⅞	33½	200	Am. Hide & Leather pf..	44¼	44¼	44¼	44¼		43	44
26⅜	24⅞	200	Am. Home Products(2.40)	25⅝	25⅝	25⅜	25⅝		25⅜	26
86⅝	82⅞	100	Am. Ice pf. (6).....	82½	82½	82¼	82¼	— ¼	81½	85⅞
15⅞	12⅞	1,500	Am. La. Fire Eng. (1)..	13⅜	13⅜	13	13	— ⅛	12	13⅜
52⅞	28½	1,600	Am. Linseed	38	38⅜	37½	37½	— 1½	37¼	38
119⅞	90¾	2,200	Am. Locomotive (8).....	107½	107⅞	107½	107⅝	— ¼	107½	107¾
120¼	116	200	Am. Locomotive pf. (7)..	117½	117½	117¼	117½	— ⅛	117¼	118
57	47	100	Am. Metal (4).....	50½	50½	50½	50½	— ½	50½	51¼
77⅜	50⅞	3,800	Am. Power & Lt. (g1)....	70½	72⅝	70½	72⅜	+ 1⅝	72⅛	72⅜
125¾	101½	100	Am. Radiator (4).....	119	119	119	119	— ½	118½	119
83⅛	77⅝	100	Am. Railway Exp. (6).....	83	83	83	83		82	83¾
11⅞	5⅞	100	Am. Ship & Com.....	7¼	7¼	7¼	7¼		7¼	7⅝
152	109⅝	9,200	Am. Smelting & Ref. (7).	146⅝	148¾	146⅝	147⅞	— ⅛	147¼	147⅜
120¼	112⅞	100	Am. Smelt. & Ref. pf. (7)	119	119	119	119		118½	119½
47	40	200	Am. Steel Foundries (3)...	45	45	45	45		44½	45
115	111	100	Am. Steel Found. pf. (7)...	112	112	112	112		112	112¾
82⅜	65¼	8,800	Am. Sugar Ref. (5).....	74½	77¾	74½	76¼	+ 2⅛	76¼	76½
105	100	300	Am. Sugar Ref. pf. (7)...	102¼	102½	102¼	102½	+ ½	102¼	104
35½	29¼	1,000	Am. Sumatra Tobacco....	32¾	33	32	33	+ ⅛	32⅜	33¼
150⅜	139⅝	700	Am. Tel. & Tel. (9).....	147	147¾	147	147¾	+ ⅛	147¼	147⅜
124⅜	111⅝	1,000	Am. Tobacco (8).....	123⅛	124⅜	122⅝	123⅜	— ⅜	123	124
124	110⅝	700	Am. Tob. Cl. B (8).....	123	123⅝	122¾	122¾	+ ⅛	122½	122⅝
113	106⅞	200	Am. Tob. pf. (6).....	111	111	111	111		110	111
135	114	200	Am. Type Founders (8)..	122	122	122	122		121¼	125
74	43⅜	1,200	Am. W. W. & El. (cl.20).	59½	59½	58	59¼	— ⅜	58⅜	60
42⅞	19	1,300	Am. Woolen	31⅞	32	31⅞	32	+ ⅛	32	32¼
89¾	66	400	Am. Woolen pf. (7).....	85¾	85⅞	85¾	85⅞	+ ⅛	85	85¾
8⅝	½	400	Am. Writing Paper pf...	1⅝	1⅝	1⅝	1⅝		1⅝	1¾
51⅞	41¾	1,900	Anaconda Copper (3).....	50	50	49½	49⅝	— ⅛	49⅝	49¾
44⅜	34½	100	Archer-Dan'ls-Midland ..	40	40	40	40		39½	41
25⅞	13⅜	2,200	Armour & Co. of Ill., Cl.A	17⅞	18⅛	17⅝	17⅝	— ⅜	17⅝	17¾
17	5¾	1,000	Armour & Co. of Ill., Cl.B	11	11	10⅝	10⅝	— ⅛	10⅝	10¾
31⅛	18	300	Arnold, Constable & Co.	25¾	25¾	25¾	25¾	+ 1½	26½	27
54⅞	37¼	300	Associated D. Goods (2½)	43	43	42⅝	42⅝	— ⅜	42½	42¾
102½	96	100	Asso.Dry Goods 1st pf.(6)	99½	99½	99½	99½	+ 2½	98	100
161	122	13,800	Atchison, Top. & S.Fe (7)	157	158½	156½	156½	— 2	156	156¾
100	94½	300	Atch., Top. & S. Fe pf.(5)	99⅝	99⅝	99⅝	99⅝	— ⅛	99½	100
10	7	100	Atlanta, Birm. & Atl....	7	7	7	7		7	8
262½	181½	4,100	Atlantic Coast Line (9%)	234	237½	233	234½	— ¾	234	235
68⅜	33⅜	500	Atlantic, Gulf & W.Indies	40⅝	41⅞	40⅝	41	— ¼	40⅝	42
128⅝	97	100	Atlantic Refining	113	113	112½	112½	— 1½	112⅝	113⅛
17½	9	300	Atlas Tack	10	10	10	10		9⅞	10
28	8	900	Austin Nichols	11⅜	12	11⅜	12	+ ½	12	12¼
136½	92⅞	2,600	Baldwin Locomotive (7).	121	121⅝	120	120⅝	— 1	120¾	120⅝
108⅞	107	15,600	Baltimore & Ohio (5).....	107	108	107	107⅜		107⅞	107¾
73⅞	67⅞	600	Baltimore & Ohio pf. (4)	73⅜	73½	73⅜	73½		73⅝	73¾
46	33	400	Bangor & Aroostook (3)...	44½	44½	44	44	— ⅝	43½	45
33½	23½	3,100	Barnsdall, Class A (2)...	29⅛	29⅞	28⅝	29		28⅝	29
29½	23	100	Barnsdall, Class B (2)...	26	26	26	26		25½	26
39½	30	200	Belding-Heminway (3)...	30⅜	30⅜	30⅜	30⅜	— ⅝	30¾	31
50¾	37¾	900	Bethlehem Steel	47¼	47¾	47¼	47¾	— ⅛	47¼	47¾
105	99	300	Bethlehem Steel pf. (7)..	103½	103⅝	103½	103⅝	— ⅛	102½	103½
35	28	100	Bloomingdale Bros.	34½	34⅞	34½	34⅞		33¾	34½
41¾	20	100	Botany Cons. Mills, Cl. A	26½	26½	26½	26½		26	26½
37⅞	25	3,200	Briggs Mfg. (3).....	32½	32⅝	32	32¼	+ ⅛	32½	32¾
107⅜	1½	400	British Emp. Steel 2d pf.	2¾	2¾	2¾	2¾	+ 1⅜	2½	2¾
163	123½	1,900	Brklyn. Edison Elec. (8).	160	160¼	158	158⅝	— 1	157¾	158
69¼	54⅛	300	Brklyn.-Manhat. Tran. (4)	63⅝	64	63⅝	63⅝		63⅜	64
86⅞	78	500	Brklyn.-Manh. Tran.pf.(6)	83⅞	83⅞	83⅞	83⅞		84	85
97½	68	600	Brooklyn Union Gas (†11)	93½	93½	93	93		92½	93¼
48⅝	29½	100	Brown Shoe (2)	36⅜	36⅜	36⅜	36⅜	— ⅜	36¼	37¼
37⅝	24⅞	14,400	Bruns.-Balke-Collender	34⅝	37	34⅝	36	+ 2	36	36½
17½	11½	200	Brunswk. Ter. & Ry. Sec.	16	16	16	16	— ½	15	16
95	94	10	Buff., R. & P. pf. (6), o. l.	100	100	100	100		98	
44	29½	100	Burns Brothers, Cl. B (2)	35	35	35	35		34	35
115⅝	77½	1,500	Burroughs Add. Mch. (†4)	114	115⅝	114	115⅝	+ 1⅜	114⅜	115½
66	17¾	300	Butterick Co.	66	66	65	65	— ⅝	64½	65
41⅞	28	100	Byers (A. M.).....	35⅜	38⅝	35⅜	38¾	— ⅛	35¾	40
60¾	53	200	By-Prod. Coke (2) x. d....	55⅞	56	55⅝	56		55⅝	56¼
74⅜	69¼	2,100	California Packing (4)....	72	72⅜	71⅞	71⅝	— ⅛	71	72
38⅞	30⅝	1,600	California Petroleum (2)..	33½	33⅝	33	33⅜	— ⅛	33½	33¼
2⅝	1⅞	700	Callahan Zinc & Lead....	1⅞	1⅞	1⅞	1⅞	— ⅛	1⅞	1⅞
73⅞	55½	200	Calumet & Arizona (6)....	70	70	70	70	— 1	69½	71
60	59¾	50	Canada So. (3) odd lot....	60	60	60	60		60	60¼
48	47⅞	2,600	Can. Dry Gin. Ale (c 2½).	47⅞	48	47⅝	47⅝		47⅞	47⅞
168⅜	146⅞	900	Canadian Pacific (10).....	166⅝	167¼	166⅝	167¼	+ ⅝	167	167⅝
33⅞	32⅞	300	Central Alloy Steel (2)...	33	33	33	33	+ ⅛	33	33⅜
176	62⅞	300	Case (J. I.) Thr. Mach....	163	163	162½	162½	— 1	162	163
119½	96	100	Case (J. I.) T. M. pf. (7).	117⅝	117⅝	117⅝	117⅝	— ⅝	116	118
20¾	7½	300	Central Leather Co.....	9	9	9	9		9¼	9⅝
68¾	43⅞	1,900	Central Leather Co. pf...	58	58	57	57	— ⅛	57	57¼
73½	57½	500	Cerro de Pasco Cop. (4).	70⅝	70⅝	70	70	— ½	69½	71
49½	36⅞	300	Certain-teed Products (4)	43⅝	43⅞	43⅜	43⅝		43	43⅜
26	11⅝	500	Chandler Cleveland Motor	15⅝	15⅝	15	15⅝	— ⅜	15	15¼
45¼	28	700	Chandler Cleve. M. pf. (4)	32	32	31½	31⅝	— ⅛	32	32½
162¼	112	9,500	Chesapeake & Ohio (†12).	157⅝	162¼	157⅝	161⅝	+ 3⅜	161½	162
161½	119	100	Ches. & Ohio pf. (6½)...	161¼	161¼	161½	161⅝	+ 1½	160	
18⅛	6¼	900	Chicago & Alton pf.....	8⅞	8⅞	8⅝	8⅝	— ⅛	8¾	8⅞
51⅞	36⅞	400	Chicago & E. Illinois pf.	42½	42½	42	42	— ⅝	42	43
12¾	7½	2,600	Chicago Great Western..	11⅝	12⅛	11½	12	+ ⅛	11⅝	12
31⅝	16½	12,100	Chicago G. Western pf....	30	31¼	30	31¼	+ ⅝	31¼	31⅝
14⅞	9	700	Chicago, Mil. & St. Paul.	12⅜	12⅝	12¼	12⅜	— ⅛	12⅜	12⅝
14	8⅝	1,400	C. M. & St. P. c. of dep.	12¼	12¼	11⅞	11⅞	— ⅛	11⅞	12
24	14⅜	5,200	Chi., Mil. & St. Paul pf..	22⅞	23⅛	22	22⅜	+ ⅜	22⅜	22⅞
23⅝	14	1,300	C., M. & St. P. c. of d.	21¼	22⅛	21	22	+ ⅜	21⅝	22¼
83⅜	65¼	15,800	Chi. & Northwestern (4).	81	83¼	80¾	82¼	+ ⅛	82⅛	82⅜
66⅝	40¾	5,200	Chicago, R. I. & Pacific..	64⅝	65⅞	64	64⅝	— ⅛	64⅝	64⅞
104⅞	96	300	Chi., R. I. & Pac. pf. (7).	104½	104½	104½	104½	+ 1½	104¼	105
91½	83¾	300	Chi., R. I. & Pac. pf. (6).	91	91½	91	91		91	91½
66⅞	45⅜	300	Childs Company (†2.40)...	52⅜	52⅞	52	52		52	53
36⅝	30	1,400	Chile Copper (2½).....	33⅝	33¾	33½	33⅝	— ⅛	33⅞	33¾
63¾	40	100	Christie Brown (1.20)...	42	43	42	43	+ ¼	40½	42
54⅞	28⅛	7,200	Chrysler Corp. (3).....	36⅝	38⅜	36⅛	36⅜		36	36⅜
108	93	100	Chrysler Corp. pf. (8)....	104½	104½	104½	104½	+ ½	103⅜	104⅜
68¾	60¼	100	Cluett, Peabody (5).....	67	67	67	67	+ 1½	66	67
164⅞	122	300	Coca-Cola (7)	161	161¼	161	161		161	161¼
53⅞	34¾	1,100	Collins & Aikman.....	51¼	51⅞	51	51		50½	51¼
111⅜	96⅜	200	Collins & Aikman pf. (7)...	110¼	110¼	110¼	110¼	— ⅛	110	111
47⅝	27⅝	8,200	Colorado Fuel & Iron....	44⅛	46⅝	44⅛	45⅝	+ 1½	45¾	46
70¼	52	200	Colorado & Southern.....	69	69	68	68	— 1½	68	69⅞
90	63½	1,900	Columbia Gas & Elec. (5)	82	82½	82	82	— ½	82	82¼
118⅝	112	100	Columbia G. & El. pf. (7)	113	113	113	113		112	113
69⅞	55⅝	700	Columbian Carbon (4)....	65⅝	66	65⅝	66		65¾	66¼
47⅞	22	200	Commercial Credit (2)....	27⅝	28	27⅝	28	+ ⅛	27⅝	28
99½	90	200	Coml. Credit 1st pf. (6½)	94	94	94	94		93	95½
174	118¾	2,700	Coml. Solvents, B (8)....	168	173¾	167	173¾	+ 4⅝	169	172
29⅜	12⅞	15,900	Congoleum-Nairn	27⅛	28⅝	27⅝	27⅞	— ⅛	27⅞	28
81	45⅞	2,100	Consolidated Cigar (7)....	77⅞	77⅞	77⅞	77⅞	..	77⅞	75
6½	1½	100	Consolidated Distributors.	2⅞	2⅞	2⅞	2⅞	..	2⅞	2¾

TRANSACTIONS ON THE NEW YORK STOCK EXCHANGE

1926 High.	1926 Low.	Sales.	Stock and Dividend Rate.	First.	High.	Low.	Last.	Net Ch'ge.	Closing Bid.	Closing Ask.
100	79	1,800	Reading (4)	95⅝	96⅞	95⅝	95⅞	— ⅛	95⅞	96
56	41⅜	300	Reid Ice Cream (3).....	46	47	46	47	+ ½	46	47
15⅝	7½	300	Reis (R.) & Co.	9¼	9¼	9¼	9¼		9¼	10
127	85⅜	500	Remington Typewriter....	117⅛	117⅞	117⅛	117⅞	— ⅛	117⅛	118
115½	106	100	Rem. Typewriter 2d pf.(3)	113½	113½	113½	113½	— 1	113	116
15⅞	5⅝	200	Replogle Steel	10⅝	10⅝	10⅝	10⅝		10⅝	10⅝
80	60	500	Republic Iron & Steel (4)	60½	60½	60¼	60½	— ⅛	60	60¾
115	99	3,000	Reynolds Tob. B (5).....	110⅝	110⅞	110	110⅞	— ⅛	109⅝	110
57⅜	49⅝	500	Roy. D. N.Y. Sh. (a3.07½)	51⅜	51⅜	51⅛	51⅜	— ⅛	51⅛	51⅜
61⅞	42	200	Rutland pf. (7).....	53	53	53	53	+ 1	50	54
54⅞	42½	100	Safety Cable (6).....	53	53	53	53		51⅝	53⅜
48⅞	36⅝	100	St. Joseph Lead (†3) x d.	43¾	43¾	43¼	43¾	— ¼	42⅜	43
102	85	4,100	St. Louis-San Fran. (7)..	100⅝	100⅞	96⅜	100		100	100¼
72	57⅜	1,200	St. Louis Southwestern..	69¾	70⅝	69	69⅝	— ⅝	69¾	69⅞
135⅛	42¼	100	St. L. Southwest. pf. (5).	79⅛	79⅝	79⅛	79⅝	— ⅛	79	80
47	47	400	Schulte Retail Stores (†8)	47	47	46⅝	46⅝	— ¾	47¼	47½
120	112½	200	Schulte Ret. Stores pf.(8)	119½	120	119½	120	+ 2	120	
51	27½	800	Seaboard Air Line.....	37⅞	38⅜	37⅞	38⅛	+ ⅛	38½	38⅞
40⅜	30⅞	100	Seaboard Air Line pf....	40⅜	40⅞	40⅜	40⅞	+ ⅛	40¾	43
18	12⅝	100	Seagrave (el.20).....	14	14	14	14	— ⅛	13⅞	14
58⅜	44⅞	1,700	Sears, Roebuck & Co.(2½)	57⅛	57¾	57	57⅜	— ⅛	57⅜	57⅝
6	5¼	200	Seneca Copper	5¾	5¾	5¾	5¾	— ⅛	5¾	5¾
47	40⅜	400	Shell T. & Trad. (a2.17½)	43⅞	43⅞	43¼	43⅜	— ⅜	43⅜	44
30⅞	24	3,300	Shell Union Oil (1.40)...	30	30	29⅞	29⅞	— ⅜	29¾	30
70⅝	52	600	Shubert Theatre (5).....	65	65⅞	65	65⅞	— ⅛	65	66¾
39⅞	15⅛	1,100	Simms Petroleum (1).....	18⅝	18⅞	18⅛	18⅜	— ⅛	18⅜	18⅝
54⅞	32⅞	1,500	Simmons Company (12½)..	33⅞	34⅞	33¾	34⅞	+ ⅛	33¾	34⅛
108⅝	107	100	Simmons Co. pf. (7).....	107	107	107	107	— ⅛	106⅝	106
24⅞	19⅜	3,400	Sinclair Consol. Oil.....	21⅜	21⅝	21	21	— ⅛	21	21¼
37⅞	20⅞	2,200	Skelly Oil (2).....	35⅝	35⅞	35⅝	35⅞	— ⅛	35½	35⅝
43	30⅜	700	South. Cal. Edison (2)...	31⅝	31⅞	31⅝	31⅞		31⅝	31⅞
45	30⅜	300	South. Dairies, Cl. A (4)	32⅝	32⅝	32⅝	32⅝	— ⅛	32⅝	33
30⅜	22	400	South. Dairies, Cl. B....	29⅝	30¼	29⅝	30		30	30⅞
109	106	5,700	Southern Pacific (6).....	108⅛	109	108¼	108½	— ¼	108⅛	108½
118⅞	92	6,300	So. Porto Rico Sugar (6).	115⅞	118½	114⅞	117	— 1½	115⅞	116⅞
128⅝	127⅛	2,400	Southern Railway (7).....	126⅝	128⅝	127⅛	128¼	— ⅛	128¼	128⅝
94⅞	67⅞	200	Southern Railway pf. (5).	94⅞	94⅞	94⅞	94⅞		94	94⅞
31⅝	18⅜	800	Spicer Mfg.	27⅞	27⅞	27	27	— ⅛	27	27⅛
105⅛	101	100	Spicer Mfg. pf. (8).....	105	105	105	105	— ½	104½	106
69	51	1,900	Standard G. & E. (g3)...	55⅝	56⅜	55⅝	56¼	+ ⅛	55⅞	56⅛
57⅝	53⅝	500	Stand. G. & E. pf. (4)...	56⅛	56⅜	56⅛	56⅜		56	56½
92⅛	67⅞	100	Standard Milling (5).....	73	73	73	73	+ ¼	72½	74
63⅝	52⅝	3,000	Standard Oil of Cal. (2)...	63⅜	63⅞	63⅜	63⅞	+ ⅛	63⅝	63⅞
46⅝	40⅞	2,700	Stand. Oil of N. J. (1)...	43⅞	43⅞	43⅝	43⅞		43⅝	43⅞
119⅛	115⅞	500	Stand. Oil of N. J. pf. (7)	115⅞	115⅞	115⅞	115⅞		115⅞	115⅞
90	75	200	Sterling Products (5).....	88	88	88	88	— 1	87½	88⅝
92⅞	63⅜	2,300	Stew. War. Speed. (6).....	66⅜	66⅜

Conservative And Attractive Investments

To those familiar with conservative investment standards, no securities inspire greater confidence than do bonds and investment stocks of conservatively capitalized, well-managed electric light and power companies.

We should be pleased to make you offerings and invite your correspondence.

STONE & WEBSTER
INCORPORATED
120 Broadway, New York
Telephone Rector 6020
BOSTON CHICAGO

LEE, HIGGINSON & Co.
Established 1848
NEW YORK
BOSTON CHICAGO

HIGGINSON & CO.
London

TRACTION TALKS
Issue Number Five
A discussion of the 5-Cent fare
Send for Copy No. 110
Wm Carnegie Ewen
Specialist in
NEW YORK CITY TRACTIONS
2 Wall Street New York
Telephone Rector 3273-4

Odd Lot Trading
The many advantages it offers the small as well as the large investor are outlined in a booklet which we will gladly send to any one interested.
Ask for Booklet T.264
100 Share Lots
Curb Securities Bought or Sold for Cash
John Muir & Co.
Members
New York Stock Exchange
New York Cotton Exchange
Associate Members
New York Curb Market
61 Broadway New York

WELLINGTON & Co.
Members
New York Stock Exchange
Pittsburgh Stock Exchange
31 Pine St. New York
Union Trust Bldg. Pittsburgh

GENERAL MOTORS SELLS 'EX' MONDAY

Exchange Ruling on Stock Dividend Trading Will End Arbitraging.

MEAGRE PROFITS MADE

Activity in the "When Issued" Contracts to Stop on the Curb at Same Time.

Arbitrage transactions by which a few traders have sought to glean a meagre profit by trading in the shares of the General Motors Corporation between the New York Stock Exchange and the New York Curb Market, will end on Monday when the stock will sell ex 50 per cent. stock dividend. The New York Stock Exchange yesterday ruled that the common stock shall sell ex stock dividend at that time.

The margin for profit in arbitrage transactions is exceedingly thin, but sufficient to make it profitable in heavy dealings. Just how much arbitraging has been going on could not be learned, but brokerage houses were of the opinion that very little had been done. It was calculated that the profit on a round turn, representing the buying of two shares on the New York Stock Exchange and the selling of three on the Curb, could not exceed $1 at the closing quotations yesterday.

Some brokers who have representatives on both exchanges have been able, it was said, to make small profits by arbitraging since trading in the "when issued" contracts began on Aug. 13, the day following the declaration by General Motors of the 50 per cent. stock dividend.

The common stock of General Motors sold ex cash dividend on the New York Stock Exchange on Aug. 20. Some confusion has been caused regarding the dividend status of the stock because of the fact that the corporation made the regular quarterly dividend of $1.75 applicable to the additional stock to be issued as a stock dividend as well as to the present stock. The Stock Exchange ruled that the stock should sell ex $2.62½ cash dividend on Aug. 20, this representing the regular quarterly dividend on the present stock and the cash dividend payable on the stock dividend.

Trading in the "when issued" contracts on the Curb will cease on Monday, when the stock goes ex stock dividend on the New York Stock Exchange.

BERLIN IS REPORTED SEEKING MARK LOAN

Some Bankers Doubt if America Will Participate—Others See No Reason for Borrowing.

Reports from Berlin that Germany was considering obtaining a large international loan of gold mark denomination created lively interest in Wall Street yesterday, but well-informed bankers expressed doubt that American participation would be included in such a plan at present. In the last several years many German industrial, State and municipal loans have been arranged here, but they have all consisted of dollar bonds. Portions of domestic German bond issues of mark denomination have been sold privately, but these transactions have been comparatively small.

International bankers said that the industrial and other loans made to German interests had proved of great benefit and doubtless would continue, since Germany has not yet fully overcome her principal post-war difficulty, which has been lack of working capital. If the reparation terms are to be carried out, Germany must attain large production and American loans have contributed to this. The loans to States and municipalities also have been devoted to important revenue producing enterprises.

Bankers said, however, that they could not see any reason why the central Government of Germany should borrow money outside at present and that in particular the flotation of a mark loan would be unlikely. Such a loan, it was declared, would be preceded by the reparations obligations and also, in the opinion of bankers, by any future sale of German railway bonds, which is part of the Dawes plan. At the same time, the present stability of the German reichsmark was commenting upon. The official "peg," which had held the reichsmark slightly above par since the inauguration of the Dawes plan, was removed recently, and the currency has held steady in foreign exchange markets under free trading. In connection with the removal of the exchange peg, Germany withdrew $25,000,000 in gold which had been held with the Federal Reserve Bank of New York as part of the external reserve of the Reichsbank.

INDUSTRIAL STANDARDS SOUGHT BY 18 NATIONS

C. E. Skinner Chosen to Attend London Meeting, Sept. 21, by Engineering Committee.

Charles E. Skinner of the Westinghouse Electric Manufacturing Company of East Pittsburgh, Pa., Chairman of the American Engineering Standards Committee, was named yesterday as American representative to a conference to be held in London, Sept. 21, at which the International Standards Association will be formed. He will sail on Saturday.

The London conference will be attended by delegates from eighteen countries. It is the outcome of a meeting in New York last April. There is at present only one international organization for the formulation of industrial standards, and that is in the field of electricity. It is hoped to effect a combination to cover all departments of industry.

Development of guiding principles for the assistance of national standardizing bodies, and promotion of uniformity among standards of various national bodies, are the principal aims of the new international association. It will operate largely through technical committees, with representatives in each country interested.

The appointment of Mr. Skinner was made at the monthly meeting of the American Engineering Standards Committee. Among the matters discussed was the formulation of national safety standards for window cleaners. It was said that casualties in that field were second only to building construction. The National Safety Council, a unit of the committee, will undertake this task.

TOPICS IN WALL STREET.

News, Comment and Incident, On the Stock Exchange and In the Financial Markets.

Price movements on the New York Stock Exchange yesterday were erratic. The general trend was reversed several times during the day, and the close showed net gains and losses pretty evenly divided. The day's sharp contraction in trading activities was attributed by Wall Street to lack of public interest and the fact that yesterday was a Jewish holiday. General Motors was a feature of the market, fluctuating between 216¼ and 219½ in fairly heavy trading. Its net gain for the day, however, was only ¼ point. Warner Brothers Pictures again moved in a spectacular way, closing the day with a net gain of 7 points. The market ran into heavy selling shortly after 2 o'clock, which caused sharp recessions in various parts of the list. As soon as this selling subsided there was a rally and at the close the entire market was firm.

***

Rediscount Talk Revived.

The familiar talk of an advance in the Federal Reserve rediscount rate was revived yesterday, and in some quarters it was considered one of the factors responsible for the rather heavy selling that developed in the stock market during the last hour of trading. Recent predictions have been that a movement toward higher rate levels would be started by the Boston bank, as was done last year, and that this would be followed by action in New York. The failure of the Boston bank to advance its rate did not check predictions that the rate here would be moved up. Bankers, however, were not surprised when the New York Federal Reserve Bank directors left the rate unchanged yesterday. They declared they did not see any expansion of credit of proportions that would make an advance in the rediscount rate likely in the immediate future. Banks have been increasing their loans, both for commercial and stock-trading purposes, but have done this out of their own resources to such an extent that there has been no greatly increased borrowings from the Federal Reserve banks. Money rates continue firm, but ample supplies are available, which is the main consideration.

***

The Railway Shares.

After a day of comparative weakness the railroad shares showed strength in the last hour's trading. At that time the anxiety had been relieved regarding the action of the Philadelphia and Boston Federal Reserve Boards, and the flow of investment and speculative funds into the high-grade carrier stocks continued. There seemed to be a feeling that most of the dividends on the better railroad issues were there to stay and that any change would be upward. This stimulated the investment appetite, while the recurrent rumors of progress in the Nickel Plate and Loree unification plans encouraged those who believed profits would be derived from railroad consolidation.

***

Sugar Stocks Advance.

The strength displayed by the shares of several sugar companies yesterday was commonly ascribed in Wall Street to evidences of improvement in trade conditions. Producers are understood to be more optimistic with respect to the outlook than they have been in some months. The raw sugar market is firm and price increases are being made rather freely in trade circles. American Sugar featured the movement of this group, advancing for a net gain of 3¼ points. South Porto Rico rose sharply and closed the day with a gain of 3 points, while Great Western and Cuban American were active and strong.

***

Unfilled Steel Orders.

The United States Steel Corporation will make public its statement of unfilled steel orders at noon today. Wall Street revised its estimates yesterday, in view of the fact that late reports indicated production and deliveries during the latter part of August were considerably heavier than was previously expected. Forecasts of a decrease in unfinished business were freely made, some of them pointing to a falling off that may run as high as 100,000 tons. Previous reports had prepared the financial district for another increase, but the opinion of competent authorities yesterday was that a slight decrease was almost certain. New buying in August was understood to have been satisfactory, but the corporation speeded up deliveries to such an extent that its back-log has been cut into appreciably, according to Wall Street opinion. The statement issued a month ago showed an increase of 123,500 tons in orders on books at the end of July.

***

Belgian Loan Discussions.

Wall Street gossip concerning a large new credit for Belgium was described as premature in responsible banking circles yesterday, although it was admitted to be possible that events of the next few weeks would so shape themselves as to make such an undertaking feasible. Belgium, it was remarked, had made marked progress in the last few months in a process that was described as "picking up the pieces" after the break-down of last March under the Janssen régime. The principal achievement so far has been the development of cooperation among the various interests in Belgium. Banking, commercial, industrial and political leaders now are working in harmony, and surface indications are that Belgium may be arriving at the point where an official stabilization plan can be announced shortly. This situation is fully recognized here, but no actual negotiations for a loan or credit have yet been begun. While the undertaking of Belgian stabilization before French action along the same line might wound French pride, bankers said that it would hasten French stabilization, just as the Belgian débâcle early this year precipitated the trouble in France.

***

St. Paul Reorganization.

Important developments are expected soon in the reorganization of the Chicago, Milwaukee & St. Paul Railway. The reorganization managers have almost completed their brief in answer to that filed by the Bondholders' Defense Committee, of which Edwin C. Jamieson, President of the Globe and Rutgers Fire Insurance Company, is Chairman. Mr. Jamieson has expressed his willingness to pay $250,000,000 for the property if the court would allow him sufficient time to command the capital. This price is regarded by the road's bankers as excessive and out of all proportion to what the St. Paul is worth.

***

Improvement in Hungary.

Improvement in the Hungarian economic situation continues, according to information received in Wall Street. The re-establishment of the State finances and the pengo, the new gold monetary unit, have apparently given a substantial basis to the new development of the country. One of the latest steps taken has been the formation of a new building trust in London, with a capital of £200,000, to finance Hungarian enterprises. Included in the program is the construction of dwellings to relieve the housing congestion, which is one of the greatest problems in Central Europe.

***

A Complication in Trade.

A curious complication encountered by electrical public utilities as a result of their incursion into the domestic refrigeration field was described yesterday by an official. The situation, which no apparent forethought could have predicted, arises from the fact that electrical companies supply power to ice and refrigeration companies, and therefore in the development of electrical refrigeration have come into competition with their customers. Competition with customers is generally conceded to be a ticklish problem in any enterprise, and this would seem to be the first instance of its kind in the utility industry. That the situation presents tangible aspects is indicated by estimates that the new activity of electrical companies is costing ice manufacturers $10,000,000 a year.

MONEY.

THURSDAY, SEPT. 9, 1926.

Neither department of the money market developed any great activity, the quietness making for a moderately easy tone, while rates remained unchanged. For Stock Exchange day to day loans, the rate was again 5 per cent., and no concessions for the street money placed. Just before midday, when some calling of loans went on, there was a perceptible tightening, but this soon passed and money was readily obtainable right up to the close. Time money was quoted 4⅞@5 per cent., for the near and distant dates, respectively. Volume of turnover was small, consisting in the main of renewals and replacements.

Call Loans.

Renewals.	High.	Low.	Last.	Wednesday's Last.	Year Ago.
5	5	5	5	5	4

Time Loans.

	Thurs-day.	Wednes-day.
Sixty-ninety days	4⅞	4⅞
Four, five and six months	5	5

Commercial Paper.

	Thurs-day.	Wednes-day.
Best names, 4 to 6 months	4½	4½
Other names, 4 to 6 months	4⅝	4⅝

Rediscount Rate, N. Y. Reserve Bank.

Rate on all classes of rediscountable paper, 4 per cent. Rate fixed Aug. 13, when it was advanved from 3½ per cent., which had been in effect since April 23.

Bankers' Acceptances.

Call loans against acceptances..... 4

Prime bankers' acceptances, eligible for purchase or rediscount by Federal Reserve Banks. Rates quoted are for discount at purchase:

	Bid.	Asked.
30 days	3⅝	3½
60 days	3⅝	3½
90 days	4	3⅞
Four months	4⅛	4
Six months	4¼	4⅛

London Market.

Money in London ½ lower, at 3½ per cent.; short bills unchanged at 4⅛ per cent.; three months' bills unchanged at 4 1/16@4⅛ per cent.

Gold bullion unchanged at 84s 11½d. Bank of England sold gold bars valued at £7,000, destination not reported.

Clearing House Exchanges.

Exchange of checks at the New York Clearing House, $893,000,000; balances, $82,000,000; Federal Reserve credit balance, $71,000,000; exchanges this day a year ago, $754,000,000.

SILVER BULLION.

Bar silver in London ¼d up, at 28⅝d per ounce; New York price ⅛c up at 61⅝c.

Range for 1926:

	Highest.	Lowest.
London	31 1/16d Jan. 4	28⅛d Sept. 7
New York	68⅛c Jan. 4	61¼c Sept. 1

Range for 1925:

	Highest.	Lowest.
London	58 1/16d Sept. 5	51 1/16d Apr. 20
New York	72⅝c Sept. 5	59⅝c Apr. 28

MARKET AVERAGES.

STOCKS.

Range for Sept. 9, 1926.

	High.	Low.	Last.	Net Ch'ge.
25 railroads	100.35	99.23	99.72	+ .13
25 industrials	174.17	172.70	173.21	— .41
50 stocks	137.26	135.96	136.46	+ .14

DAILY RANGE OF 50 STOCKS.

	High.	Low.	Last.	Net Ch'ge.
Sep. 9	138.13	136.81	136.60	— .94
Sep. 8	138.26	136.26	137.54	+ .96
Sep. 3	137.02	135.07	136.58	+ .91
Sep. 2	136.46	135.11	135.67	— .06
Sep. 1	136.60	135.04	135.73	+ .60
Aug. 31	135.47	133.85	135.15	+ 1.23
Aug. 30	134.58	133.01	133.78	+ .18

MONTHLY RANGE OF 50 STOCKS.

	High.		Low.		Last.
*1926.	138.26	Sep. 7	135.04	Sep. 1	136.46
1925	126.88	Sep. 29	118.32	Sep. 2	124.96
1924	96.04	Sep. 2	91.38	Sep. 8	94.38
1923	83.04	Sep. 11	78.35	Sep. 29	78.76
1922	90.23	Sep. 11	84.49	Sep. 29	85.35
1921	66.94	Sep. 14	61.12	Sep. 1	66.16
1920	84.36	Sep. 20	79.84	Sep. 1	80.69

YEARLY RANGE OF 50 STOCKS.

*1926.	139.16	Feb. 16	106.63	Mar. 30	136.46
†1925.	124.03	Aug. 25	101.96	Mar. 30	122.85

FULL YEARS.

1925.	138.21	Dec. 28	101.16	Mar. 30	137.46
1924.	107.23	Dec. 31	83.26	Apr. 22	106.72
1923	92.52	Mar. 6	77.15	Oct. 29	84.15
1922	93.06	Oct. 18	66.21	Jan. 10	86.53
1921	73.13	May 6	58.35	June 21	68.50
1920.	94.07	Apr. 5	62.10	Dec. 22	67.96

DOMESTIC BONDS.

Closing for Sept. 9, 1926.

		Net Change. Day.	Month.	Year.
40 Issues	87.97	+.05	+.20	+3.77

DAILY RANGE OF 40 DOMESTIC BONDS.

Sep. 9	87.92	—.01	Aug. 27	87.70	+.04
Sep. 8	87.93	—.03	Aug. 26	87.66	+.07
Sep. 3	87.99	+.07	Aug. 25	87.59	—.02
Sep. 2	87.92		Aug. 24	87.61	—.01
Sep. 1	87.92	—.01	Aug. 23	87.62	—.08
Aug. 31	87.85	—.02	Aug. 21	87.68	+.04
Aug. 30	87.83	—.07	Aug. 20	87.64	...
Aug. 28	87.76	—.08	Aug. 19	87.64	+.05

YEARLY RANGE OF 40 BONDS.

	High.		Low.		Last.
*1926.	87.99	Sep. 3	83.62	Jan. 4	87.97
†1925.	85.10	May 5	81.06	Jan. 5	84.20

FULL YEARS.

1925.	85.44	Dec. 31	81.06	Jan. 5	85.44
1924.	82.46	Dec. 4	76.93	Jan. 2	81.90
1923.	79.43	Jan. 3	75.56	Oct. 2	78.71
1922.	82.54	Aug. 22	73.01	Jan. 6	79.12
1921.	76.31	Nov. 29	67.56	June 20	73.27
1920.	73.14	Oct. 21	63.57	May 21	68.66

FOREIGN BONDS.

Closing for Sept. 9, 1926.

		Net Change. Day.	Month.	Year.
10 Govt. Issues	104.54	+.05	+.43	+1.73

DAILY RANGE OF FOREIGN BONDS.

Sep. 9	104.49	+.09	Aug. 27	104.45	—.01
Sep. 8	104.40	—.06	Aug. 26	104.46	—.48
Sep. 3	104.46	+.06	Aug. 25	104.49	+.03
Sep. 2	104.40	—.03	Aug. 24	104.46	+.01
Sep. 1	104.37	+.03	Aug. 23	104.45	...
Aug. 31	104.34	—.06	Aug. 21	104.45	+.06
Aug. 30	104.40	—.02	Aug. 20	104.39	—.06
Aug. 28	104.42	—.03	Aug. 19	104.45	+.13

YEARLY RANGE 10 FOREIGN BONDS.

	High.		Low.		Last.
*1926.	104.54	Sep. 9	102.60	Mar. 31	104.54
†1925.	106.05	June 4	101.04	Jan. 2	102.81

FULL YEARS.

1925.	108.80	Nov. 16	101.04	Jan. 2	103.36
1924.	102.05	Nov. 26	97.71	Jan. 5	101.10
1923	101.14	June 7	94.92	Jan. 30	97.81
1922.	103.19	Apr. 17	97.40	Nov. 14	99.01

*To date.
†To corresponding day last year.

NEW ISSUE

$4,000,000

Interstate Iron & Steel Company

5½% First Mortgage Sinking Fund Gold Bonds
Series A
Due May 1, 1946

To be dated August 1, 1926. Principal and semi-annual interest, November 1 and May 1, (with an interest coupon for three months due November 1, 1926) payable in Chicago or New York. Bonds in coupon form in interchangeable denominations of $1,000, $500, and $100, registerable as to principal only. Redeemable at the option of the Company in whole or in part on any interest payment date on thirty days' notice, at 103 and accrued interest up to and including May 1, 1929, the premium thereafter decreasing ½ of 1% for each three years or part thereof from that date, and after May 1, 1944, at 100 and interest. The National Bank of the Republic of Chicago, and Arthur J. Baer, Trustees.

Interest payable without deduction for normal Federal Income Tax not in excess of 2%

The following information is summarized by Mr. Paul Llewellyn, President of the Company, from his letter describing this issue:

Purpose of Issue: These bonds are being issued to refund the Company's outstanding 8% First Mortgage Sinking Fund Gold Bonds, to effect a material saving in total annual bond interest charges of the Company, and to add to working capital.

History and Business: The Interstate Iron & Steel Company, incorporated under the laws of Illinois in 1905, owns and operates three plants in the Chicago district, with combined capacity of about 400,000 tons of finished products per annum. It manufactures carbon steel and alloy steel ingots, blooms and billets, iron and steel bars and shapes, wire rods and nails, and wire products generally, and is one of the two largest producers of Open Hearth Alloy Steels in the country.

The assets of the Company at the time the business was established in 1905, consisted principally of a plant at East Chicago, Indiana, worth about $250,000. The Company's balance sheet as of June 30, 1926, giving effect to this financing, indicates a present net worth of $9,796,020, of which over four million dollars has been accumulated from net earnings since January 1, 1917.

Security: These 5½% First Mortgage Sinking Fund Gold Bonds, Series A, will be a direct obligation of the Company and will be secured, in opinion of counsel, by a direct first mortgage on all the fixed property of the Company. The mortgaged property and the machinery and equipment have been independently appraised as of June 30, 1926, at a net sound value of $11,866,171, equivalent to $2,966 for each $1,000 first mortgage bond presently to be outstanding.

The balance sheet of the Company audited as of June 30, 1926, giving effect to this financing, shows net assets, after deduction of all liabilities (other than the bonds presently to be issued) and reserves, applicable to the payment of these First Mortgage Bonds of $13,796,020, equal to $3,449 for each $1,000 bond presently to be outstanding. As of the statement date, net current assets alone total $3,411,217 and current assets are over 3.4 times total current liabilities. The Company has no notes payable.

Earnings: Net earnings of the Interstate Iron & Steel Company, after all charges including depreciation and interest on indebtedness other than bonded debt, applicable to the payment of bond interest and Federal income taxes, as independently certified, for the four and one-half years ended June 30, 1926, averaged $1,001,347 per annum, equivalent to over 4.5 times the maximum annual interest requirement of $220,000 on these 5½% First Mortgage Sinking Fund Gold Bonds, Series A, to be outstanding. Average annual earnings for the nine and one-half years ended June 30, 1926, were equivalent to 4.4 times this interest requirement. For the year ended December 31, 1925, earnings were over 7 times the maximum annual interest requirement on this issue, and for the first six months of this year were at approximately the same rate.

Mortgage Provisions: The Trust Indenture will provide among other things in substance that the Company shall maintain at all times net quick assets equal to not less than 40% of the total First Mortgage Bonds outstanding, and total net assets, after deducting all liabilities other than the bonds, of at least 200% of the principal of the First Mortgage Bonds outstanding.

Additional First Mortgage Bonds up to the full authorized amount of $10,000,000 may be issued only under conservative restrictions.

Sinking Fund: The Mortgage Indenture securing these bonds will provide for the retirement through a Sinking Fund of $2,358,000 of this issue before maturity.

These bonds are offered when, as and if issued and received by us, and subject to approval of counsel. All legal details in connection with this issue will be approved by Arthur B. Schaffner, Esq., as counsel for the bankers, and Newman, Poppenhusen, Stern & Johnston as counsel for the Company. It is expected that temporary bonds of the Company will be delivered on or about October 1, 1926.

Price: 99½ and accrued interest yielding over 5½%

A. G. Becker & Co.
A. B. Leach & Co., Inc. **The National Republic Co.**

All statements herein are official or are based on information which we regard as reliable, and, while we do not guarantee them, we ourselves have relied upon them in the purchase of this security, offered subject to prior sale and change in price.

Alabama Power 7% Pfd.
Central Aguirre Sugar Co.
Coldak Class A
E. W. Bliss Co.
Fajardo Sugar Co.
Manitoba Power Co.
National Sugar Co.
Realty Associates Co.
Southeast. P. & L. Stk. & Wts.
Wisconsin Telephone 7% Pfd.

WIRES TO BOSTON—CHICAGO
DALLAS—HARTFORD—MONTREAL
PHILADELPHIA—QUEBEC & TORONTO
JENKS, GWYNNE & Co.
30 BROAD ST.
MEMBERS N.Y. STOCK EXCHANGE AND N.Y. COTTON EXCHANGE

Shubert Theatre Corporation
10 Yr. 7% Gold Debs. due 1934
Price (with warrants) 123
SHIELDS & COMPANY
52 CEDAR STREET

National Electric Power 6s, 1945
A. C. ALLYN & COMPANY
Incorporated
7 WALL STREET
Telephone Hanover 5480

AMES, EMERICH & CO.
Investment Securities
5 Nassau St., New York
Telephone Rector 8402
CHICAGO MILWAUKEE
ST. LOUIS

Pogue, Willard & Co.
150 BROADWAY, NEW YORK
TELEPHONE, RECTOR 2060

Federal Income-Tax Exempt
MUNICIPAL BONDS
R. M. GRANT & Co.
Incorporated

Send for this Reprint
AN INDUSTRY of Direct Concern to You
—and—What It Means
Fully discussed in a reprint we have just prepared
We shall be glad to send you a copy
THROCKMORTON & Co.
100 Broadway, New York City
Telephone Rector 1060

Send for Our September Investment List
SOUND POWER AND LIGHT BONDS
HALE, WATERS & COMPANY
Two Rector St., New York
Tel. Whitehall 5882.

Halsey, Stuart & Co.
Incorporated
14 WALL STREET

SEND FOR OUR MONTHLY INVESTMENT SUGGESTIONS
HORNBLOWER & WEEKS
Boston 42 Broadway Chicago
Providence Detroit
Portland Tel. Hanover 4848 Cleveland

STRAUS BONDS form a class of securities of proven merit, which should be included in every well-diversified investment account. Write for Booklet A-3.
S. W. STRAUS & CO.
565 Fifth Avenue, New York City

Dividends of $8 a Share
are provided for during the next 16 years on the Stock Trust Certificates of the
BUDD REALTY CORPORATION
Rentals providing these dividends are covered more than two-fold by earnings of lessees.
Price Per Share
$100 and Accrued Dividend
FRAZIER & Co.
INCORPORATED
100 Broadway, New York
Rector 2784
PHILADELPHIA WASHINGTON PITTSBURGH

$40,000,000 MERGER OF BANKS PLANNED

Agreement Reached to Unite National American With the Central Mercantile.

DETAILS READY IN MONTH

In Combination National American Will Surrender Federal Charter and Dissolve Corporate Entity.

An agreement for merger of the Central Mercantile Bank and the National American Bank was reached yesterday, according to an announcement by Robert Adamson, Chairman of the latter institution. Preliminary steps toward the merger were taken at a meeting of National American stockholders and directors. It is expected that completion of the merger will require another month.

The National American Bank has its main office at 8 West Fortieth Street and one branch at First Avenue and Seventy-second Street. The Central Mercantile Bank is at Fifth Avenue and Fourteenth Street and has one branch at Spring and Varick Streets and another at East Broadway and Catherine Street. The merger will create an institution with resources totaling about $40,000,000.

The National American Bank will surrender its National Bank charter and dissolve its corporate entity to merge with the Central Mercantile, a State institution. Deposits of the Central Mercantile increased from about $2,500,000 to $21,000,000 in the last two years, and in the same period National American deposits have more than doubled.

Central Mercantile officers are David H. Knott, Chairman; C. Stanley Mitchell, President; Joseph Brown, Louis Stewart Jr., Michael Kletz and Frederick S. Sinclair, Vice Presidents, and Charles H. Hoffman, Cashier.

The officers of the National American Bank are Robert Adamson, Chairman; Julian M. Gerard, President; H. I. Stevens, Vice President and Cashier; Charles E. Rinehart, Assistant Cashier, and Mandeville Mullally, trust officer. Directors include Chester A. Braman, President of A. D. Juilliard & Co., Inc.; Barron G. Collier, Robert Adamson, Julian M. Gerard, Charles D. Hilles, Herman A. Metz, Patrick Francis Murphy, Edward B. Lewis, Lamar Hardy, Kenneth O'Brien, John F. Galvin, Arthur Simon of Franklin, Simon & Co.; Colonel Ned Arden Flood, Harold G. Aron, Julian Goldman, James J. Hoey and Robert Westaway.

The board of the Central Mercantile Bank includes David H. Knott, Louis Stewart Sr., Louis Stewart Jr., Donald H. Cowl, Alfred W. Miles, J. Irving Walsh, John Love, John S. Burke, C. Stanley Mitchell, Joseph Brown, Joseph C. Brownstone, John A. Dilliard, Leo L. Doblin, Louis H. Hall, Henry Kelly Jr., James C. Kennedy, Frederick W. Longfellow, Willis G. McCullough, A. Milton Napier, Argylle R. Parsons, Henry Polak, Alfred Rheinstein, Alfred W. Richardson, Joseph M. Schwartz and Morris L. Willets.

OFFER $2,100,000 GAS ISSUE

Bankers Price Oklahoma Corporation Preferred Stock at Par.

Offering of $2,100,000 of the 7 per cent. cumulative preferred stock of the Oklahoma Natural Gas Corporation is being made today by White, Weld & Co. and Blyth, Witter & Co. The stock is priced at par and accrued dividend, the initial disbursement to accrue from the date of issue, expected to be about Sept. 21. This is the second step in the financing of this corporation, the first having been a sale of $6,000,000 debentures earlier this week.

The Oklahoma Natural Gas Corporation was organized under the laws of Maryland to acquire all the assets of the Oklahoma Natural Gas Company, the Kingwood Pipeline Company, the Southern Gas Company and practically all the assets or stock of the Okmulgee Gas Company, all of which are in Oklahoma. The territory served, including the cities of Tulsa, Sapulpa, Okmulgee, Oklahoma City, Muskogee and Guthrie, together with many other smaller communities, has a population of more than 1,200,000.

CUBAN RAIL NET $4,453,569.

Earnings for Year to June 30 Affected by Rate Cuts and Strike.

Net earnings of the Consolidated Railroads of Cuba for the year ended June 30 reached $4,453,569, after all charges. After preferred dividend allowances, a surplus remained available for the common stock of $2,035,413. Of the net earnings, the Cuba Railroad Company contributed $3,009,156, and the Cuba Northern Railways Company $1,426,413.

Horatio S. Rubens, President of the Consolidated Railroads, said in a letter to stockholders:

"Net income of the Cuban railroads was affected because the Cuban Government ordered a reduction in freight rates owing to the low price of sugar and the consequent economic crisis in Cuba. Another factor was a strike on the Cuba Railroad which lasted six weeks and proved abortive to the strikers."

BANK TEAM GETS TROPHY.

William C. Potter Baseball Award Received by Chase National.

The presentation of the William C. Potter Baseball Trophy took place at the first Fall dinner of the Bankers' Athletic League at Robbins's Restaurant last night. Representatives of twenty banks attended. The trophy, which was given by William C. Potter, President of the Guaranty Trust Company, was presented by Leo H. Bombard to Thomas M. Sherman, who is President of the Bankers' Athletic League and Vice President and director of the State Bank. Mr. Sherman then awarded the trophy to Robert Wilson, who represented the champion Chase National Bank team.

Other trophies for which the Bankers' Athletic League competes include the Sherman tennis bowl, Loasby basketball trophy, Sabin cup for golfing bank clerks and Krech cup for officer golfers.

North American Co.'s Output Up.

North American Company plants in the Cleveland, Milwaukee, St. Louis and Sacramento districts had the largest electrical outputs in their history in August. In the four weeks ended Sept. 2 output was 380,640,307 kilowatt hours, an increase of 14 per cent. over the same period last year. For the first seven months of 1926 output of all North American subsidiaries was 2,703,442,000 kilowatt hours, against 1,524,968,000 kilowatt hours in the same period last year. After allowance for new companies brought into the system since last year, the increase was 13.8 per cent., it is announced.

SLIGHT LOSS OF GOLD AT BANK OF ENGLAND

Loans Are Reduced and Reserve Ratio Goes to Highest of Year.

The statement of the Bank of England shows the following changes for the week ended Sept. 8:

Gold Coin and bullion	decreased	£106,000
Reserve in banking dept.		
gold and notes	increased	880,000
Notes in circulation	decreased	986,000
Notes in reserve	increased	847,000
Loans on Govt. securities	decreased	6,064,000
Loans on other securities	increased	87,000
Public deposits	decreased	2,727,000
Other deposits	decreased	2,419,000

Proportion of the Bank's reserve to deposit liabilities this week is 29.24 per cent.; last week it was 27.32 per cent.; two weeks ago, 26.75 per cent. This week's percentage is the highest of the year to date and is also the highest since Aug. 26, 1925, when it stood at 30.75 per cent.; the lowest percentage reached thus far in 1926 was 15.36, on Jan. 6. The highest percentage since the war was 31.57, on July 29, 1925; the lowest, 7.20, on Dec. 20, 1920.

The statement compares with the corresponding weeks one and two years ago, as follows:

	1926.	1925.	1924.
Total gold holdings	£165,391,000	£161,377,764	£128,423,957
Reserve in bank's dept., gold and notes	34,840,000	36,931,999	26,442,237
Notes in circulation	140,293,000	144,195,765	124,731,730
Public deposits	13,004,000	13,232,361	10,942,481
Other deposits	106,161,000	115,771,427	111,395,944
Govt. securities	31,991,000	37,910,890	40,758,443
Other securities	70,905,000	72,421,077	76,820,315
Ratio of reserve	29.24	28.63	19.13

The £164,500,152 gold holdings of the Bank of England on Aug. 5, 1925, were the largest in the history of the institution. On April 29, 1925, the week in which gold payment was resumed, they stood at £155,742,064. The lowest holdings since then were £143,711,895, on Jan. 20 last. Before the war the largest amount ever held was £43,634,723, on Jan. 28, 1914.

The Bank's official discount rate remains at 5 per cent., to which it was raised from 4 per cent. on Dec. 2, 1925.

FRENCH TREASURY PAYS OFF 350,000,000 TO BANK

Note Circulation Up 111,611,000 Francs—Bank's Discounts Cut Down 1,263,443,000.

The statement of the Bank of France for the week ended Sept. 8 shows the following changes, in francs:

Gold at home	increased	2,000
Silver in hand	increased	11,000
Notes in circulation	increased	111,611,000
Treasury deposits	increased	19,499,000
General deposits	decreased	331,593,000
Bills discounted	decreased	1,263,443,000
Advances	increased	78,469,000

The State repaid the bank 350,000,000 francs during the week. Advances to the State now stand at 37,000,000,000 francs, against 28,650,000,000 francs a year ago, and 23,000,000,000 francs two years ago. On Dec. 4, 1925, the French Parliament fixed a maximum of 39,500,000,000 francs for such borrowings. Previously the legal limit had been placed at 33,500,000,000 francs on Nov. 23, 1925; at 32,000,000,000 francs on June 27, and at 26,000,000,000 francs on April 15. The advances of 38,350,000,000 francs reached on July 21 of this year were the highest on record.

The principal items in the statement compare as follows with the same date one and two years ago, in thousands of francs:

	Gold.	Circulation.	Discounts, &c.
1926	5,548,705	55,458,100	7,297,633
1925	5,547,103	45,685,948	8,259,461
1924	5,543,904	40,314,545	6,835,604

Of the total gold holdings above stated, 1,864,321,000 francs are reported as "held abroad."

Under the vote of Dec. 4, 1925, the legal limit on note circulation is 58,000,000,000 francs. The law of July 22 this year, transferring to the bank the foreign exchange held by the Treasury, raised the limit to the amount of the bills transferred, making it 59,431,000,000. The law of Aug. 10 provides that notes issued to purchase gold or foreign exchange shall not be counted in determining the legal limit. The circulation of 57,258,627,000 francs, reached on Aug. 5, was the highest ever recorded at the Bank of France.

The French bank's official discount rate remains at 7½ per cent., to which it was raised from 6 per cent. on July 31, 1926.

PROTECT MUNICIPAL BONDS

Lebenthal & Co. Starts New Service to Collect on Defaults.

Lebenthal & Co., specialists in odd lot municipal bonds, announced yesterday the establishment of a new service to assist in the collection of principal and interest on municipal bonds in default and in the collection of interest on bonds of municipalities which are slow in payment.

"Although becoming exceedingly rare, there are still a few cases of default arising in the muncipal bond field," said I. S. Lebenthal, head of the firm. "In some instances coupon bonds are presented for payment on the first of the month, but funds for payment are not ready for disbursement until the fifteenth of the month. While strictly speaking this delay constitutes a default, it is due, of course, to the fact that the municipality often unwittingly permits itself to become classed among chronic slow payers. On the other hand, many municipalities properly zealous for the preservation of their credit do not find it difficult to collect necessary funds in readiness for disbursement as interest falls due."

CURB RULE ON POWER STOCK

Gives Order on Delivery of Mohawk Hudson Securities.

The Committee on Securities of the New York Curb Exchange has ruled that deliveries against transactions in Mohawk Hudson Power Corporation common, first and second preferred stocks may be in the form of either the old permanent certificates or new temporary certificates up to and including Sept. 16, but after that date only in new temporary certificates.

The Exchange has removed the following from unlisted trading privileges: Canada Dry Ginger Ale, Inc., capital stock; Liquid Carbonic Corporation, first mortgage 6 per cent. bonds of 1941; Shuico Company, Inc., guaranteed 6½ per cent. bonds of 1946, and Department of Caldas, Republic of Columbia, 20-year 7½ per cent. bonds of 1946.

No New California Petroleum Issue.

The California Petroleum Corporation does not contemplate any new financing in connection with its recent purchase of additional property, which will probably be taken care of, it was said yesterday, through an exchange of treasury stock. The company can meet any cash requirements incident to the purchases. Among the purchases made was that of the $5,000,000 producing properties and refinery in Montana.

MARKHAM CHAIRMAN OF ILLINOIS CENTRAL

Directors Transfer Him From Presidency to New Office Created for Him.

FOR BENEFIT OF HIS HEALTH

Downs of Central of Georgia to Succeed Him—Pelley to Take Downs's Place.

Special to The New York Times.

CHICAGO, Ill., Sept. 9.—Charles H. Markham, President of the Illinois Central Railroad since 1919, will give up that office to become Chairman of the Board of Directors on Sept. 15, it was announced today. He will be succeeded as President by L. A. Downs, President of the Central of Georgia Railway, a subsidiary of the Illinois Central.

Mr. Markham said the change was being made that he might preserve his health, jeopardized by illness early in the Summer. The office of Chairman of the Board of Directors was created for him at an adjourned meeting of the directors in New York yesterday.

J. J. Pelley, Operating Vice President of the Illinois Central, will succeed Mr. Downs as President of the Central of Georgia Railway, with headquarters in Savannah.

In announcing the coming change today Mr. Markham said:

"A severe illness in the early Summer served as a signal to me that I should relinquish the detail and much of the burden of responsibility I have been carrying for many years. This has been accomplished by the change in the official organization approved by the Board of Directors yesterday. By being relieved of the great volume of duties necessarily devolving upon the President of a railway system like the Illinois Central, I remain in a position to keep in close touch with its affairs, give my attention to such matters as seem to require it, without unduly taxing my strength, and in this way continue to serve the Illinois Central.

"Our new President, Mr. Downs, is a man eminently fitted for the job. He has been with the Illinois Central system since 1896, when he entered our engineering department in the position of rodman. From that position he was successively promoted until he reached the position of Assistant General Manager. In 1920 he was elected Vice President and General Manager of the Central of Georgia Railway, and in January, 1924, he was elected President of the Central of Georgia, also of the Ocean Steamship Company of Savannah."

Mr. Downs, who is fifty-four years old, entered the service of the Illinois Central after his graduation from Purdue University. His birthplace is Green Castle, Ind. In 1898 he was promoted to Road Master and in 1907 to Assistant Chief Engineer, maintenance of way. From 1910 to 1915 he served as Division Superintendent, from 1915 to 1919 as General Superintendent, and in 1919 he was made Assistant General Manager. The following year he went to the Central of Georgia.

Mr. Downs is a member of the American Society of Civil Engineers and of the American Railway Engineering Association. He was President of the latter organization in 1921-22.

Charles H. Markham, who began railroading as a section hand on the Atchison, Topeka & Santa Fe in 1881, at the age of 20 years, is held in high esteem by all railroad executives. In addition to his activities as President of the Illinois Central he has taken an active part in improving the public relations of the Western railways.

FOREIGN STOCK MARKETS.

Paris Firm, London Quiet—Sharp Rise in Sterling and Dollars at Paris.

LONDON, Sept. 9.—Trading was quiet and prices moved irregularly on the Stock Exchange today. Old 2½ per cent. consols 54⅝; British 5 per cent. war loan 101⅜; 4½ per cent. war loan 95¼; all unchanged.

De Beers Mining 19⅛; Rand Mines 3⅛; both unchanged.

PARIS, Sept. 9.—Prices were firm on the Bourse today. Three per cent. rentes 90 centimes lower at 49 francs; 5 per cent. war loan 1 franc 15 centimes lower at 53 francs 20 centimes.

Exchange on London 4 francs 50 centimes higher at 169 francs 15 centimes. The American dollar was quoted at 34 francs 84 centimes, against 33 francs 91 centimes yesterday.

Orders for General Railway Signal

The General Railway Signal Company has received the following orders: Complete interlocking installation at Burlington, Vt., from the Central Vermont Railway; engine and train stop equipment from the Atlantic Coast Line and the Chicago & Northwestern; transformers from the Chicago & Northwestern and the Victorian Government Railway; relays from the Nashville, Chattanooga & St. Louis; relay boxes from the New Orleans & Northeastern Railway; circuit controllers from the New York Central Lines West and the Chicago, Burlington & Quincy; and light indicators from the City of Saskatoon.

FINANCIAL NOTES.

George M. Wallace, agent of Riverine Mills of the American Woolen Company at Medford, Mass., has resigned to become President of the Ohio Carpet Company, a new company.

Martin Dehn and James J. Fradkin have joined the investment department of Charles Head & Co.

Allan B. Lowe has become associated with Dobson & Co., of Baltimore.

Elliott H. Lee and John B. Putnam, formerly assistant cashiers, have been appointed Second Vice Presidents of the National Bank of Commerce and Robert E. Broome and William W. Crehore Jr. will replace them as assistant cashiers.

M. B. Robinson has been appointed controller of the Southern Pacific Company to succeed G. W. Mulka, resigned.

Myron I. Granger of Sulzbacher, Granger & Co. sails tomorrow on the Paris for a business and pleasure trip to Europe.

A. E. Christianson has become associated with R. H. Post & Co.

Hemphill, Noyes & Co. have established a branch office in Erie, Pa.

McCown & Co. are issuing for free distribution a statistical pamphlet on various stocks.

Charles A. Durling has joined the Frank Kiernan Advertising Agency of New York City as account executive.

H. D. Walbridge Company, Inc., has issued a special analysis of Farmers' Loan and Trust Company.

Stone, Prosser & Doty have issued a circular on International Silver Company.

Curtis & Sanger have issued an analysis of active New York bank stocks, trust company stocks and insurance stocks.

Wm. Carnegie Ewen has issued the fifth number of "Traction Talks" containing a discussion of the five-cent fare.

The National City Bank announced the resignation of George W. Lamm as assistant cashier.

The Chase National Bank is prepared to deliver Province of Buenos Aires external 7% secured sinking fund gold bonds, due April 1, 1953, in definitive form in exchange for the outstanding interim receipts representing this issue.

Bond & Goodwin have opened new quarters at 20 Federal Street, Boston, Mass.

Road Has Free Bus Service Between Homes and Trains

Colonel E. H. R. Green of this city, son of the late Mrs. Hetty Green and owner of the Texas Midland Railroad, has put on fleets of motor buses in Terrell and Paris, Texas, and other towns served by his road.

These buses meet the trains and carry the travelers to and from their homes free of cost. The service was established to meet the competition of bus lines which parallel the road. It is said to be proving of value in attracting passenger traffic to the railroad. The Texas Midland runs between Paris and Ennis, 124 miles.

FOREIGN EXCHANGE.

Strength in Spanish Pesetas Only Exception to Generally Lower Trend—Business Small.

Spanish pesetas gave the best account of any of the foreign exchanges yesterday, rallying 9 points to 15.25 cents, at the close, on the successful termination of the revolt of the military. The major share of this gain was first felt abroad, and this cheered sentiment here and on good buying the advance was soon accomplished. Sterling was quiet and firm at $4.85 3-16, where it closed on Wednesday, the further elimination of commercial offerings resulting in a steady market throughout.

In the Continentals a generally lower level for the French and Italian descriptions continued. The volume of transactions was not large, however, only routine requirements occupying the attention of banks and dealers. Paris checks dropped 1½ points to 2.86½ cents, the Italian lire lost 3¼ points, while Belgian francs remained firm around the previous close. Scandinavians were irregular. Holland and Swiss showed no appreciable movement either way.

Chinese currencies were strong, coincident with firmer silver prices, the Hongkong and Shanghai rates improving ⅝ cent each. Japanese yen, however, dropped 6 points to 48.15 cents.

THURSDAY, SEPT. 9, 1926.

RANGE OF RATES, SIGHT EXCHANGE.

	High.	Low.	Final.	Wednesday's Final.
LONDON	$4.85⅝	$4.85	$4.85⅝	$4.85⅝
PARIS	2.87	2.83½	2.86½	2.88
ROME	3.59½	3.57¼	3.57¼	3.60½
BRUSSELS	2.74	2.72¾	2.73½	2.73
COPENHAG'N	26.55	26.53	26.54	26.53
OSLO	21.92	21.89	21.89	21.89
STOCKHOLM	26.74	26.72	26.72	26.73

Closing Rates.

In the subjoined table the quotation on sterling represents dollars and decimals of a dollar; all others represent cents and decimals of a cent. Quotations preceded by the decimal mark indicate a price measured in fractions of a cent:

Europe.

	Thurs-day.	Wednes-day.	Week Ago.	Year Ago.
STERLING—Par $4.86⅔ per sovereign.				
Demand	$4.85⅛	$4.85⅛	$4.85⅛	$4.84⅝
Cables	4.85⅛	4.85⅛	4.85⅛	4.84⅞
Com., 60 days	4.81	4.81	4.81	4.80⅝
Com., 90 days	4.79⅛	4.79⅛	4.79⅛	4.79⅛
FRANCE—Par 19.3 cents per franc.				
Demand	2.86½	2.88	2.90¼	4.69¼
Cables	2.87½	2.89	3.00¾	4.70
ITALY—Par 19.3 cents per lira.				
Demand	3.57½	3.60¼	3.73¾	4.10¼
Cables	3.57¾	3.61	3.74¼	4.10¾
BELGIUM—Par 19.3 cents per franc.				
Demand	2.73½	2.73	2.78½	4.40
Cables	2.74	2.73½	2.79	4.40½
GERMANY—Par 23.8 cents per mark.				
Demand	23.81	23.81	23.81	23.81
Cables	23.81	23.81	23.81	23.81
AUSTRIA—Par 14.07 cents per schilling.				
Demand	14.125	14.125	14.125	14.125
Cables	14.125	14.125	14.125	14.125
CZECHOSLOVAKIA—Par 20.3 cents per crown.				
Demand	2.96	2.96	2.96	2.96¼
Cables	2.96	2.96	2.96	2.96¼
DENMARK—Par 26.8 cents per krone.				
Demand	26.54	26.53	26.55	24.65
Cables	26.56	26.55	26.57	24.67
FINLAND—Par 2.5185 cents per finmark.				
Demand	2.52	2.52	2.52	2.52½
Cables	2.52	2.52	2.52	2.52½
GREECE—Par 19.3 cents per drachma.				
Demand	1.13⅝	1.14½	1.12¾	1.45¼
Cables	1.14	1.15	1.13¾	1.45¾
HOLLAND—Par 40.2 cents per florin.				
Demand	40.07	40.07	40.06	40.18
Cables	40.09	40.09	40.08	40.20
HUNGARY—Par 20.3 cents per crown.				
Cables	.0014⅛	.0014⅛	.0014½	.0014⅛
Demand	.0014⅛	.0014⅛	.0014⅛	.0014⅛
NORWAY—Par 26.8 cents per krone.				
Demand	21.89	21.90	21.91	21.61
Cables	21.91	21.91	21.92	21.63
POLAND—Par 19.3 cents per zloty.				
Demand	11.50	11.50	12.00	18.50
Cables	11.50	11.50	12.00	18.50
PORTUGAL—Par $1.0805 per escudo.				
Demand	5.14	5.14	5.14	5.26
Cables	5.19	5.19	5.19	5.31
RUMANIA—Par 19.3 cents per leu.				
Demand	.50	.50	.50	.49⅝
Cables	.50	.50	.50	.49⅝
SPAIN—Par 19.3 cents per peseta.				
Demand	15.25	15.10	15.20	14.40
Cables	15.26	15.17	15.21	14.42
SWEDEN—Par 26.8 cents per krona.				
Demand	26.72	26.75	26.73	26.79
Cables	26.74	26.75	26.75	26.81
SWITZERLAND—Par 19.3 cents per franc.				
Demand	19.31⅛	19.30	19.30	19.30
Cables	19.32½	19.32	19.31	19.31
YUGOSLAVIA—Par 19.3 cents per dinar.				
Demand	1.76⅝	1.76⅝	1.76⅝	1.78½
Cables	1.76⅝	1.76⅝	1.76⅝	1.78½

Far East.

CHINA—Cents per silver dollar for Hongkong; per tael for Shanghai and Peking.				
Hongkong—				
Demand	53.50	53.13	53.38	59.875
Cables	53.62	53.25	53.50	60.00
Pukingn—				
Demand	70.75	70.75	72.50	82.50
Shanghai—				
Demand	68.13	67.75	68.88	79.25
Cables	68.25	67.87	69.00	79.375
INDIA—Calcutta: Cents per rupee, nominally stabilized at one-tenth of a pound sterling.				
Demand	36.37	36.37	36.37	36.75
Cables	36.43	36.43	36.43	36.875
PHILIPPINE ISLANDS—Manila: Par 50 cents per silver peso.				
Demand	49.25	49.25	49.25	49.75
Cables	49.50	49.50	49.50	50.00
JAVA—Par 40.2 cents per florin.				
Demand	40.50	40.50	40.50	40.50
JAPAN—Par 49.8 cents per yen.				
Demand	48.15	48.21	48.00	40.75
Cables	48.25	48.31	48.12	40.875

South America.

ARGENTINA—Par 42.44 cents per Argentine paper dollar.				
Demand	40.50	40.43	40.31	40.31
Cables	40.62	40.56	40.43	40.43
BRAZIL—Par 32.45 cents per paper milreis.				
Demand	15.25	15.31	15.25	13.56
Cables	15.31	15.37	15.31	13.62
CHILE—Par 12.165 cents per gold peso.				
Demand	12.10	12.10	12.10	11.99
Cables	12.15	12.15	12.15	12.04
PERU—Par $4.8665 per pound.				
Checks	3.91	3.91	3.91	3.93
Cables	3.94	3.92	3.92	3.96
URUGUAY—Par $1.0342 per gold peso.				
Demand	100.50	100.37	100.25	99.37
Cables	100.75	100.62	100.50	99.62

Canada.

MONTREAL—Par 100 cents per Canadian dollar.				
Demand	100.156	100.156	100.156	99.93

Russian Currency.

Prices for pre-revolution Russian ruble notes were as follows:

Par 51.40 cents per ruble.

	Bid.	Asked.
100-ruble notes	.13	.15
500-ruble notes	.05	.07

Skelly Note Conversions End Soon.

Conversion privileges for the $6,850,000 of 6½ per cent. 3-year gold notes of the Skelly Oil Company expire on Sept. 30, 1926, although the notes do not mature until Oct. 1, 1927. Almost $6,000,000 of these securities have been converted thus far into common stock at par.

$2,600,000

Fort Worth Properties Corporation

Fort Worth, Texas

First Mortgage 6½% Serial Gold Bonds, Series "A"

Dated May 15, 1926 — Due Serially 1929-1941

Principal and semi-annual interest coupons, May 15 and November 15, payable at the office of The First National Bank of Forth Worth Texas, Trustee, or the Continental and Commercial National Bank, Chicago. Coupon bonds, registerable as to principal; $1,000 and $500 bonds in all maturities; $100 bonds in last maturity only. Redeemable at the option of the company as a whole, or in part, on any interest date on or before May 15, 1930, at 103 and interest; on or before May 15, 1934, at 102 and interest; and at 101 and interest thereafter. Interest payable without deduction for Federal Income Tax not in excess of 2%, and certain state taxes refunded.

THE FIRST NATIONAL BANK OF FORT WORTH, TEXAS, TRUSTEE

The following information has been furnished by Mr. John T. Jones, President of the Forth Worth Properties Corporation:

SECURITY

The bonds will be the direct obligation of the Fort Worth Properties Corporation, and will be secured by a first mortgage on land owned in fee and the buildings now being erected thereon comprising the following properties in the business section of Forth Worth, Texas:

(a) An 18-story, fireproof store and office building. Leases have been signed for more than 62% of the office space, 45% of the total office space being under 10-year leases, and the remainder of the leases for 5 years. These leases have been examined and certified to by Ernst & Ernst, Certified Public Accountants.

(b) An 18-story, fireproof building, to contain a hotel of approximately 280 guest rooms and a theatre of approximately 2,436 seats, together with their furnishings and equipment. The hotel will be under the same control and management as the Rice Hotel of Houston, Texas, and the theatre has been leased for 25 years to Southern Enterprises, Inc., of Texas, a wholly owned subsidiary of the Famous Players-Lasky Corporation.

APPRAISALS

Appraisals have been made by The First National Bank of Fort Worth, Texas, on the land; by Starrett-Dilks Company, Chicago, on the buildings, and by Alfred C. Finn, Architect, on the cost of furnishings. These appraisals give a combined value for the two properties of $4,809,450, making this loan 54.06% of the value of the mortgaged property.

INCOME

The total net income from the properties securing this issue, after deductions for vacancies, operating expenses, taxes, and insurance, is estimated at $423,546, based on the leases being made for the office building, the 25-year lease on the theatre, and a conservative estimate of the hotel earnings, as follows:

Net income from office building	$176,974
Net income from hotel building	181,572
Net income from theatre lease	65,000
	$423,546

This estimate is more than two and one-half times the greatest annual interest charge.

BORROWING CORPORATION

The bonds will be the direct obligation of the Fort Worth Properties Corporation, of which Mr. John T. Jones of Houston, Texas, is President. Mr. John T. Jones is a Director of the National Bank of Commerce, Houston, and the Bankers Mortgage Company. Associated with Mr. John T. Jones, as a director of the corporation, is Mr. Jesse H. Jones. Messrs. John T. and Jesse H. Jones control the majority of the stock of the corporation. They are large owners of downtown business property in Houston, Dallas, and Fort Worth.

COMPLETION

Mr. Jesse H. Jones, personally and unconditionally, guarantees completion of the buildings and the installation of the furnishings, free and clear of all prior liens.

MATURITIES AND PRICES

Amount	Due	Price	Yield	Amount	Due	Price	Yield
$46,000	May 15, 1929	102.31	5.50%	$101,000	May 15, 1935	100.00	6.50%
51,000	May 15, 1930	102.35	5.75%	101,000	May 15, 1936	100.00	6.50%
56,000	May 15, 1931	101.95	6.00%	101,000	May 15, 1937	100.00	6.50%
61,000	May 15, 1932	101.15	6.25%	121,000	May 15, 1938	100.00	6.50%
66,000	May 15, 1933	100.00	6.50%	121,000	May 15, 1939	100.00	6.50%
71,000	May 15, 1934	100.00	6.50%	131,000	May 15, 1940	100.00	6.50%

$1,573,000—Due May 15, 1941—Price 100, to yield 6.50%

The Corporation agrees to deposit with the Trustee each month a sum equal to one-twelfth of the interest and principal falling due during the then current year, beginning June 14, 1927, on account of interest, and June 14, 1928, on account of principal.

These bonds are offered if, when and as issued and received by us, and subject to the approval of counsel. The legality of the issue and all legal details, including validity of title, are subject to the approval of Sonnenschein, Berkson, Lautmann & Levinson, of Chicago, and Vinson, Elkins, Sweeton and Weems, of Houston, for the bankers; and by Huggins, Kayser and Liddell, of Houston, for the Forth Worth Properties Corporation. It is expected that delivery will be made either in the form of interim receipts of the Continental and Commercial Trust and Savings Bank, Chicago, or definitive bonds, on or about October 1, 1926.

We recommend These Bonds for Investment

Lawrence Stern and Company — Ames, Emerich & Co.

All statements in this advertisement have been derived from sources that we regard as reliable and on which we have acted in our purchase of these securities. We do not guarantee but we believe them to be correct.

ADD to Your Income NOW! and years from Now

An investment of a little over $1,000 a year, with interest reinvested in

6½% Adair Guaranteed-Insurable Bonds

Will amass $30,000 in 15 years. Almost 2 to 1 for every dollar of principal invested. An annual income of $1,950 for the balance of your life.

Mail the coupon for full information

ADAIR REALTY & MORTGAGE CO., Inc.
Exclusive Distributors
270 Madison Ave., NEW YORK
Phone Caledonia 7160
Ownership identical with Adair Realty & Trust Co., of Atlanta

Dept. N.Y.T.-159
Name
Address

Guaranteed Mortgage Bonds

Safety and a generous return guaranteed by our $2,750,000 of capital and surplus

Send for free booklet 561

The MORTGAGE BOND CO. of NEW YORK
58 Liberty Street New York

Monthly Economic & Financial Review on Request

Harvey Fisk & Sons
Members New York Stock Exchange
120 Broadway New York

Rights — Subscription Warrants
BOUGHT—SOLD—QUOTED

Josephthal & Co
Members New York Stock Exchange
120 Broadway Tel. Rector 5000

BODELL & CO.
High Grade Bonds
NEW YORK
Providence Boston

Investment Securities

Bauer, Pond & Vivian
MEMBERS NEW YORK STOCK EXCHANGE
40 EXCHANGE PLACE — NEW YORK.
TELEPHONE HANOVER 4335

A. E. FITKIN & CO.
105 BROADWAY, NEW YORK
Public Utilities
NATIONAL PUBLIC SERVICE CORPORATION

R. F. DE VOE & CO.
Incorporated
120 Broadway
Telephone Rector 7280

Cullen & Drew
Investment Bonds
43 Exchange Place New York
Telephone Hanover 8833

Investment Securities
Edmund Seymour & Co., Inc.
Established 1889
41 Wall St., New York

The Leading Market for Real Estate Bonds

Investments In Real Estate Bonds

Our current offering sheet presents favorable buying opportunities in bonds originally sold by leading houses of issue and now secured by completed buildings.

Sent Upon Request

Information, quotations and bids and offers gladly furnished to individuals, institutions and brokers.

M-W. BRADERMANN CO.
Incorporated
Real Estate Bond Market
170 Broadway Tel. Cortland 6240 New York

Investment Securities

F. S. Smithers & Co.
Members New York Stock Exchange
19 Nassau St. New York

$25,000
Superior (Wisc.) Water, Light & Power Co.
First Sinking Fund 4s
Due May 1, 1931
Controlled by
American Power & Light Co.
Price 96
to yield about 5%
Chas. D. Barney & Co.
Members New York Stock Exchange
65 Broadway New York
UPTOWN OFFICE
647 Madison Ave., near 60th St.

UNITED STATES GOVERNMENT MUNICIPAL AND CORPORATION BONDS
MYRON S. HALL & Co.
MEMBERS NEW YORK STOCK EXCHANGE
100 BROADWAY NEW YORK

G. M.-P. MURPHY & CO.
Members N. Y. Stock Exchange
A copy of our Fortnightly Review sent on request.
52 BROADWAY NEW YORK

We own and offer—
$50,000
Gary Street Rys. Co.
First Mortgage 5s, due 1937
A Principal Operating Subsidiary of the
Midlands Utilities Co.
which is controlled through stock ownership by
The Commonwealth Edison Co.
Peoples Gas Light & Coke Co.
Public Service Co. of No. Ill.
Middle West Utilities Co. and
United Gas & Improvement
Price to yield 6.65%
F. J. LISMAN & CO.
Members New York Stock Exchange
20 Exchange Place, New York

OFFERS $4,000,000 INDUSTRIAL BONDS

Interstate Iron and Steel Co. Sinking Fund Securities Priced at 99½.

STEAMSHIP ISSUE EXPECTED

Canada Lines, Ltd., Plans $18,000,000 Financing for Expansion—Other Large Bond Offerings.

A. G. Becker & Co., A. B. Leach & Co., Inc., and the National Republic Company are offering today a new issue of $4,000,000 Interstate Iron and Steel Company 5½ per cent. first mortgage sinking fund gold bonds, Series A, due May 1, 1946, at a price of 99½ and accrued interest. The company operates three plants in the Chicago district. The bonds are being issued to refund the company's outstanding 8 per cent. first mortgage sinking fund gold bonds, which will effect a material saving in interest charges and to add to working capital.

Lawrence Stern & Co. and Ames, Emerich & Co. are offering a new issue of $2,800,000 Fort Worth Properties Corporation first mortgage 6½ per cent. serial gold bonds, Series A. The issue is priced at 102.31 to 100, to yield from 5.80 to 6.50 per cent. The bonds are secured by a first mortgage on land owned in fee and two eighteen-story buildings now being erected in Fort Worth, Texas.

An issue of Canada Steamship Lines, Ltd., bonds, amounting to $18,000,000, is expected to reach the market next week. The bonds will bear a lower interest rate than the 7s, which are to be redeemed on Nov. 1. The new financing was arranged to reduce the company's interest charges and also to carry out a program of expansion.

W. C. Langley & Co., Bonbright & Co., Inc., and A. C. Allyn & Co., Inc., will soon offer a new issue of $1,000,000 first mortgage 5 per cent. gold bonds of the Kansas Electric Power Company, which serves fifty communities in the eastern part of Kansas.

In connection with the impending offering of $500,000 first mortgage 5 per cent. gold bonds of the Mutual Telephone Company by R. F. DeVoe & Co., it was stated yesterday that the company's net earnings for the two years, 1924 and 1925, were at the rate of 3½ times interest requirements on all outstanding bonds, including the present issue.

URGES PORT DEVELOPMENT

P. H. W. Ross Tells Exchange Club of Newark's Advantages.

A plea for the further development of New York port and harbor facilities, notably on the west side of Newark Bay, was made yesterday by P. H. W. Ross, trade consultant to the city of Newark, in an address before members of the Exchange Club of New York, at its weekly luncheon at the Hotel McAlpin. Attacking the spirit of the Hylan administration, which he said was one of jealousy toward localities outside New York, Mr. Ross urged support of the movement to provide adequate docking facilities in Newark Bay, which he said was the logical field for harbor improvement. He said that the course of world events had made it difficult for the United States to compete with European nations either in the building or the running of merchant vessels in overseas trade, but that only obstinacy or folly could prevent the development of port facilities, on which the prosperity of New York and reasonable cost of merchandise to the consumer depend.

Asserting that neither Perth Amboy, Bayonne, Manhattan, or Staten Island offer the lateral space for convenient unloading of cargoes as the mainland terrain of Newark Bay, Mr. Ross declared great business interests have already proved the superiority of that area for shipping. Port Newark, he said, was already the leading point of the Atlantic coast for the receipt and distribution of lumber.

One hundred delegates from Exchange Clubs throughout the country are expected to attend the national convention of the organization to be held at Atlantic City, Sept. 20, 21, and 22.

LOAN FOR SEATTLE UTILITY

Municipal Power System Borrows $2,000,000 From Syndicate Here.

The City of Seattle, Wash., Municipal Light & Power Plant & System, which is frequently referred to as an example in refutation of the assertion that public utilities cannot be operated at a profit under municipal direction, has obtained a loan of $2,000,000 from an Eastern banking syndicate, it was announced yesterday.

Seattle's power system, the largest municipal undertaking of its kind in this country, not only has been profitable, but since 1905, when the city took it over, residence rates for current have been reduced from 12 cents per k.w.h. to an average of 3.6 cents, despite increases in the cost of construction, labor and materials. Gross revenues for 1925 increased 20 per cent. over 1924 and the output of the system in 1925 increased 44½ per cent. over 1924. Tax rates also have been materially lowered through the profits derived from the city's electric system.

The banking syndicate which has underwritten the loan is composed of George H. Burr & Co., B. J. Van Ingen & Co., and Stranahan, Harris & Oatis, Inc., who will offer $2,000,000 of the system's 5 per cent. gold bonds to the public next week. While essentially public utility in character, the bonds are exempt from both Federal income and from State of Washington taxes.

N. Y. Central Orders 124 Cars.

The New York Central Lines announced yesterday the placing of orders for 124 cars. The orders call for forty all-steel passenger coaches, twenty all-steel-baggage cars, fourteen all-steel combination coaches, thirty all-steel suburban coaches and twenty all-steel underframe milk cars. Of these cars, sixty-seven will be assigned to the New York Central Railroad, twenty-two to the Boston & Albany, twenty to the Michigan Central and fifteen to the Pittsburgh & Lake Erie. The American Car and Foundry Company will build forty of the cars, the Osgood-Bradley Car Company thirty-four, the Pullman Car and Manufacturing Corporation thirty and the Merchants Despatch, Inc., twenty.

Safety Razor to Increase Stock.

The American Safety Razor Corporation has notified the New York Stock Exchange of its proposed increase in the authorized issue of capital stock from 200,000 shares of $100 par value to 250,000 shares of no par. Each present share is to be exchanged for one new share.

EXCHANGE SEAT AT $150,000

Two Go for $2,000 Less Than Last Sale—$27,000 for Cotton Seat.

The New York Stock Exchange membership of John L. Edwards has been sold to I. Tucker Burr Jr. and that of William T. Starr to Reginald W. Pressprich, the consideration in each case being $150,000. The last previous sale was at $152,000. Henry E. Coe Jr. has been elected a member of the Exchange.

The second New York Cotton Exchange membership of William F. Fisher has been sold to Samuel T. Hubbard Jr. for another for $27,000. The last previous sale was for the same amount.

Union Tank Car to Move to Chicago

The Union Tank Car Company will move its entire executive and general office force next Thursday to Chicago, where the company has leased three floors of the Metropolitan Building, 134 North La Salle Street. The removal involves the transfer of seventy-five families from New York to Chicago. The company will retain an office at 21 East Fortieth Street.

$52,220,280 Realty Bonds in Aug.

A total of sixty real estate bond issues, amounting to $52,220,280, were underwritten in the United States during August, according to compilations by S. W. Straus & Co. Since the first of the year 645 issues, amounting to $556,054,780, have been offered.

BANKERS TO OFFER LAUNDRY BOND ISSUE

$1,100,000 Issued for Union of Twelve Concerns Known as Amalgamated Laundries, Inc.

The consolidation of twelve wholesale laundries in Greater New York, announced this week, has been financed by the sale of a bond issue to a banking group headed by Throckmorton & Co., it was learned yesterday. It is expected that the securities will be offered for public subscription soon. At the same time details became public of the financial make-up of the merger, which was arranged as part of a nation-wide policy of combining laundry companies into chains.

Amalgamated Laundries, Inc., is the name of the new company. It has been incorporated under the laws of New York State to acquire all the fixed assets and business of twelve concerns which have records of successful operation in the metropolitan district. In addition to the bond issue, which amounts to $1,100,000, the capitalization of the company will consist of 100,000 authorized shares of common stock without par value, of which 51,000 shares will be outstanding. The bond issue will consist of ten-year sinking fund 6½ per cent. gold bonds.

Morris Robinson is the President of Amalgamated Laundries, Inc., and the management will include all the executive heads who have been responsible for the growth and success of the predecessor companies. The financial statement of the new company, after giving effect to the present financing, shows net tangible assets of $2,007,142. Net earnings available for bond interest amounted in the year ended April 30 last to $219,818, after various deductions.

Federal Gets Streator Water Co.

Acquisition by the Federal Water Service Corporation of the Streator Aqueduct Company of Illinois was announced yesterday. The Streator concern was incorporated in Illinois in 1886, and supplies water to the City of Streator and its suburbs. Future financing of the Streator Company will be done by G. L. Ohrstrom & Co., bankers of the Federal Water Service Corporation.

Barnsdall Corp. Completes Well.

The Barnsdall Corporation announced yesterday that it had completed its Carter No. 3 well in the Seminole field, Oklahoma, and that it made 1,576 barrels in the first twenty-four hours' flow. This well is part of the Mary Carter lease, which is on a direct line between the Gypsy gusher, now doing 3,960 barrels a day, and the Independent gusher, doing 5,800 barrels daily.

NICKLE PLATE PETITION WAITS ON ERIE GROUP

Efforts to Be Made to Bring Dissenting Stockholders Into Line for Plan.

An effort will be made, it was reported yesterday, to bring the dissenting preferred stockholders of the Erie Railroad into harmony with the Van Sweringen plans before a petition is presented to the Interstate Commerce Commission for authority to form a new Nickle Plate system.

It is not expected that the meeting of the Erie's Executive Committee today will result in an announcement to that effect, but railroad men expect such action soon. The Erie group, which is believed to represent some 25,000 shares of stock, contends that the preferred shares should receive preferential treatment in the Van Sweringen offer. They have not taken a hard-and-fast position, however, and their spokesmen indicated that they would not be averse to talking the matter over with the majority representatives.

The special committee appointed by the Erie to carry on negotiations for the merger includes George F. Baker, Grenville Kane and L. F. Loree. Mr. Baker has expressed the opinion that the Nickle Plate merger will "go through," while Mr. Loree has said that the roads could not be consolidated without a great deal of difficulty. Mr. Kane, so far as known, has not expressed an opinion.

BANCA D'ITALIA REPORTS.

First Statement Received Since Deal With Other Banks.

The Banca d'Italia, the central banking institution of Italy, has issued a statement of its condition as of July 31 and copies were received in the financial district yesterday. The figures are the first to show the results of the bank's assumption of the note-issuing privileges of the Banca di Napoli and the Banca di Sicilia.

The statement shows a total note circulation of 18,819,000,000 lire, compared with 14,096,800,000 for the bank on June 30. The increase is accounted for by the addition of 3,784,400,000 lire circulation of the Banca di Napoli and the Banca di Sicilia. Of this amount 630,500,000 lire have already been replaced with Banca d'Italia notes. A reserve of 210,900,000 has been transferred from the Napoli and Sicilia institutions.

Advances to the Italian Treasury totaled 6,729,800,000 lire as of July 30. The statement for June 30 showed advances of 5,240,100,000 lire, so it has been assumed that the borrowings from the other banks were merely added to the Banca d'Italia total.

Northeastern Power Corporation

We have prepared an illustrated booklet describing the properties of this Company. A copy will be sent upon request.

Ask for Booklet NBA

F. L. CARLISLE & CO., Inc.
49 Wall Street
New York
Tel. Hanover 2300

Public Utility Securities

The increasing demand for electric light and power and the splendid records of good public utility companies have earned for their securities the growing confidence of investors.

Offerings upon request
Yields 4.80% to 6.05%
R. W. Halsey & Co
Incorporated
120 BROADWAY
NEW YORK

$50,000
New York Central
3½s, 1997
Price to yield 4.45%
$50,000
Baltimore & Ohio
1st 5s, 1948
Price to yield 4.75%
$50,000
Galveston, Harrisburg & San Antonio
1st 5s, 1931
Price to yield 4.75%
GARDNER & CO.
Members New York Stock Exchange
20 BROAD STREET NEW YORK
TELEPHONE HANOVER 0740

Analysis of 21 Scottish General Investment Trusts
Sent Upon Request
Financial Investing Co. of New York, Ltd.
150 BROADWAY, NEW YORK

TATUM
Investment Counsel for Corporations
An Investor Writes:—
"This booklet contains more valuable information on mortgage bonds than any I have seen."
Send for this booklet No. 440
TATUM BOND AND MORTGAGE CORPORATION
250 Park Ave. Phone Murray Hill 6800

ROBINSON & CO.
Members New York Stock Exchange
26 EXCHANGE PLACE
1 PARK PLACE
470 FIFTH AVENUE
INVESTMENT SECURITIES

BONDS - - PREFERRED STOCKS
Current list on request
McCLURE, JONES & CO.
Members New York Stock Exchange
115 Broadway, N. Y. Phone 7660 Rector

BONDS ON STOCK EXCHANGE

TRANSACTIONS THURSDAY, SEPTEMBER 9, 1926.

Day's Sales.	U. S. Govt. Bonds.	Other Domestic Bonds.	Foreign Bonds.	Total All Bonds.
Yesterday	$503,000	$4,872,000	$2,428,000	$7,803,000
Wednesday	1,120,500	5,905,000	4,078,000	11,103,500
Year ago	667,000	7,568,500	3,019,000	11,254,500
Two years ago	2,282,150	6,886,000	1,547,000	10,715,150
Year to date:				
1926	$190,928,650	$1,426,489,500	$459,397,450	$2,076,815,600
1925	255,187,270	1,712,119,875	485,699,500	2,453,006,645
1924	675,608,700	1,509,680,460	381,301,500	2,566,590,660
1923	560,137,780	1,078,418,800	330,363,500	1,968,920,080

UNITED STATES GOVERNMENT LOANS.

Range Since Date of Issue—High.	Date.	Low.	Date.	Range, 1926—High.	Low.	Sales in 1,000s.	Issue.	Open.	High.	Low.	Last.	Net Chge.	Closing—Bid.	Asked.	Yield.
100.1	Oct. 19,'23	96.1	June 2,'21	101.25	99.19	20	Liberty 3½s, 1932-47	101.3	101.6	101.4	101.4	—.2	101.8	101.8	3.30
102.26	Oct. 19,'23	86.4	July 17,'21	101.11	99.13	..	Liberty 3½s, registered	....	....	....	....	....	....	....	....
102.31	June 17,'25	83.00	May 19,'20	101.15	100.00	1	Liberty 1st 4s, 1932-47	100.16	100.16	100.16	100.16	....	100.16	....	3.50
102.10	June 19,'25	83.20	May 19,'20	101.13	99.30	..	Liberty 1st 4s, registered	....	....	....	....	....	....	....	....
102.13	July 8,'24	81.12	May 20,'20	100.22	99.21	5	Liberty 2d 4s, 1927-42	....	....	....	....	....	....	....	....
101.16	July 23,'24	81.16	May 21,'20	100.4	99.28	..	Liberty 2d 4s, registered	....	....	....	....	....	100.00	100.10	2.19
103.00	June 13,'24	80.00	June 7,'20	102.16	101.4	..	Lib. 1st-2d 4¼s, 1932-47	....	....	....	....	....	....	....	....
100.6	July 7,'25	84.00	May 21,'20	102.28	101.28	4	Lib. 1st cv. 4¼s, 1932-47	101.28	101.31	101.28	101.28	+.1	101.28	101.31	3.60
102.26	July 7,'25	84.00	July 30,'20	102.18	101.16	..	Lib. 1st cv. 4¼s, reg.	....	....	....	....	....	....	....	....
102.00	July 29,'24	81.3	May 20,'20	100.31	100.17	50	Lib. 2d cv. 4¼s, 1927-42	100.23	100.23	100.21	100.21	....	100.21	100.23	3.70
101.27	Aug. 1,'24	83.16	Dec. 23,'20	100.27	100.15	..	Lib. 2d cv. 4¼s, reg.	....	....	....	....	....	....	....	....
102.23	Aug. 5,'24	83.20	Dec. 20,'20	101.18	100.25	170	Liberty 3d 4¼s, 1928	101.4	101.5	101.2	101.4	....	101.3	101.5	2.77
102.21	Aug. 5,'24	82.12	May 19,'20	101.14	100.23	5	Liberty 3d 4¼s, registered	101.00	101.00	100.31	100.31	....	....	....	....
103.10	July 2,'25	82.00	May 20,'20	103.9	101.29	245	Liberty 4th 4¼s, 1933-38	102.9	102.14	102.8	102.9	....	102.9	102.11	3.90
103.6	June 5,'26	82.16	May 20,'20	103.6	101.26	..	Liberty 4th 4¼s, registered	....	....	....	....	....	....	....	....
108.22	Apr. 23,'26	98.1	Mar. 27,'23	108.22	106.9	1	Treasury 4¼s, 1947-52	107.29	107.29	107.29	107.29	+.4	107.28	107.29	3.71
108.8	May 3,'26	96.20	Apr. 25,'23	108.8	106.14	..	Treasury 4¼s, registered	....	....	....	....	....	....	....	....
*04.20	Apr. 23,'26	100.9	Dec. 23,'24	104.20	102.28	7	Treasury 4s, 1944-54	....	....	....	....	....	....	....	....
104.2	June 29,'26	100.27	Apr. 17,'25	104.2	103.22	..	Treasury 4s, registered	103.28	103.28	103.24	103.28	+.2	103.23	103.28	3.71
101.29	June 18,'26	100.12	Mar. 23,'26	101.29	100.12	1	Treasury 3¼s, 1946-56	101.19	101.19	101.19	101.19	—.1	101.17	101.18	3.64

Quotations after the decimal point in the above table represent one or more 32ds of a point. Comparisons for dates prior to March 22, 1926, when the system now used was introduced, are reduced to the form now used in the Stock Exchange quotations.

FOREIGN BONDS.

Argentine 5s 1945	102½	102½	102½	102½	1	103	103	103	3	103	103	103	1	103	103	103	5	99	99	99	2	93	93	93
6	92	92	92	92	8	103⅛	103⅛	103⅛	3	98½	98½	98½	3	98½	98½	98½	5	99¼	99¼	99¼	3	93½	93½	93½
6s, 1957, Ser A	92½	92½	92½	92½	11	103⅛	103⅛	103⅛	4½s, 1936	95	95	95	5	93⅞	93⅞	93⅞	1927	100⅜	100⅜	100⅜	3	93	93	93
1	92½	92½	92½	92½	Belgium 6s, 1953				3	98¼	98¼	98¼	Chile 7s, 1942	101	101	101	2	93⅞	93⅞	93⅞	2	100⅜	100⅜	100⅜
6s, 1958, Ser B	99½	99½	99½	99½	19	87	87	87	2	100⅞	100⅞	100⅞	2	101⅛	101⅛	101⅛	2	93⅞	93⅞	93⅞	Italy 7s, 1951	106	106	106
2	99½	99½	99½	99½	5	86⅜	86⅜	86⅜	8s, 1926	100⅞	100⅞	100⅞	1	101⅛	101⅛	101⅛	3	93⅞	93⅞	93⅞	1	92	92	92
6s, June, 1959	99½	99½	99½	99½	1	86	86	86	8s, 1946	108⅛	108⅛	108⅛	1	101⅛	101⅛	101⅛	6	93⅞	93⅞	93⅞	1	91⅞	91⅞	91⅞
5	99½	99½	99½	99½	1	85½	85½	85½	1	108½	108½	108½	Chile Mtge Bank 6½s, 1957	98¾	98¾	98¾	10	93⅞	93⅞	93⅞	4	92	92	92
1	99	99	99	99	1	85	85	85	3	98¾	98¾	98¾	3	93⅞	93⅞	93⅞	27	92¼	92¼	92¼	1	91⅞	91⅞	91⅞
6	99¼	99¼	99¼	99¼	1	84½	84½	84½	4	98	98	98	2	93⅞	93⅞	93⅞	2	92¼	92¼	92¼	10	92	92	92
6s, Oct., 1959	99¼	99¼	99¼	99¼	1	84	84	84	1	97⅞	97⅞	97⅞	2	94	94	94	11	92¼	92¼	92¼	3	92	92	92
8	99¼	99¼	99¼	99¼	1	83½	83½	83½	1	97⅝	97⅝	97⅝	2	93⅞	93⅞	93⅞	13	92¼	92¼	92¼	Japanese 6½s, 1954	97½	97½	97½
1	99¼	99¼	99¼	99¼	1	83	83	83	1	97⅝	97⅝	97⅝	2	94	94	94	3	92½	92½	92½	5	97⅛	97⅛	97⅛
16	99	99	99	99	1	82½	82½	82½	1	97⅝	97⅝	97⅝	2	94½	94½	94½	1	92½	92½	92½	11	97⅛	97⅛	97⅛
5	99¼	99¼	99¼	99¼	1	82	82	82	1	97⅝	97⅝	97⅝	10	94½	94½	94½	1	92½	92½	92½	1	97⅛	97⅛	97⅛
1	99¼	99¼	99¼	99¼	1	81½	81½	81½	1	97⅝	97⅝	97⅝	2	94½	94½	94½	30	97⅛	97⅛	97⅛	$100 (c)	101	101	101
s f g 6s, 1960					1	81	81	81	1	97⅝	97⅝	97⅝	French Govt 7s, 1949	93	93	93	1	97⅛	97⅛	97⅛	5	97⅛	97⅛	97⅛
temp	99¼	99¼	99¼	99¼	1	80½	80½	80½	1	97⅝	97⅝	97⅝	7	93	93	93	Netherlands 6s, 1954				Leipsic exter s f g 7s, 1947, int rct	97½	97½	97½
2	99¼	99¼	99¼	99¼	1	80	80	80	1	97⅝	97⅝	97⅝	7	93	93	93	1	104	104	104	1	97½	97½	97½
6	99¼	99¼	99¼	99¼	1	79½	79½	79½	1	97⅝	97⅝	97⅝	13	93¼	93¼	93¼	1	103½	103½	103½	1	97½	97½	97½
16	99	99	99	99	1	79	79	79	1	97⅝	97⅝	97⅝	14	93	93	93	6s, 1972				1	97½	97½	97½
5	99¼	99¼	99¼	99¼	1	78½	78½	78½	1	97⅝	97⅝	97⅝	24	93¼	93¼	93¼	Norway 5½s, 1965	100	100	100	Lyons, City of, 6s, 1934	97½	97½	97½
1	99¼	99¼	99¼	99¼	1	78	78	78	1	97⅝	97⅝	97⅝	39	93¼	93¼	93¼	2	84½	84½	84½	1	97½	97½	97½
7s, 1927	100⅜	100⅜	100⅜	100⅜	1	77½	77½	77½	1	97⅝	97⅝	97⅝	6	93	93	93	6s, 1948	99	99	99	Marseilles, City of, 6s, 1934	89	89	89
7	100⅜	100⅜	100⅜	100⅜	1	77	77	77	1	97⅝	97⅝	97⅝	3	93¼	93¼	93¼	5	99	99	99	Hungary 7½s, 1944	99	99	99
3	100⅜	100⅜	100⅜	100⅜	1	76½	76½	76½	1	97⅝	97⅝	97⅝	4	93⅜	93⅜	93⅜	5	99½	99½	99½	5	99½	99½	99½
5	100⅜	100⅜	100⅜	100⅜	1	76	76	76	1	97⅝	97⅝	97⅝	11	93⅛	93⅛	93⅛	1927				Indus Bank, Japan, 6s,	99	99	99
10	100⅜	100⅜	100⅜	100⅜	1	75½	75½	75½	1	97⅝	97⅝	97⅝	4	93⅛	93⅛	93⅛	2	100⅞	100⅞	100⅞				
15	100⅜	100⅜	100⅜	100⅜	1	75	75	75	1	97⅝	97⅝	97⅝	4	93⅛	93⅛	93⅛	1	100⅝	100⅝	100⅝				
Austrian 7s,	98¾	98¾	98¾	98¾	1	74½	74½	74½	1	97⅝	97⅝	97⅝	1	92⅞	92⅞	92⅞	1	100⅜	100⅜	100⅜				

DOMESTIC BONDS.

N. Y. City 4½s, 1964	102¾	102¾	102¾	102¾	2	93	93	93	11	105⅛	105⅛	105⅛	4	110½	110½	110½	2	85	85	85	3	93½	93½	93½
2	102¾	102¾	102¾	102¾	3	93⅛	93⅛	93⅛	11 div 4s, 1949	95	95	95	2	120⅜	120⅜	120⅜	3	100⅜	100⅜	100⅜	5	94½	94½	94½
Adams Expr 4s, 1948	87¾	87¾	87¾	87¾	2	93	93	93	Chic & E Ill gen 5s, 1951	97½	97½	97½	Gould Coupler 1st s f g 6s, 1940	90	90	90	Metro Edis 1st & ref 5s, Ser C, 1953	100	100	100	5	94½	94½	94½
1	87¾	87¾	87¾	87¾	1	93¼	93¼	93¼	7	77½	77½	77½	Grd Trunk Ry 5s deb 6s, 1936	107¼	107¼	107¼	Met West Side El Chic 4s, 1938	75	75	75	1	94	94	94
Ajax Rubber s f 8s, 1936	104½	104½	104½	104½	2	93¼	93¼	93¼	2	77½	77½	77½	3	107	107	107	Mich Cen 5½s, 1951	102	102	102	5s, 1931	84½	84½	84½
1	104½	104½	104½	104½	1	93	93	93	Chic Cr Wn 4s, 1950	70¼	70¼	70¼	7s, 1940	115	115	115	Mid-Cont Pet s f 6½s, 1940	107	107	107	Nat R R of Mex pr lien 4½s, 1926, assntd	30	30	30
Am Ag Ch 7½s, 1941	107	107	107	107	61	70¼	70¼	70¼	Chi Ind & Lou ref 6s, Ser A, 1966	99½	99½	99½	Great Northrn gen 7s, 1936	113	113	113	Midvale St & Ord s f 6s, 1936	98¾	98¾	98¾	5	30	30	30
2	104½	104½	104½	104½	26	70¼	70¼	70¼	Chic M & St P gen 4s, 1925	91½	91½	91½	5s, 1973	103¼	103¼	103¼	2s, 1936	84½	84½	84½	1	99½	99½	99½
3	104⅜	104⅜	104⅜	104⅜	8	54½	54½	54½	ctfs of dep	6	54	54	8	101¾	101¾	101¾	2s, 1939	84½	84½	84½	2	99½	99½	99½
12	105	105	105	105	4s, 1934, ctfs of dep	20	54½	54½	5	101¾	101¾	101¾	Mil El Ry & L ref 5s, Ser B, 1961	107	107	107	3	99	99	99				
Am Cotton Oil 5s, 1931	96	96	96	96	2034 ctfs of dep	1	55½	55½	4½s, 1932, ctfs of dep	25	54½	54½	5	101¾	101¾	101¾	Milw Sparta & Wn 1st 4s, 1947	91¼	91¼	91¼				
1	95	95	95	95	gen & ref 5s, Ser B, 2014, ctfs of dep	5	54½	54½	6s, 1934	104¼	104¼	104¼	10	101¾	101¾	101¾	Minn & St L 1st & ref 4s, 1949	91¼	91¼	91¼				
1	95¼	95¼	95¼	95¼	C St P M & O 6s, 1930	2	103¾	103¾	Chic & Nthwn gen 4s, 1987, stamped	88	88	88	1	101¾	101¾	101¾	Mont Div 5s, 1947	99¾	99¾	99¾				
Am Republics deb 6s, 1937	107½	107½	107½	107½	C R I & P gen 4s, 1988	1	86½	86½	1	88¼	88¼	88¼	1	101¾	101¾	101¾	St L Div 5s, 1951	97½	97½	97½				
Am Smelt & Ref 1st 5s, 1947	100⅜	100⅜	100⅜	100⅜	1	86¼	86¼	86¼	1	88¼	88¼	88¼	1	101¾	101¾	101¾	Mo Kan & Tex pr in 5s, Ser A, 1990	103¼	103¼	103¼				
3	100⅜	100⅜	100⅜	100⅜	24	91	91	91	Chi St L & N O gold 5s, 1951	104	104	104	1	101¾	101¾	101¾	15	103⅜	103⅜	103⅜				
4	100⅜	100⅜	100⅜	100⅜	Chic Terre Ht & Southestrn Income 5s, 1960	83½	83½	83½	1st & ref 5s, 1960	91½	91½	91½	1	101¾	101¾	101¾	1st 6s, 1931	98	98	98				
2	100⅜	100⅜	100⅜	100⅜	4	83½	83½	83½	5	91½	91½	91½	6	91½	91½	91½	1	101¾	101¾	101¾	1st 4s, 1931	90	90	90
1	100⅜	100⅜	100⅜	100⅜	Chic Un Stain 6½s, 1963	118½	118½	118½	5s, 1944	101	101	101	5	91½	91½	91½	1	101¾	101¾	101¾	N Y Dock Co 4s, 1951	83½	83½	83½
1	100⅜	100⅜	100⅜	100⅜	1	101	101	101	Chic & W Ind 1st & ref 5s, 1962	103⅜	103⅜	103⅜	1	101¾	101¾	101¾	1	101¾	101¾	101¾	N Y Edis 1st & ref 5s, Ser B, 1944	102¾	102¾	102¾
1	100⅜	100⅜	100⅜	100⅜	Chile Copper col tr 5s, 1932	107	107	107	3	101¾	101¾	101¾	1	101¾	101¾	101¾	Nor Wis 6s, 1930	104	104	104	1st & ref 5s, 1941	115¾	115¾	115¾
1	100⅜	100⅜	100⅜	100⅜	Cities Service Power & Lt s f 6s, Ser A, 1944	106	106	106	1

ROADS END BATTLE OVER LEHIGH LEASE

I. C. C. Concludes Hearings on Controversy About Control of New England Line.

WILLARD FAVORS THE MOVE

Sees Pennsylvania's Opposition Due to Placing of B. & O. in Competition With Rivals.

Special to The New York Times.

WASHINGTON, D. C., Sept. 9.—The keen interest of Eastern trunk line railroads, notably the Pennsylvania and the Baltimore & Ohio, in gateways to New England was shown before the Interstate Commerce Commission today when hearings were resumed on the application of the Philadelphia & Reading Railroad Company to lease the Lehigh & New England Railroad for 999 years at an annual rental of $1,069,000.

Prominent railroad officials, among them Samuel Rea of the Pennsylvania and Daniel Willard of the Baltimore & Ohio, sat on opposite sides of the table before the commission, surrounded by lawyers.

Although Mr. Rea did not take the stand, he followed intently the testimony of his officials in opposing the proposed lease and leaned forward in order not to miss a word when Mr. Willard supported the Reading's application.

Road Owned by Warriner Firm.

The Lehigh & New England, 150 miles long, running from Nesquehoning, Carbon County, Pa., to Campbell Hall, Orange County, N. Y., where it connects with the New Haven, is regarded as an important gateway to the New England States, in view of the congestion at New York City. It is owned and operated as an open bridge line by the Lehigh Coal and Navigation Company, of which S. B. Warriner is the head.

The lines between the two big Eastern roads were closely drawn when Mr. Willard said he believed the opposition of the Pennsylvania was not based so much upon that railroad's fear of limited facilities, but to the fact, as Mr. Willard put it, that the lease would mean that the Baltimore & Ohio would be placed upon a competitive basis with its trunk line rivals in New England.

All evidence concerning the proposed lease was in the hands of the commission tonight. The hearings were concluded late this afternoon when both sides acknowledged that there was nothing more to add to the record except statistics requested by Examiner C. V. Burnsides. The railroads have until Oct. 9 to file briefs. Mr. Burnsides indicated that the case would take the form of a tentative report on the part of the examiners. The probabilities are that there will be little delay in a decision on the lease because of its importance to Eastern Pennsylvania and New England territory with particular reference to coal carriage.

Offers P. R. R. Protest.

The protest of the Pennsylvania Railroad against the proposed lease was presented chiefly by Vice President A. J. County, who argued that no change should be made in the status of the Lehigh and New England until the Interstate Commerce Commission had complete plans for general consolidation.

Mr. County told at length of efforts the Pennsylvania had made for ten years to obtain a route into New England in addition to the gateway at New York City. He spoke of the endeavor of his road to obtain control of the Lehigh and New England and connect it at Temaqua with the Schuylkill Valley division of the Pennsylvania by the construction of a new link. He declared the public interest and the interests of the Pennsylvania Railroad demanded that the Lehigh and New England remain as it is to be operated jointly by the various roads concerned.

The witness said he had no confidence in the assertions of spokesmen of the Reading's acquisition by the Lehigh-New England for the establishment of through routes from Rutherford, N. J., to Maybrook, N. Y., would alter existing joint through routes and rates in which the Lehigh-New England now take part. Nor did he appear to favor the suggestion that this pledge be written into the lease by the commission.

"I see no hope of meeting the necessities of the Pennsylvania by any condition like that," exclaimed Mr. County. "Only a share in the leasehold will meet our necessities."

The suggestion that such a pledge be given by the Reading was made by E. C. Buckland, Vice President of the New Haven.

Officials of the Reading immediately agreed to such a condition, which they explained merely was giving reassurance of the intentions specifically set forth in the lease.

William Kinter, solicitor for the Reading, presented the following suggestion for incorporation by the commission:

"That in approving the lease the commission attach the condition that each and every joint through route and ratte in which the Lehigh & New England now participates shall be continued by the lessee until, first, changed by agreement of all interested carriers; second, changed by order of the commission."

"I think," said Mr. Kinter, "that this will set at rest all of the groundless fears that seem to have developed that the Reading and railroads holding stock in the Reading intend to bottle up the New England gateway."

EDISON'S SON AS PRESIDENT

Heads All Companies, His Father Becoming Chairman.

ORANGE, N. J., Sept. 9 (AP).—Charles Edison has succeeded his father, Thomas A. Edison, as President of all of the Edison companies. The inventor has become Chairman of theh Board of Directors.

E. H. Allen, Vice President of the Edison companies, said tonight that theh change, which went into effect in July, had resulted in no change in policy of the companies.

"From now on," he said, "Thomas A. Edison will more and more spend his time working in his laboratory and will relinquish more and more the administrative duties to his son."

Pressed Steel Orders for 31 Cars.

The Pressed Steel Car Company has received orders for thirty-one air dump cars, eighteen of which are for the Walton Construction Company; six each for the Pittsburgh Steel and C. A. Sims Construction Company and one for the Andrews Steel Company. The Southern Pacific has ordered eleven dining cars from the Pullman Car and Manufacturing Corporation.

NO BROOKLYN EDISON DEAL

President Sloan Denies Report of Bid for Consolidated Gas.

Reports that the Consolidated Gas Company was seeking control of the Brooklyn Edison Company and had made a bid well above the market for the controlling stock, together with other rumors that have accompanied the recent rapid rise in the Brooklyn company's stock, were denied yesterday by Matthew S. Sloan, President of the Brooklyn Edison Company.

"I know intimately the principal large holders of Brooklyn Edison stock," said Mr. Sloan, "and they advise me that no one has approached them for the purchase of control of the company for Consolidated Gas or any other utility interest or banking interest.

"I know of no price above the market that has been offered—and I believe I am in a position to know—to any one for his stock. I think it is just another one of those rumors which get around the street on a rising stock market."

Asked about a report that Brooklyn Edison stock was to be split up into no par value stock, Mr. Sloan said:

"I do not think there is the least likelihood of such a thing being done. The matter never has been discussed by the Board of Directors, and I hope the public will not buy Brooklyn Edison stock on the theory of a probable melon-cutting. I look upon Brooklyn Edison stock as a highly desirable investment, but not as a speculative issue. No extra dividend of any sort is in contemplation, nor is there any new stock issue, with valuable rights, in sight. The company has a substantial amount of cash in the bank and it may not be necessary to have any new financing, either by stock or bonds, this year."

Higher Freight Rate for Milk.

WASHINGTON, Sept. 9 (AP).—Freight rates on milk and cream on the Chicago & Eastern Illinois Railroad will be increased on Oct. 12 by approximately 12 per cent. by an order of the Interstate Commerce Commission made today. The road proposed to put the increases into effect last June.

RESERVE BANK POSITION.

Comparison of the Week's Items With Those of Preceding Periods.

Total Gold Holdings.

	High.		Low.	
1926.....	$2,850,921	July 28	$2,744,020	Jan. 6
1925.....	2,853,685	Jan. 14	2,405,206	Dec. 24
1924.....	3,167,327	July 26	2,912,810	Dec. 24
1923.....	3,189,257	June 12	3,049,451	Jan. 3
1922.....	3,059,980	Oct. 11	2,870,290	Jan. 4
1921.....	2,870,044	Dec. 21	2,083,282	Jan. 7
1920.....	2,659,383	Dec. 30	1,923,561	Mar. 10
1919.....	2,201,804	June 6	2,038,788	Aug. 20
1918.....	2,000,274	Dec. 27	1,078,720	Jan. 4
1917.....	1,671,138	Dec. 18	1,045,063	Jan. 5
1916.....	782,236	Dec. 23	484,660	May 24
1915.....	542,414	Dec. 30	231,306	Jan. 29

Rediscounts.

	High. 1926.		Low. 1926.	
Govt. col....	$363,383	Jan. 6	$170,301	June 16
Other coll..	320,904	Mar. 21	180,707	Feb. 5
	High. 1925.		Low. 1925.	
Govt. col....	466,014	Dec. 30	150,918	Jan. 21
Other coll..	335,335	Oct. 14	101,911	Jan. 21
	High. 1924.		Low. 1924.	
Govt. col....	422,764	Jan. 18	70,570	Aug. 20
Other col....	375,770	Jan. 12	124,272	Dec. 3
	High. 1923.		Low. 1923.	
Govt. col....	477,053	July 4	281,806	Jan. 4
Other col....	481,503	Oct. 9	219,709	Jan. 21

Reserve Note Circulation.

	High.		Low.	
1926.....	$1,777,623	Jan. 6	$1,562,878	Apr. 7
1925.....	1,805,663	Dec. 23	1,508,397	July 29
1924.....	2,245,230	Jan. 2	1,720,850	Sep. 24
1923.....	2,411,058	Jan. 6	2,187,729	Aug. 1
1922.....	2,467,451	Dec. 27	2,122,010	June 11
1921.....	2,570,023	Jan. 7	2,203,098	Nov. 30
1920.....	3,404,921	Dec. 28	2,550,944	Jan. 30
1919.....	3,057,646	Dec. 26	2,450,720	Jan. 31
1918.....	2,985,241	Dec. 28	1,224,034	Jan. 26
1917.....	1,246,428	Dec. 28	750,788	Jan. 26
1916.....	776,353	Dec. 20	152,214	June 30
1915.....	160,026	Dec. 30	14,500	Jan. 20

Ratio of Reserve.

With all percentages computed on the basis introduced by the Reserve Board on March 13, 1921, the highest and lowest reserve percentages of the Federal Reserve system compare as follows:

	High.		Low.	
1926.....	76.3	July 28	70.2	Jan. 6
1925.....	78.5	Jan. 21	66.1	Dec. 23
1924.....	83.7	Jan. 21	70.5	Dec. 24
1923.....	78.2	July 25	71.2	Dec. 24
1922.....	86.1	Aug. 9	71.1	Jan. 3
1921.....	76.1	Dec. 17	46.4	Jan. 7
1920.....	48.0	Dec. 17	40.1	May 14
1919.....	51.1	Feb. 7	42.5	Dec. 26
1918.....	62.0	Feb. 8	47.0	Dec. 6
1917.....	86.2	Aug. 9	60.6	Dec. 26

The reserve percentages of the New York Reserve Bank compare as follows:

	High.		Low.	
1926.....	88.2	Apr. 21	74.6	July 7
1925.....	83.5	July 29	60.6	Feb. 25
1924.....	91.8	May 21	70.8	Oct. 10
1923.....	87.6	Jan. 25	75.0	Jan. 3
1922.....	89.6	Jan. 25	79.3	Jan. 4
1921.....	84.1	Sep. 21	85.6	Feb. 4
1920.....	43.3	Sep. 24	35.8	Feb. 20
1919.....	52.0	June 30	38.8	Dec. 26
1918.....	68.4	Aug. 2	41.7	Dec. 27

Earning Assets of the Federal Reserves Show Decline in the Week Ending Sept. 8

Special to The New York Times.

WASHINGTON, Sept. 9.—The consolidated statement of condition of the Federal Reserve banks on Sept. 8, made public by the Federal Reserve Board, shows a decline of $12,100,000 in holdings of discounted bills and of $6,700,000 in Government securities and an increase of $12,500,000 in open-market acceptance holdings.

These changes were accompanied with an increase of $43,600,000 in Federal Reserve note circulation and declines of $4,400,000 in cash reserves, $3,800,000 in non-reserve cash, $16,700,000 in member banks' reserve deposits and $16,800,000 in Government deposits.

The New York Reserve Bank reports an increase of $16,400,000 in discount holdings and Cleveland of $4,000,000, while the Chicago bank reports a decline of $10,800,000; Boston, $8,200,000; Philadelphia, $3,400,000, and San Francisco, $3,300,000.

Open-market acceptance holdings increased $12,800,000 at the New York bank.

The system's holdings of Treasury certificates were $9,300,000 below and of Treasury notes $2,700,000 above the previous week's total.

All of the Federal Reserve banks report a larger volume of Federal Reserve notes in circulation, the principal increases of the week being: Chicago, $9,400,000; Cleveland, $7,800,000; San Francisco, $7,700,000; New York, $4,300,000; Boston, $3,500,000, and Minneapolis, $3,100,000.

A summary of changes in the principal assets and liabilities of the Reserve banks during the week and the year ending Sept. 8 follows:

	Week.	Year.
Total reserves	— 4,400,000	+81,000,000
Gold reserves	+ 3,200,000	+80,800,000
Total bills and securities	— 6,300,000	— 600,000
Discount bills, total	—12,100,000	—24,900,000
Secured by U. S. Government obligations	+ 4,100,000	—40,000,000
Other bills discounted	—16,200,000	+15,100,000
Bills bought in open market	+12,500,000	—51,800,000
U. S. Government securities, total	— 6,700,000	—14,800,000
Bonds	— 100,000	—24,800,000
Treasury notes	+ 2,700,000	—16,400,000
Certificates of indebtedness	— 9,300,000	+28,500,000
Federal Res. notes in circulation	+43,600,000	+66,400,000
Total deposits	—40,000,000	— 2,200,000
Members' Reserve deposits	—16,700,000	+11,500,000
Government deposits	—16,800,000	+17,200,000

+ Increase. — Decrease.

FEDERAL RESERVE STATEMENT.

Comparative Statement of Conditions at close of business, Sept. 8:

District.	Gold Reserve.	Total Bills Discounted.	Total U. S. Govt. Secur.	F.R.Notes in Circu'n	Due M'bs Reserve Ac.	Ratio. &c.
Boston	$225,186,000	$37,821,000	$10,048,000	$147,072,000	$141,231,000	81.9
New York	965,120,000	192,606,000	61,416,000	393,378,000	841,922,000	79.2
Philadelphia	182,175,000	42,188,000	20,123,000	118,147,000	133,157,000	75.9
Cleveland	306,026,000	37,505,000	34,326,000	207,063,000	180,413,000	80.6
Richmond	80,102,000	45,625,000	7,450,000	75,525,000	66,786,000	60.9
Atlanta	158,656,000	48,810,000	1,040,000	174,587,000	97,760,000	68.7
Chicago	398,431,000	55,081,000	40,613,000	210,533,000	355,536,000	76.6
St. Louis	49,775,000	37,937,000	*0,273,000	47,033,000	80,935,000	53.3
Minneapolis	72,225,000	15,116,000	10,931,000	64,345,000	56,449,000	64.9
Kansas City	98,190,000	13,069,000	28,917,000	66,685,000	80,708,000	64.7
Dallas	44,929,000	24,262,000	20,906,000	44,096,000	53,756,000	53.6
San Francisco	240,675,000	60,722,000	40,322,000	196,560,000	166,432,000	69.3

In the Previous Week.

District.	Gold Reserve.	Total Bills Discounted.	Total U. S. Govt. Secur.	F.R.Notes in Circul'n	Due M'bs Reserve Ac.	Ratio. &c.
Boston	$233,386,000	$20,689,000	$10,486,000	$143,345,000	$140,968,000	77.7
New York	1,015,042,000	50,001,000	60,713,000	389,097,000	864,941,000	81.9
Philadelphia	181,139,000	17,146,000	20,369,000	117,205,000	131,162,000	75.7
Cleveland	303,467,000	12,255,000	34,966,000	199,263,000	184,012,000	80.8
Richmond	80,531,000	38,179,000	7,741,000	72,971,000	67,147,000	60.0
Atlanta	157,060,000	45,579,000	1,853,000	173,357,000	98,263,000	68.3
Chicago	379,259,000	28,598,000	50,730,000	230,918,000	330,918,000	74.8
St. Louis	48,890,000	27,397,000	20,979,000	47,050,000	80,262,000	53.3
Minneapolis	66,825,000	8,981,000	17,377,000	61,294,000	48,871,000	62.6
Kansas City	99,673,000	9,071,000	30,107,000	65,117,000	80,818,000	63.2
Dallas	43,558,000	21,095,000	21,752,000	41,750,000	52,435,000	58.2
San Francisco	242,358,000	28,772,000	41,781,000	191,095,000	163,604,000	68.4

Consolidated resources and liabilities of the twelve Federal Reserve Banks compare as follows:

	Sept. 8, 1926	Sept. 1, 1926.	Sept. 9, 1925.
RESOURCES:			
Gold with Federal Reserve agents	$1,408,431,000	$1,395,311,000	$1,411,175,000
Gold redemption fund with U. S. Treasury	53,954,000	53,622,000	44,340,000
Gold held exclusively against F. R. notes	$1,462,385,000	$1,448,933,000	$1,455,515,000
Gold settlement fund with F. R. Board	734,727,000	732,717,000	679,480,000
Gold and gold certificates held by banks	634,353,000	648,661,000	595,696,000
Total gold reserves	$2,831,465,000	$2,828,311,000	$2,770,691,000
Reserves other than gold	130,501,000	138,032,000	110,230,000
Total reserves	$2,961,966,000	$2,966,343,000	$2,880,921,000
Non-reserve cash	45,483,000	49,328,000	43,614,000
Bills discounted:			
Sec. by U. S. Government obligations	324,831,000	320,675,000	364,841,000
Other bills discounted	280,436,000	305,673,000	274,351,000
Total bills discounted	$614,267,000	$626,348,000	$639,192,000
Bills bought in open market	265,984,000	253,481,000	214,143,000
U. S. Government securities:			
Bonds	45,459,000	45,605,000	70,403,000
Treasury notes	220,418,000	217,702,000	236,801,000
Certificates of indebtedness	46,407,000	35,657,000	10,910,000
Total U. S. Government securities	$312,284,000	$318,964,000	$327,114,000
Other securities	3,700,000	3,700,000	2,320,000
Foreign loans on gold	.....	.....	7,500,000
Total bills and securities	$1,196,235,000	$1,202,493,000	$1,190,269,000
Due from foreign banks	669,000	744,000	810,000
Uncollected items	667,549,000	620,052,000	678,563,000
Bank premises	59,938,000	59,931,000	61,333,000
All other resources	16,754,000	16,606,000	22,450,000
Total resources	$4,948,594,000	$4,915,587,000	$4,857,960,000
LIABILITIES:			
F. R. notes in actual circulation	$1,746,524,000	$1,702,902,000	$1,680,115,000
Deposits:			
Member bank—reserve account	2,207,185,000	2,223,902,000	2,195,648,000
Government	5,565,000	24,326,000	22,786,000
Foreign bank	11,339,000	13,156,000	5,570,000
Other deposits	18,233,000	18,926,000	20,502,000
Total deposits	$2,242,324,000	$2,282,320,000	$2,244,506,000
Deferred availability items	596,902,000	568,290,000	585,596,000
Capital paid in	123,741,000	123,490,000	116,386,000
Surplus	230,310,000	230,310,000	217,837,000
All other liabilities	18,823,000	18,266,000	13,326,000
Total liabilities	$4,948,594,000	$4,915,587,000	$4,857,960,000
Ratio of total reserves to deposit and F. R. note liabilities combined	74.3%	74.4%	73.4%
Contingent liability on bills purchased for foreign correspondents	44,824,000	44,875,000	34,646,000

NEW YORK FEDERAL RESERVE BANK.

Comparative statement of conditions at the close of business:

RESOURCES.	Sept. 8, 1926.	Sept. 1, 1926.	Sept. 9, 1925.
Gold with Federal Reserve agent	$352,238,000	$352,345,000	$355,728,000
Gold redemption fund with U. S. Treasury	7,930,000	8,925,000	7,478,000
Gold held exclusively against F. R. notes	$360,168,000	$361,270,000	$363,206,000
Gold settlement fund with F. R. Board	214,764,000	255,856,000	164,397,000
Gold and gold certificates held by bank	390,188,000	397,916,000	353,279,000
Total gold reserves	$965,120,000	$1,015,042,000	$880,882,000
Reserves other than gold	25,109,000	26,856,000	28,759,000
Total reserves	$990,229,000	$1,041,898,000	$909,641,000
Non-reserve cash	10,380,000	11,492,000	13,569,000
Bills discounted:			
Secured by U. S. Government obligations	144,112,000	126,242,000	185,108,000
Other bills discounted	48,496,000	50,001,000	60,226,000
Total bills discounted	$192,608,000	$176,243,000	$254,334,000
Bills bought in open market	46,080,000	33,101,000	22,146,000
U. S. Government securities:			
Bonds	1,322,000	1,322,000	4,912,000
Treasury notes	47,655,000	45,045,000	51,361,000
Certificates of indebtedness	12,438,000	14,346,000	1,228,000
Total U. S. Government securities	$61,415,000	$60,713,000	$57,501,000
Foreign loans on gold	.....	.....	2,025,000
Total bills and securities	$300,053,000	$270,147,000	$336,006,000
Due from foreign banks	669,000	744,000	810,000
Uncollected items	154,141,000	151,241,000	146,079,000
Bank premises	16,739,000	16,740,000	17,133,000
All other resources	4,978,000	4,922,000	6,388,000
Total resources	$1,477,189,000	$1,497,184,000	$1,429,626,000
LIABILITIES.			
F. R. notes in actual circulation	$393,378,000	$389,097,000	$349,528,000
Deposits:			
Member bank-reserve account	$41,022,000	$64,941,000	$46,377,000
Government	3,403,000	3,518,000	1,973,000
Foreign bank	3,045,000	4,784,000	4,192,000
Other deposits	8,842,000	10,323,000	9,502,000
Total deposits	$356,310,000	$383,566,000	$302,044,000
Deferred availability items	128,444,000	125,724,000	124,072,000
Capital paid in	35,717,000	35,655,000	31,900,000
Surplus	59,964,000	59,964,000	58,749,000
All other liabilities	3,376,000	3,178,000	3,333,000
Total liabilities	$1,477,189,000	$1,497,184,000	$1,429,626,000
Ratio of total reserves to deposits and F. R. note liabilities combined	79.2%	81.9%	75.1%
Contingent liability and bills purchased for foreign correspondents	$12,191,000	$12,241,000	$9,168,000

THE TREASURY STATEMENT.

Special to The New York Times.

WASHINGTON, Sept. 9.—Revenue receipts and expenditures as at close of business Sept. 7:

Receipts.	This Month.	Cor. Period Last Year.	Fiscal Year 1927.	Cor. Per. Fiscal Year 1926.
Customs	$10,478,953.41	$9,178,080.84	$111,645,453.49	$103,447,881.49
Internal revenue income and profits tax	5,502,178.94	2,946,397.44	90,749,397.67	76,821,819.56
Misc. internal revenue	9,804,174.90	21,789,939.47	118,459,140.27	192,543,336.32
Misc. receipts proceeds Govmt.-owned foreign obligations:				
Principal	.....	.....	3,000.00	146,742.75
Interest	.....	.....	10,168.00	10,282,961.94
Railroad securities	1,843,076.40	2,334,465.41	21,787,880.62	9,010,759.38
All others	1,015,260.87	.....	54,023,461.88	9,783,955.28
Trust fund rcts. reappropriated for investments	789,852.32	410,100.00	9,534,908.33	6,983,429.27
Proceeds sale of surplus property	62,539.98	316,183.04	2,537,484.76	3,579,395.92
Panama Canal tolls, &c.	550,564.67	9,115.14	4,101,428.53	3,883,233.15
Rcts. from misc. sources credited dir. to app'ns.	289,008.03	404,005.74	1,430,070.89	4,430,654.72
Other miscellaneous	2,176,504.61	1,383,309.60	28,278,238.99	25,709,180.68
Total ordinary	$32,573,109.03	$38,772,196.68	$461,545,723.43	$446,632,770.31
Excess of total expend'rs chg. against ord. rcts.	15,259,352.83	5,812,294.50	63,183,054.15	57,752,361.26
Total exp. chargeable against ord. rcts.	$47,831,461.86	$44,584,491.18	$524,728,777.58	$504,385,152.07
Balance today, $127,200,426.25.				

NEW ISSUE

$700,000
West Boston Gas Company
4½% Gold Notes

Dated September 1, 1926 — Due $350,000 September 1, 1928; 350,000 September 1, 1929

REDEEMABLE as a whole or in part on any interest date or 30 days' notice at 100. Coupon notes registerable as to principal only, in denominations of $1000. Principal and semi-annual interest payable at The First National Bank of Boston.

First National Bank of Boston
Registrar

HISTORY AND BUSINESS: The West Boston Gas Company was incorporated under the Laws of Massachusetts in 1911, and in 1919 the Natick Gas Light Company and the Framingham Gas, Fuel & Power Company were consolidated with it. This at present supplies gas at retail without competition to Framingham and Natick and at wholesale, through a favorable long term contract with the Marlboro & Hudson Gas Company, to Marlboro, Ashland, Southboro, Hudson, and Stow.

PURPOSE OF ISSUE: The proceeds derived from the sale of these notes will be used for the construction of a Koppers Coke Oven Plant which will give the company an estimated daily capacity of 1,500,000 cubic feet or a total annual capacity of 547,500,000 cubic feet. A contract has been signed with the Dedham and Hyde Park Gas Company under which the West Boston Gas Company will supply at wholesale the requirements of these communities. The West Boston Gas Company has also obtained a franchise to supply gas at retail to the Town of Needham. Upon completion of this program the company will supply at retail and wholesale communities with an aggregate population of over 105,000.

SECURITY: These notes are direct obligations of the West Boston Gas Company, certified by The First National Bank of Boston, Registrar. The Company has no mortgage debt outstanding and agrees with the holder of these notes that so long as any of these notes are outstanding and unpaid, that it will place no mortgages or other incumbrance or lien of any kind upon its property unless these notes are given a prior lien. The Company agrees to maintain gross assets at 166⅔% of all indebtedness. On the basis of present quotations for the common stock there is an indicated market equity of over $1,000,000 for these notes.

EARNINGS: Net earnings, available for interest, depreciation and Federal income taxes for the last three years averaged 2.36 times interest charges on this issue. In 1925 net earnings were 2.43 times such charges and estimated earnings for 1926 based on the first six months of operation are expected to be 2.69 times.

DIVIDEND RECORD: Since organization annual dividends of 6% or more have been paid by the company on its outstanding capital stock. During the past five years stockholders have received dividends at the rate of 8%.

We offer the above Notes when, as, and if issued and accepted by us, subject to approval by our counsel, Messrs. Ropes, Gray, Boyden and Perkins.

Prices: 1928 maturity to yield 4.87%
1929 maturity to yield 5.00%

The FIRST NATIONAL CORPORATION *of* BOSTON

100 BROADWAY, NEW YORK

Telephone-Rector 6080

BOSTON PHILADELPHIA CLEVELAND DETROIT CHICAGO

The above information is not guaranteed by us, but having obtained it from reliable sources we believe it to be correct.

Fifty-three Years of Proven Safety

THE acid test of 53 years has been applied to the first mortgage investments sold by The F. H. Smith Company.

They have come through this test without ever causing any investor a dollar's loss of principal or interest.

Our current offerings of First Mortgage Bonds will pay you

6½%

with the safeguards that have resulted in our record of *no loss to any investor in 53 years.*

Send your name and address on the form below for descriptive circulars, and for copies of our two booklets.

THE F. H. SMITH CO.
Founded 1873
NEW YORK OFFICE
582 Fifth Ave.—Bryant 6430
Philadelphia Washington, D.C. Pittsburgh
Boston Buffalo Albany Minneapolis

Name _____ S-70
Address _____

The New York Trust Company

Capital, Surplus & Undivided Profits - - - $30,000,000

BANKING UPTOWN

Our Fifth Avenue Office, located in the heart of the important Plaza District, is equipped to render a complete commercial banking and trust service.

100 Broadway
57th St. & Fifth Ave. 40th St. & Madison Ave.

UNION TANK CAR COMPANY
21 EAST 40TH STREET, NEW YORK

THE EXECUTIVE AND GENERAL OFFICES OF THE UNION TANK CAR COMPANY WILL BE MOVED TO CHICAGO, ILL., SEPTEMBER 16, 1926, ADDRESS:

UNION TANK CAR COMPANY
(METROPOLITAN BUILDING)
134 NORTH LA SALLE STREET
CHICAGO, ILLINOIS

ALL COMMUNICATIONS TO THIS COMPANY, WHICH ORDINARILY WOULD BE DELIVERED ON SEPTEMBER 16, AND THEREAFTER, SHOULD BE SENT TO THE CHICAGO ADDRESS.

E. L. GRIDLEY, SECRETARY

Investment Securities
GUARDIAN DETROIT COMPANY
Incorporated
120 Broadway New York

Interest Credited Each Month

On Accounts Subject to Check. Special Rates on Time Deposits.

UNITED STATES MORTGAGE & TRUST COMPANY

Main Office: 55 Cedar St.
Broadway at 73rd Street
Madison Ave. at 74th St.
125th St. at Eighth Ave.
Lexington Ave. at 47th St.

PROPOSALS. PROPOSALS.

Entire Property of The Clyde River Power Co. to Be Sold

The undersigned will receive sealed bids for the purchase of the entire property of The Clyde River Power Company located at Island Pond and Richford, Vt. The bids to be opened at an adjourned meeting of the creditors of the company, to be held at Newport, Vermont, October 11th, 1926, at one o'clock P. M.

All bids must be accompanied by a certified check for 10% of the amount of the bid, less the mortgage of $300,000 on the property. The court may reject any and all bids.

Information regarding this property can be obtained by applying to the undersigned, or at the office of the company in Richford, Vermont.

H. C. COMINGS,
Trustee in Bankruptcy.
Richford, Vt.
September 1st, 1926.

WILLIAM R. COMPTON CO.
Investment Securities
44 Wall St.

UTILITIES POWER & LIGHT CORPORATION
Financial and Operating Managers of Public Utilities
100 Broadway New York

Guaranty Trust Company of New York
140 Broadway
Fifth Avenue & 44th Street
Madison Avenue & 60th Street

BID AND ASKED QUOTATIONS

FOREIGN ISSUES.

Closing quotations for Government, municipal and miscellaneous bonds issued in this country and in American currency values in which there were no transactions:

	Bid.	Asked.
Alpine Montan Steel 7s, 1955	99½	80½
Belgium 8s, 1941	107⅛	107⅜
Bergen 8s, 1945	113	113½
Bergen 6s, 1949	101	101⅜
Brazil 7½s, 1952	107	107⅛
Buenos Aires 6½s, 1935	100	100⅜
Carlsbad 8s, 1954	101	102⅞
Chile Mortgage Bank 6½s, 1957	96	96½
Colombia 6½s, 1927	100⅜	100⅝
Copenhagen Tel. 6s, 1950	100	100½
Cordoba 7s, 1942	97½	98
Cuba 5s, 1949	101⅜	...
Do 4½s, 1949	94	94⅜
Czechoslovakia 8s, 1952	103	103½
Danish 8s, B, 1946	109½	110⅜
Framerican Ind., 7½s, 1942	94	95
Good Hope S. & I. 7s, 1945	96	96½
German Gen. Elec. 7s, 1945	105	105¼
Greek Govt. 7s, 1964	88½	89
Japanese 4s, 1931	89¼	89½
Jurgens (A) 6s, 1947	105½	107
Mexican Irrigation 4½s, 1943	25	28½
Mexico 4s, 1954	28½	28⅝
Norway 6s, 1952	101¼	101⅜
Oslo 6s, 1955	99⅜	101
Panama 5½s, 1953	102¼	102⅝
Queensland 7s, 1941	111⅞	114
Rio Grande du Sul 8s, 1946	104½	104⅞
Sao Paulo City 8s, 1952	106⅜	...
Swiss 8s, 1940	113½	113⅝
Tokio 5s, 1952	74¼	74⅞
Trondhjem 6½s, 1944	99⅜	100
U. Steam. of Copenhagen 6s, 1937	88	88½
Upper Austria 7s, 1945	90½	90⅝

U. S. GOVERNMENT PRE-WAR LOANS.

Closing quotations for Government bonds:

	Bid.	Asked.		Bid.	Asked.
2s, r, 1930	102	102½	Pan 2s, c, 1938 101	101⅜	
2s, c, 1930	102½	102⅝	Pan 2s, r, 1938 101	101⅜	
3s, r, 1946	95	96	Pan 3s, c, 1961 95	96¼	
3s, c, 1946	95	96	P l 4s, '34, 95	97	
3s, r, 1947	95	96	P l 4s, '35, 95	97	
3s, c, 1947	95	96	P l 4s, '36, 95	97	
Pan 2s, c, 1936 101	101⅜				
Pan 2s, r, 1936 101	101⅜				

Closing quotations for stocks in which there were no transactions:

	Bid.	Asked.
Abr & Str.	52⅝	53⅝
Do pf	108⅝	...
Adams Ex.	116	117½
A & Vicks.	113¼	114
Al Juneau.	1	1¼
Al P W Pr	27	27½
Al & Susq.	203	..
Al & Wes.	105	..
Alli Realty	45	48
All Chem & Dye pf	121¾	122
Allis-Chal Mfg pf	109

MOST STOCKS GAIN OVER THE COUNTER

Upward Movement Continues and Firm Tone Characterizes All Departments.

UNITED MILK UP 4 POINTS

Hamilton National Bank Scores 6-Point Advance and Dewey State, 12 on the Bid.

Continuance of activity at generally firm prices characterized the over-the-counter market yesterday. Recent gains in the industrial list were sustained well, the chain-stores issues maintained a firm tone, and bank stocks entered into the day's activity. Good demand for public utilities brought several fair gains in this list. The remainder of the market followed the general trend.

The feature of the industrial group was the action of United Milk Products, which ran up sharply for a 4-point gain in the late dealings after several days of only moderate activity. International Silver, United States Finishing, Ziley Processes and Rolls-Royce preferred each closed with fair net gains. Some reactionary tendency was noted in American Hardware, Grennan Bakeries, Bowman-Biltmore first preferred and Singer Manufacturing, but it was not of sufficient breadth to offset the gains.

F. & W. Grand provided the main action among the chain stores, advancing a point on rather heavy buying. The other issues held firm, still reflecting the favorable August sales reports emanating from the various companies.

Hamilton National, one of the usually inactive bank stocks, scored a 6-point advance, reaching a new high for this movement. Irving Bank-Columbia Trust recovered a substantial part of its loss of the previous session, and Dewey State of Brooklyn was 12 points higher on the bid. A steady tone prevailed in Guaranty Trust, National Bank of Commerce, Central Union Trust and Bankers Trust, while Lawyers Title and Guaranty and Title Guaranty and Trust were in good demand.

Gains on the day were made by Penn-Ohio Securities new and old common, Tennessee Electric Power 7 per cent. preferred, Alabama Power preferred, American Gas and Electric and New York Steam.

Sugar and tobacco stocks, insurance issues and the bonds, all followed the general movement of the market and a firm tone prevailed throughout.

AUGUST EXPORTS TO EUROPE EXCEED 1925

Month's Export Surplus in European Trade $8,865,716 Above Last Year.

WASHINGTON, Sept. 9 (AP).—Gains in the foreign trade of the United States for July of 1926 as compared with July, 1925, were shown today by Commerce Department figures.

Exports to every quarter of the globe except the small division called Oceania, which includes the Pacific Islands, increased as compared with the same month a year ago and practically the same result was shown in the import totals.

The totals of the foreign trade by divisions of the world were given as follows:

	Exports.	
	July, 1926.	July, 1925.
Europe	$166,122,998	$155,390,064
North America	101,912,185	101,513,847
South America	27,398,530	32,284,735
Asia	40,088,845	30,385,684
Oceania	11,412,788	14,750,428
Africa	8,625,221	5,676,410
	Imports.	
Europe	$95,237,750	$83,070,587
North America	76,130,144	76,102,705
South America	41,056,112	41,487,474
Asia	113,595,158	107,304,896
Oceania	3,730,742	4,419,475
Africa	7,720,686	7,953,029

Great Britain continued to be the best customer of the United States and American exports to that country were $77,445,708 as compared with $67,744,155. From the United Kingdom the United States took imports in July valued at $27,344,340, while a year ago similar imports were $33,195,666.

Our balance of trade with the different continents and with the United Kingdom during July compares as follows with the same month in 1925 and 1924:

	Europe.		
	1926.	1925.	1924.
Exports	$166,122,998	$155,390,064	$125,648,149
Imports	95,237,750	83,070,587	82,071,150
Ex. Exp.	$70,885,238	$72,319,477	$43,576,999
	North America.		
Exports	$101,912,185	$101,513,847	$83,358,003
Imports	78,894,144	76,102,705	80,781,766
Ex. Exp.	$23,018,041	$25,441,142	$2,576,237
	Asia.		
Exports	$40,088,845	$30,385,684	$26,929,503
Imports	113,595,158	107,304,896	68,762,995
Ex. Imp	$72,604,313	$76,919,212	$41,823,130
	United Kingdom.		
Exports	$77,445,708	$67,744,155	$56,596,140
Imports	27,344,340	33,195,666	23,052,631
Ex. Exp.	$50,101,368	$34,548,289	$33,543,509

CHAIN STORE SALES RISE.

Thompson, Newberry and United States All Report August Gains.

Sales in August of the John R. Thompson Company of Chicago were $1,152,538, against $1,070,766 in August, 1925. For the first eight months of this year they were $9,509,762, against $8,487,540.

The J. J. Newberry Company reports August sales of $783,037, against $570,247 last year, an increase of 37.3 per cent. For the eight-months period the total was $5,148,132, against $3,548,584 last year, or a gain of 45 per cent.

Sales of the United States Stores Corporation for the five weeks ended July 3 were $3,390,837 as compared with $3,011,734 during the same period last year. This is an increase of $179,103, or 5.6 per cent.

Record Net for Reid Ice Cream.

The Reid Ice Cream Corporation reports earnings of $328,752 for July, the largest in its history.

J. K. Rice, Jr. & Co. Buy & Sell

American Cyanamid
E. W. Bliss
McCall Corporation
Southern Baking

J. K. Rice, Jr. & Co.

Phone Rector 9030 120 Broadway, N.Y.

ORDER NEW POWER PLANT.

15,000 Kilowatt Turbine to Be Added by S. I. Edison Corp.

The Staten Island Edison Corporation, which is part of the Associated Gas and Electric system, announced yesterday that the addition of a 15,000-kilowatt turbine, with boilers and auxiliary equipment, had been authorized for the Livingston power plant. The new equipment will cost $1,840,000, including changes to the building, and it is expected to be installed May 1 by the Westinghouse Electric and Manufacturing Company.

A turbine of the same size was installed at Livingston last year. C. S. Banghart, Vice President and General Manager of the Staten Island Edison, will be in charge of the new development and the J. G. White Management Corporation will carry out the engineering work. The improvement is part of a program begun two years ago.

To finance the new improvement, the Public Service Commission has authorized the corporation to issue 20,400 additional shares of no par common stock, at not less than $60 a share. Common stock capitalization of the Staten Island Edison was recently increased from 120,000 to 200,000 of authorized shares. Only the 20,400 shares will be issued at this time.

Bank to Move Sept. 20.

The Pennsylvania Exchange Bank will remove to new quarters at 322 Eighth Avenue from its present location at 294 Eighth Avenue on Sept. 20. Robert E. Wilson has been elected Vice President, Frank M. Davis Jr. has been made cashier and Arthur F. Kaufhold assistant cashier.

NEW POWER COMPANY WITH MILLION SHARES

Mississippi Central Incorporated in Delaware to Do Many Kinds of Business.

Special to The New York Times.

BALTIMORE, Md., Sept. 9.—Unusual secretiveness attended the filing with the State Tax Commission today of articles of incorporation authorizing a potential capitalization of $100,000,000 for the Mississippi Central Power Corporation.

Oswald L. Johnson, James B. Field and Percival E. Cowan were named in the charter as directors but their addresses were not given. The document was filed by Piper, Carry & Hall. J. Bannister Hall Jr. was named as resident agent, but no information as to the nature of the business or the home of the company was available at his office.

The capitalization of the enterprise consists of 1,000,000 shares of stock without par value, divided into 400,000 shares of preferred stock, 100,000 shares of second preferred stock and 500,000 shares of common stock. No-par-value stock is assessed by the State for purposes of taxation at $100 a share.

Under its charter the company is authorized to engage in manufacturing, storage, refrigeration, telephone, telegraph, radio, city and street railways, bus lines and other businesses.

MISCELLANEOUS MARKETS

QUOTATIONS FOR SEPTEMBER 9.

FOREIGN INTERNAL SECURITIES

Securities in subjoined table payable in currency of issuing countries:

Security.	Rate.	Issue.	Bid.	Asked.
Belg. Premium	5	1920	15	18
Belg. Restoration	5	1919	3	4
Belg. Fund 6	4	Mar., 1910	82¾	84¾
Brit. Nat. W. B.	5	1929	101	102
Brit. Nat. W. B.	Oct., 1927		103	105
Brit. Nat. W. L.	5	1929-47	95	96
British Consol	2½		32½	33½
British Victory	4	Sep., 1919	90	92
Denmark	5	1919	233	248
Denmark	5	1894	147	157
French Govt.	5	1917	13	14
French Govt. Vic.	5	Jan., 1921	14½	16½
French Loan	5	Prem., 1920	19	21
French Loan	6	1920	18	20
Italian War Loan	5		31½	32¾
Mdl R. R.	6	1900	14	17
Norway	6	1921-31	225	229
Norway	6½	1944	230	236
Norway	6	1920-70	229	231
Paris-Orleans	6	1956	15½	18½
Poland Govt.	5	1924	5¼	7½
Prague	4		16	19
Russian Loan	4	1894	6	8
Russian Loan	4	1921	20	30
Warsaw	8	1921	90	92
Arg. (unlisted)	5	Sep., 1945	90	92
Arg. (rescission)	5	1946	77	79
Bolivia	8	1940	84½	86½
Brazil	4½	1888	65½	67½
Brazil	5	1913	69¼	71½
Brazil	5	1895	67	69
Brazil	4	1889	57	59
Brazil	4	1900	57	59
Brazil	4	1910	54	56
Buenos Aires 10-yr. gold bonds	6	....	98	100
Buenos Aires 5s, 1919, £10 pieces	5	....	65½	68½
Buenos Aires 5s, 1915, £100 pieces	5	....	70	73
Canada	5	1927	103	104
Canada	5½	Nov., 1933	103½	104½
Central Pac. R. R. (European issue)	4	1946	72	74
Cl. M. & St. P.	4	1925	80	82
Chile	1st 5s	1911	77	80
Chinese Recog.	5	1913	53	55
Costa Rica	5	1911	68½	70½
Greek Govt.	6	1914	109	114
Mexican	5	1942	38	41
Sao Paulo, fr. st.	8	1907	71	73
Sao Cath., Brazil	8	....	79	82
Uruguay	5	1915	80	83
Uruguay	5	1919	80½	82½

*Per 100 sloty. †Million Polish marks.

GERMAN STOCKS AND BONDS.

Bonds quoted in dollars per million pre-war marks:

	Bid.	Asked.
German Government (war loan 5s, 1914-19)	1,100.00	1,150.00
Hamburg 4½s	90.00	100.00
Hamburg 4s (pre-war issue)	1½	2½
Prussian (consol.) 5½s	1.00	1.50
Krupp 6s	4	7
Munich 4s (pre-war)	....	....

Bonds quoted in dollars per thousand pre-war marks:

	Bid.	Asked.
Gen. Elec. 4½s (pre-war issue)	22½	24½
Do. 4½s, 1919	1¾	2½
Berlin 4s (pre-war)	5	6
Hamburg-American 4½s	28	30

Stocks quoted in dollars per share having a par value in reichsmarks (gold marks) as indicated:

	Bid.	Asked.
Hamburg-American Line (300)	110	120
North-German Lloyd (40)	14	15
Leonard Pietz (20)	22½	23½
A. E. G. (German Gen. El.) (100)	36	38
Do pf. B (60)	10¾	11¾
Badische Anilin (240)	150	160
Heyden Chemical (40)	9½	10½
Daimler Benz Motor (60)	11	12
Goerlitzer Waz & Mas (60)	4¼	5¼
Hansa Lloyd W. (20)	2½	3¼

BANKS.

	Bid.	Asked.
Berliner Handels (200)	96	98
Commerz und Privatbank (60)	19	20
Darmstaedter (160)	50	52
Deutsche Bank (100)	38	39
Disconto Gesellschaft (165)	56	58
Dresdner Bank (80)	26	28
Barmen Bankverein	27	29
Hamburg Vereinsbank (60)	14	16
Mitteldeutsche Creditbank (24)	5¼	6¼
Reichsbank (10)	36½	37¼

AUSTRIAN.

	Bid.	Asked.
Austrian A. E. G. (2,000 kr)	1.20	1.40
Mercurbank Vienna sh (3,000 kr)	.90	1.15
Rima Murany (200 kr)	2	2½

CANADIAN PUBLIC SECURITIES.

Payable, principal and interest, in United States gold coin:

	Rate.	Maturity.	Bid.	Ask.
Alberta	5½	1947	105½	107
Alberta	5	1930	100	101
	5	1943	100¼	101¼
British Columbia	4½	1927	100	100¼
British Columbia	5	1939	100¼	101¼
British Columbia	5	1929	104	106
British Columbia	5	1940	100½	101½
Calgary	5	1928	103	104
Calgary	5½	1944	108½	109
Greater Winnipeg	5	1929	99½	101½
Greater Winnipeg Wat.	5	1952	99	100
Manitoba	5	1926	100	100½
Manitoba	6	1944	100½	102
Manitoba	6	1946	112	114
Montreal	5	1930	100	101
Montreal	5	1943	100¼	101¼
Montreal	5	1958	101	102
New Brunswick	6	1926	101¼	102¼
New Brunswick	6	1934	100	101¼
Nova Scotia	6	1928	101½	102½
Nova Scotia	5	1934	100¼	101¼
Ontario	5	1942	101¼	102¼
Ontario	6	1943	112	113
Ottawa	5	1926	100	100¼
Ottawa	5	1940	101	102¼
Regina	6	1944	106	108
Saskatchewan	5	1927	101¼	102
Saskatchewan	5	1932	100	101
Saskatchewan	5	1943	100¼	101¼
Saskatchewan	5½	1946	106	107
Toronto	5	1948	100	101
Victoria	5½	1944	102½	104
Winnipeg	5	1926	100	100¼

GUARANTEED STOCKS.

	Rate.	Bid.	Asked.
Alabama & Vicksburg	6	116½	118
Alabany & Susq. R. R.	6	207	211
Atlanta & Char. Air Line	9	180	185
Canada Southern R. R.	3	59	61
Carolina, C. & O.	5	83	84
Cleveland & Pitts. R. R.	7	71	72½
Erie & Kalamazoo	8½	80	85
Fort Wayne & Jackson pf.	5½	108	110
Georgia R. R. & Bank	10	208	212
Lackawanna R. R. of N. J.	4	82	84
Minn., St.P. & S. Ste. M. pf.	4	65	66½
Morris & Essex R. R.	3.67	80	82
Mobile & Birmingham pf.	4	77	79
N. Y. Lack. & West.	5	105	106½
Northern R. R. of N.	4	67	70
Oswego & Syracuse	9	88	*90
Pitts., Bessemer & L. E.	3	30½	31½
Do pf	6	61	63
Pitts., Ft. W. & Chi. pf.	7	150	152
United N. J. Ry. & Canal	10	207	209
Vicksb'rg, Shreveport & Pac.	5	97¼	98½
Do pf	5	95	96

*Ex dividend.

U. S. CERTIFICATES AND NOTES.

Following are the prices paid in the open market for United States Treasury certificates of indebtedness and notes of different issue:

	P.C. Year.	Bid.	Asked.	Yield.	Approx.
December	3¾	1926	100¼	3.35	
March	4¼	1927	100¼	3.40	
December	4½	1927	101¼	3.42	

INDUSTRIAL AND RAILWAY BONDS.

	Bid.	Asked.
Adams Express 4s, 1947	81	81½
American Book 6s	100½	101½
American Metal 6s, 1946	100	101½
American P. & Ftg. 6s, 1928	100	
American Tobacco 4s, 1951	86	90
Amer. Type Found. 6s, 1939	102	103½
Amer. Type Found. 6s, 1939	102	
Amer. Wire Fab. 1st 7s, 1942	99	100
Bang. & Aroost'k R.R. 1st 5s, 1943	101½	103
Bang. & Aroost'k R. R. 5s, 1935	97	98
Bang. & Aroost'k R. R. 5s, 1951	78½	80
Bear Mt.-Hud. Riv. Bridge 7s, '53	105	108
Biltmore Commodore 1st 7s, 1934	90½	101
Boston & Albany R. R. 4s, 1961	105	105½
Boston & Maine 6s, 1929	92	94
Boston & Maine R. R. 4s, 1933	100½	101½
Central Vermont Ry. 5s, 1930	94½	95
Charcoal Iron 6s, 1931	90	97
Chapin-Sachs 7s, 1933	97	98½
Chic. By-Prod. Coke 1st 5s, 1976	97½	98½
Chicago Stock Yards 5s, 1961	79	82
Clyde Steamship 5s, 1951	99	100
Consolidated Coal 4½s, 1934	91	92½
Consolidated Mach. Tool 7s, 1942	72	76
Consolidated Tobacco 4s, 1951	86	89
Cont. Motors Corp. 1st 6½s, 1939	100½	101¼
Continental Sugar 7s, 1931	67	72
Driver-Harris Co. 1st 8s, 1931	97½	99
Equitable Office Bldg. deb. 5s, '52	87½	89
Fisk Fire Fabric 6½s, 1933	100	101
Flooring Valley Prod. 1961	25	32
International Salt 5s, 1951	84	85½
International Silver deb. 6s, 1933	99½	100¾
Knight B. B. & R. 7s, 1930	23	25½
Little C. R. 7s, 1945	58	63
Loew's New Brd. Prop. 1st 6s, '45	90½	98
Maine Central R. R. 4½s, 1935	93	94½
Maine Central R. R. 5s, 1935	97	99
Mallory Steamship 5s, 1932	90	
Merchants Refrigerating 6s, 1937	103½	105
National Press Bldg. 1st 6s, 1950	100	101½
New Eng. Oil Refining 8s, 1931	40	55
New Orleans Gr. Nor. R. R. 5s, '55	71½	76½
Newport Co. 7s, 1932	99	102
New York Shipbuilding 5s, 1946	92	94
N. Y. & Hoboken Ferry 5s, 1946	89	92
Park & Tilford 6s, 1936	100½	101½
Pierce, Butler & Pierce 6½s, 1942	102½	103¾
Remington Arms 6s, 1927	95	98½
Roosevelt Hotel 7s, 1943	98½	100
Rose Polytype Co. deb. 6s, 1940	95	101
Safety Insul. Wire Cable 6s, 1942	98½	101
Securities Co. of New York 4s	58	61
Shubert Theatre Corp. deb. 7s, '34	99	100
Sixty-one Bway 1st 5½s, 1950	100½	102
Southern Indiana Ry. 4s, 1951	78½	80
Stand. Text. Prod. 1st 6½s, 1942	92	93½
Toledo Terminal R. R. 4½s, 1957	91½	93
Troy Ldry. Mach. deb. 8s, 1936	103	107
United Lead 5s, 1943	98	99
U. S. Finishing 5s, 1929	97½	99
U. S. Light & Heat 6s, 1935	97	
Utah Fuel 5s, 1931	99½	99½
Van Camp Packing 8s, 1941	88½	90
Ward Baking Co. 1st 6s, 1937	103½	105
Wheeling Steel Corp. 1st 5½s, '48	94¾	95¾
Woodward Iron 5s, 1952	85	89

ONE-HUNDRED-DOLLAR BONDS.

RAILROADS.

	Maturities.	Bid.	Ask.
B. & O. T. C. 4s	J & J 1959	80	81
Bklyn-Man. Transit 6s	J & J 1968	96	97
C., C. C. & St. L. 5s	J & J 1963	102	104
American Republic 6s	A & O 1943	99	101
Chi. & East. Ill. 5s	M & N 1951	77	79
Fla. East Coast 5s	M & S 1974	98	100
Great Northern 5½s	J & J 1952	105	107
Hudson & Man. ref. 5s	F & A 1957	91	93
Mo., Kan. & T. prior 4s	J & J 1962	84	86
Do 5s	J & J 1962	100	101
Do adj. 5s	A & O 1967	92	94
N. O., T. & Mex. 1st 5s	A & O 1954	104	106
Do 5½s	A & O 1954	104	106
N. Y. Central ref. 5s	A & O 2013	104	105
N. Y., N. H. & H. 6s	A & O 1940	100	101
Northern Pac. ref. 6s	J & J 1947	104	105
Do 6s	J & J 2047	112	113
Pere Marquette 5s	J & J 1956	102	103
Reading 4½s	J & J 1997	97	98
St. L.-S. Prior 4s	J & J 1950	85	87
Do prior 5s	J & J 1950	99	100
Do adj. 5s	A & O 1955	97	98
Do income 6s	October 1960	94	95
Seaboard Air Line 6s	M & S 1945	97	98
So. Pac. Frisco T., 4s	A & O 1950	85	86

PUBLIC UTILITIES.

American Gas 6s	M & N 2014	100	101
Amer. T. & T. deb. 5s	J & J 1960	109	101
Do 5½s	M & N 1943	103	106
American Republic 6s	A & O 1943	99	101
Amer. Water Works 5s	A & O 1934	98	99
Armour & Co. 5½s	J & J 1943	93	95
Empire Gas & Fuel 7½s	M & S 1937	102	103
Illinois Bell Tel. 5s	J & D 1956	102	103
Kan. City Pr. & L. 5s	M & S 1952	102	103
New England Tel. 4½s	M & N 1961	94	95
N. Y. & Rich. Gas 6s	M & N 1951	104	105
N. Y. Telephone 5s	J & J 1939	104	105
North. States Pr. 6½s	M & N 1933	102	104
Pacific Tel. 5s	M & N 1952	101	102
Phila. Co. 5½s	M & S 1938	102	103
Phila. Electric 5½s	J & D 1947	102	107
Do	M & N 1958	105	107
Portland Ry. & Lt. 5s	F & A 1942	92	93
Do 6s	M & N 1947	100	101
Southwest Bell Tel. 5s	J & J 1954	102	103
Sinclair 6½s	J & D 1938	93	94
Do 7s	M & S-15 1937	98	99
Tyrol Hydro-El. 7½s	M & N 1955	95	97

FOREIGN BONDS.

Argentine 5s	M & S 1945	88	91
Austrian 7s	J & J 1943	99	100
Cuba 5½s	J & J-15 1953	99	101
French Govt. 7s	J & D 1949	92	94
Do 7½s	J & D 1941	97	98
Do 8s	M & S-15 1945	101	103
German 7s	A & O-15 1949	103	105
Italy 7s	J & D 1951	90	91
Japanese Govt. 6½s	F & A 1954	96	97

SHORT TERM NOTES.

Security.	Rate.	Date.	Bid.	Asked.
Alum. Co. of Am.	7	Oct., 1933	106	106½
Amer Thread	8	Dec., 1928	101½	102
Anaconda Copper	6	Jan., 1929	102½	102½
Atlantic Ref. 5s	5	1937	104½	104½
B. & O. R. R. sec.	6	July, 1929	102¾	103
Canada Nat. Rys.	4	July, 1927	99½	99¾
Cent Argentine	6	Feb., 1927	100½	100¾
Chi., R. I. & P.	5	July, 1929	100	100¾
Columbia G. & E.	5	May, 1928	100¾	100¾
Continental G. & E.	5	1927	100	100¼
Edis. El. Ill. Bost.	4½	July, 1927	99½	100¼
General Cigar	7½	Dec., 1926	101	100¾
Do	6	Dec., 1927	100¾	101¾
Do	6	Dec., 1928	101¼	102½
Gen. Petroleum	6	Mar., 1928	101¼	101¾
Humble O. & R.	5½	July 15, '32	102	102½
Lake S. & Mich. S.	4	Sep., 1928	98¾	99¼
Mo. Pacific R. R.	5	July, 1927	100¼	100½
Morris & Co.	7½	Sep., 1930	104	104½
Ore. Short Line	6	Dec., 1929	97¾	97¾
Pure Oil Co.	6½	1938	103½	104
Saks Rity. Leasehld.	6	1938	98	97½
Do	6	1939	96¼	97½
Do	6	1940	95¼	97¼
Sloss-Sh. S. & I.	6	Aug., 1929	102¾	103
Solvay & Co.	6	Apr., 1934	103½	103¾
S. O. of N. Y.	6½	May, 1933	105¾	105¾
Swift & Co.	5	Oct., 1932	97¾	98¼
Union Pacific	5	July, 1927	99¾	99¾
Westinghouse Elec.	7	May, 1931	104¾	104¾
Wisconsin Central	5½	Aug., 1927	100½	100¾

UNITED STATES INSULAR AND TERRITORIAL BONDS.

	Rate.	Maturity.	Bid.	Asked.
Philippine Govt.	4	Feb., 1952	103	105
Do	4½	July, 1932	100¾	100¾
Do	5½	Aug., 1941	107¾	108¾
U. S. Govt.	2	Apr., 1930	102	102¾
U. S. Pan. Can.	3	June, 1961	85	99½
Govt Porto Rico	4½	Jan., 1956-58	108	108
Terr. of Hawaii	4½	May, 1956-45	103¼	104½

FEDERAL LAND BANK FARM LOAN BONDS.

Rate.	Maturity.	Bid.	Asked.
4½	July, 1953-38	103¾	103¾
5	May, 1941-31	103½	103¾
4½	July, 1952-32	103¾	103¾
4½	Jan., 1956-36	102½	102¾
4½	Jan., 1955-35	102½	102¾
4½	Jan., 1953-33	101½	101¾
4½	Jan., 1942-32	101½	101¾

OVER THE COUNTER QUOTATIONS FOR UNLISTED SECURITIES

QUOTATIONS FOR SEPTEMBER 9.

PUBLIC UTILITY STOCKS.

	Bid.	Asked.
Adirondack Pwr. & Lt. 7% pf.	109	109
Do 6% pf.	118	119
Alabama Power 7% pf.	103	106½
American Public Utilities	70	70
Do prior 7% pf.	95	96
Do 6% pf.	87	89
American States Securities "A"	1	2
Do "B"	2½	3
Do warrants	¼	¾
Arizona Power	20	24
Do 7% pf.	90	96
Arkansas Lt. & Power 7% pf.	102	104
Associated Gas & Electric, old pf.	50	51½
Do 6% pf.	84	86
Do 6½% pf.	90	94
Do 7% pf.	99	103
Atlantic City Elec. pf. (6)	98½	99
Augusta-Aiken R. R. & El.	37	40
Do 6% pf.	92	97
Bangor Ry. and Elec. 7% pf.	104	....
Birmingham Elec. 7% pf.	104½	106
Birmingham Water Works 7%	35½	101
Brooklyn Boro Gas pf (3½)	51	....
Brosi River Power 7% pf.	94	96
Carolina Power & Light 7% pf.	107	108
Cedar Rapids Mfg. & Power 7% pf.	104	....
Cen. Arkansas Ry. & Lt pf (7)	100	102
Cen. Maine Power 7% pf.	98½	100
Do 6% pf.	90	92
Central Power & Light pf. (7)	98½	99½
Central States Electric 7% pf.	91	93
Cleveland Elec. Illum. 10%	290	305
Do 7% pf.	106¼	107½
Columbus Electric & Power (10)	270	280
Do 7% pf.	104½	106½
Columbus Ry., Power & Light	60	70
Do pf. A (6)	90	95
Do pf. B (6%)	93½	95
Commonwealth Edison (8)	135¼	135½
Commonwealth Pwr. & Lt. 7% pf.	104½	....
Community Pwr. & Lt. 7% pf.	105	112
Conn. Light & Power 7% pf.	106	112
Do 8% pf.	117	121
Consol. Pow. & L. pf (7)	104½	....
Consolidated Traction (4)	35½	37
Consolidated Gas pf. (2.50)	59½	60
Consumers Power 6% pf.	99	99
Do 6.6% pf.	103½	105
Continental Gas & Electric (4.00)	145	155
Do participating (8)	102	102½
Do prior pf. (7)	96½	97½
Dallas Power & Light 7% pf.	106	107
Dayton Power & Light 6% pf.	100	101
Duke Power (4)	125	135
Eastern Texas Power Corp.	14	17
*Do warrants	2	....
Do pf. A	88	93
Eastern Texas Electric 7% pf.	104½	106½
Electric Investors 6% pf.	92½	94½
El Paso Electric 7% pf.	104½	....
Empire Gas & Fuel pf (8)	98	....
Empire Power A	26	28
Erie Railways	8	10
Do 7% pf.	72	75
Essex-Hudson Gas (8)	134½	....
Fort Smith Lt. Trac. 7% pf.	27	37
Fort Worth Pwr. & Lt. 7% pf.	107	109
Galveston-Houston Electric	22	24
Do 6% pf.	53	55
Gas & Electric, Bergen (5)	88½	90
General Gas & Electric cfts.	10	10½
Georgia Railway & Power (4)	120	....
Do 8% pf.	113	115
Do 7% pf.	104½	105½
Hackensack Water	20	....
Hudson County Gas (4)	144½	....
Illinois Power & Light 7% pf.	99½	100½
Interstate Power 7% pf.	92	94
Jersey Cent. Pow. & Lt. 7% pf.	94	96½
Kansas Gas & Elec. 7% pf.	102½	104½
Kentucky Securities	100½	....
Do pf. (6)	80	83
Keystone Tel. (Philadelphia) 4%	54	57
Kings County Light 7% pf.	108	109
Long Island Lighting 7% pf.	100½	101½
Los Angeles Gas & Elec. pf (6)	98	....
Louisville Gas & Elec. A (1.75)	24½	24¾
Mat. Edison 8 C pf.	83	84
Do pf. 7%	97	98
Mississippi Pwr. & Light pf. (8)	104	107
Mississippi River Power	60	70
Do 6% pf.	85	97
Mobile Electric pf. (7)	95	....
Mohawk & Hudson 2d pf. (7)	100	102
Do 1st 7% pf.	103	103½
Mountain States Power (1)	18	....
Nashville Ry. & Light 7% pf.	98	101
Nassau & Suffolk Light 7%	98	101
Nat. Power & Light pf (7)	101	102
Nat. Public Service pf. A (7)	92	94
Do par pf. (7)	100	101
Nebraska Power 7% pf.	106	107½
Newark Consolidated Gas (5)	86	91
New Orleans Public Ser. 7% pf.	102	104
New York Steam Corp.	142	....
N. Y. & Queens El. Lt. & P.	87	....
Do 5% pf.	90	....
North Carolina Pub. Ser. pf (7)	72	95
Northern N. Y. Utilities 7% pf.	104	107
Northern Ontario L. & Power pf.	83	86

GALENA SIGNAL OIL DIVIDENDS OMITTED

Stockholders Told Funds Are Needed for Expansion of the Business.

QUEBEC POWER RATE UP

Pratt & Whitney to Make Up Some of Its Back Payments—Other Announcements.

Omission of the regular quarterly dividends on both the old and new 8 per cent. preferred stock of the Galena Signal Oil Company provided the feature of dividend announcements yesterday. A letter sent to stockholders said that this action was taken because the earnings in the first seven months of this year were not as satisfactory as was anticipated.

"In view of the funds needed," the letter read in part, "for the further development and expansion of the company's business, and cash required for the payment of debenture interest and additional Federal income tax assessments covering prior years, the directors deemed it to the ultimate best interests of the company and its stockholders that payment on the preferred stocks be deferred at this time."

The passing of these dividends caused a drop of 10¾ points in the preferred and 2¾ points in the common stock of Galena Signal on the New York Curb Exchange in the afternoon.

The Quebec Power Company declared a quarterly common dividend of 1½ per cent., and the regular quarterly of 1¾ per cent. on the preferred. Previously the company paid 1¼ per cent. on the common.

Pratt & Whitney announced a dividend of 4¼ per cent. on the preferred stock, of which 1½ per cent. is the regular distribution for the third quarter and the remaining 3 per cent. represents accumulations of dividends on this stock. There remains 3 per cent. of accumulations still to be paid.

DECLARED DIVIDENDS.

Company.	Rate.	Period.	Payable.	Hldrs. of Record.
Am. Express	$1.50	Q	Oct. 1	Sep. 17
Bank of America	3	Q	Oct. 1	Sep. 15
Bank of Manhattan	$2	Q	Oct. 1	Sep. 17
Beatrice Cream'y	$1.25	Q	Oct. 1	Sep. 20
Do pf.	1¾	Q	Oct. 1	Sep. 20
Car. Pr. & Lt 6% pf.	$1.50	Q	Oct. 1	Sep. 14
Carolina Power & Light	$1.75	Q	Oct. 1	Sep. 20
Central States Elec.	25c	Q	Oct. 1	Sep. 20
Do pf.	$1.75	Q	Oct. 1	Sep. 20
Cluett, Peabody & Co. pf.	$1.75	Q	Oct. 1	Sep. 20
Consol. G. & E.	$1.10	Q	Oct. 1	Sep. 13
Do 6.8% pf.	1¾	Q	Oct. 1	Sep. 13
Do 6.8% pf.	½	Ex	Oct. 1	Sep. 13
Do 6% pf.	1½	Q	Oct. 1	Sep. 13
Do 7% pf.	1¾	Q	Oct. 1	Sep. 13
Crown Fin. C. pf.	$1.75	Q	Oct. 2	Sep. 15
Electric B. & S.	.25c	Q	Oct. 15	Sep. 15
Do pf.	1½	Q	Nov. 1	Oct. 11
Haytian Corp. of Am. deb.	8	An	Oct. 1	
Inter. Tel. & Tel.	1¼	Q	Oct. 15	Sep. 27
Irving Bank-Columbia Trust	$3.50	Q	Oct. 1	Sep. 17
Kress S. H. & Co. pf.	1¾	Q	Oct. 1	Sep. 20
Lion Oil Refining	50c	Q	Oct. 27	Sep. 20
Ludlum Steel	50c	Q	Oct. 1	Sep. 20
Manufact. Trust	.5	Q	Oct. 1	Sep. 20
Min'a's F. & L. pf.	1¾	Q	Oct. 1	Sep. 15
Nat. Dairy Prod.	75c	Q	Oct. 1	Sep. 20
Do pf. A	1¾	Q	Oct. 1	Sep. 20
Do pf. B	1¾	Q	Oct. 1	Sep. 20
Nat. Supply pf.	$1.75	Q	Sep. 30	Sep. 20
National Tea	$1	Q	Oct. 1	Sep. 18
Prem. Gold Mining	8c	Q	Oct. 4	Sep. 15
Quebec Power	1¼	Q	Oct. 15	Sep. 30
Do pf.	1¾	Q	Oct. 15	Sep. 30
Real Silk Hosiery	$1	Q	Oct. 1	Sep. 20
Do pf.	$1.75	Q	Oct. 1	Sep. 20
Reid Ice Cream	75c	Q	Oct. 1	Sep. 15
Safeway Strs. pf.	$1.75	Q	Oct. 1	Sep. 15
Savan'h Elec. deb. A	$2	Q	Oct. 1	Sep. 15
Do deb. B	$1.87½	Q	Oct. 1	Sep. 15
Do pf.	$3	SA	Oct. 1	Sep. 15
South Indiana Gas & Elec. 6% pf.	$1.50	Q	Oct. 1	Sep. 23
Do 6.6% pf.	$1.75	Q	Oct. 1	Sep. 23
Do 7% pf.	$1.75	Q	Oct. 1	Sep. 23
Southern Rail.	$1.75	Q	Nov. 1	Sep. 21
Do pf.	1¾	Q	Oct. 15	Sep. 30
Standard G. & E.	75c	Q	Oct. 25	Sep. 30
Do prior pf.	1¾	Q	Oct. 25	Sep. 30
United Dyew'd pf.	$1.75	Q	Oct. 1	Sep. 15
United Gas Improv.	2	Q	Oct. 15	Sep. 30
Vivandau (V.) Inc.	75c	Q	Oct. 15	Oct. 1
Warren Bros.	$1	Q	Oct. 1	Sep. 20
Do 1st pf.	75c	Q	Oct. 1	Sep. 20
Do 2d pf.	87½c	Q	Oct. 1	Sep. 20
Wis. Riv. Pr. pf.	$1.75	Q	Nov. 20	Oct. 31

STOCKS EX DIVIDEND TODAY.

	Rate.	Period.	Payable.
Amer Safety Razor	75c	Q	Oct. 1
Amer Seating Corp pf	50c	Q	Oct. 1
Do	75c	Q	Oct. 1
Amer Snuff pf	1¾%	Q	Oct. 1
Do	1¾%	Q	Oct. 1
Amer Tobacco Co pf	1½%	Q	Oct. 1
Armour & Co (Ill) pf	1¾%	Q	Oct. 1
Do (Del) pf	50c	Q	Oct. 1
Associated Oil	40c	EX	Oct. 25
Do	75c	Q	Sep. 30
Bangor Hydro-Electric pf	1¾%	Q	Sep. 15
Carter (Wm) Co pf	1¾%	Q	Sep. 20
Cherok'n Mfg Co	25c	EX	Sep. 20
Do	50c	Q	Sep. 30
Colts Pat. Fire Arms	40c	Q	Sep. 30
Commercial Credit	25c	Q	Sep. 30
Do 7% 1st pf.	$1.62½	Q	Sep. 30
Do 6% 1st pf.	50c	Q	Sep. 30
Do 8% 1 B pf.	2%	Q	Sep. 30
Davis Mills	1½%	Q	Sep. 25
Euclid Oil	8c	Q	Sep. 15
Fonda, Johnst. & Gl. RR. pf.	1½%	Q	
General Ry. Signal pf.	1¾%	Q	Oct. 1
Do pf.	$1	Q	Sep. 30
Do c	25c	EX	Sep. 20
Glen Alden Coal	$2.50	Q	Sep. 20
Illinois Power & Lt. 7% pf.	1¾%	B	Oct. 1
Do 6% pf.	75c	Q	Oct. 1
Ind'ap Wat. Wks. Sec. pf.	1¾%	Q	Oct. 1
International Textbook	$1.25	Q	Oct. 1
Lehigh Val. RR. pf.	87½c	Q	Sep. 30
Do	87½c	Q	Sep. 30
Long Bell Lum., Cl. A	1¾%	Q	Oct. 1
Montana Power pf.	1¾%	Q	Oct. 1
Do	50c	Q	Sep. 20
Motor Wheel Corp.	75c	Q	Oct. 1
†Narragansett Elec Light	$1	Q	Sep. 30
Nat'l Enam. & Stamping pf.	1¾%	Q	Sep. 20
National Lead	2	%	Q	Sep. 20
North Am. Prov. Co. pf.	1¾%	Q	Oct. 1
Old Colony Railroad	1¾%	Q	Oct. 1
Philadelphia Trac. Co.	$2	S	Oct. 1
Pure Oil Co., 5¼% pf.	1¾%	Q	Oct. 1
Do 6% pf.	1½%	Q	Oct. 1
Do 8% pf.	2%	Q	Sep. 15
St. Jos. Sc. Bd. & So.	$1	Ry.	Sep. 15
Do pf.	2½%	S	Sep. 15
Sloss-Shef. Steel & Iron	1¾%	Q	Sep. 30
South Penn Oil Co.	37½c	Q	Sep. 30
So Porto Rico Sugar pf.	2	%	Q	Oct. 1
Do pf.	1¼%	Q	Oct. 1
Stromberg Carburetor	$1.50	Q	Oct. 1
Tennant Finance pf.	87½c	Q	Sep. 15
Do	10c	Q	Sep. 15
Do	25c	Ex	Sep. 15
Do	50c	Q	Oct. 1
Tide Water Assoc Oil 6% pf.	1½%	Q	Nov.
Do	50c	Q	Sep. 30
Do	37½c	Q	Sep. 30
Do	2%	Q	Sep. 20
Tom Reed Gold Mines	5c	Q	Sep. 30
United Cigar Stores	50c	Q	Sep. 30
Do	1¼%	Stk	Sep. 30
Utah Power & Light pf.	1¾%	Q	Oct. 1
Utility Power & Light pf.	1¾%	Q	Oct. 1
Do Class A	¾%	Q	Oct. 1
Do Class B	¾%	Q	Sep. 17
Valvoline Oil Co.	1½%	Q	Oct. 1
Wheeling Steel, Class A pf	60c	Ex	Oct. 1
Do Class A pf	2½%	Q	Oct. 1
Do Class B pf	2%	Ex	Oct. 1
Do Class B pf	75c	Ex	Oct. 1
Yale & Towne Mfg ($25)	$1	Q	Oct. 1

EX-RIGHTS.

Shawinigan Water & Power.

Stocks payable to stock of record on Saturday sell ex-dividend today.

*Payable in cash or 1-40 share Class A stock.

†Payable in cash or 1-40 share Class B stock.

CORPORATE MEETINGS TODAY

Dividends.

Laguna Land and Water Company.
Lehigh Valley Railroad Company.
Montgomery Ward & Co.

Special.

Pierce-Arrow Motor Car Company.
Stone Hammer Realty Company.

Annual.

General Petroleum Corporation.

HOLDERS TO PROTECT WARNER SUGAR BONDS

Committees Formed and Deposit of Securities of Two Corporations Is Asked.

Protective committees have been organized to represent the holders of the Warner Sugar Refining Company's first mortgage twenty-year 7 per cent. sinking fund bonds and the Warner Sugar Corporation's first and refunding mortgage fifteen-year 7 per cent. sinking fund bonds, Series A.

Holders of the Warner Sugar Refining Company bonds have been asked to deposit them with the Irving Bank-Columbia Trust Company, while holders of the Warner Sugar Corporation bonds have been requested to deposit them with the Chase National Bank. Copies of the deposit agreements may be obtained at these institutions. Prompt deposit of the securities is asked.

The committee representing the Warner Sugar Refining Company bondholders is composed of the following: Benjamin L. Allen, Vice President, Irving Bank-Columbia Trust Company, Chairman; Hunter S. Marston, Vice President, Blair & Co., Inc.; Otto Miller, Hayden, Miller & Co.; A. Perry Osborn, Redmond & Co., and E. R. Tinker, Chairman of the Executive Committee of the Chase Securities Corporation. Arthur N. Hazlehurst is Secretary of the committee and Davies, Auerbach & Cornell are its counsel.

The Warner Sugar Corporation bondholders' committee is as follows: Elisha Walker, President, Blair & Co., Chairman; Matthew C. Brush, President, American International Corporation; Murray W. Dodge, Vice President, Chase Securities Corporation; Lewis H. Parsons, Graham, Parsons & Co., and Nion R. Tucker, Bond, & Goodwin & Tucker, Inc. C. A. Reynolds is secretary and Cravath, Henderson & de Gersdorff are counsel for the committee.

POWER COMPANIES REPORT.

Utilities Corporation and Federal Light Issue Earnings Statements.

The combined gross revenue report of the Utilities Power and Light Corporation, including subsidiaries and controlled companies, for the year to June 30, showed a total of $14,482,753, against $7,630,895 in the calendar year 1925, the corporation having made numerous acquisitions since December.

The balance after deductions, including depreciation, for the year to June 30, was $1,656,071, which was equal to $30.24 per share on the average number of preferred shares outstanding, and $5.58 on the average number of Class A shares outstanding. After dividends on these stocks, the balance was equal to $2.28 per share of Class B stock.

The Federal Light and Traction Company, excluding the New Brunswick Power Company, reported gross earnings of $494,279 in July, against $434,600 in July, 1925, and net after expenses, taxes and interest, of $96,685, against $70,715. Gross for the seven months to July 31, was $3,781,469, against $3,381,745 in the same period of 1925, and net was $946,690 against $806,908. Gross for the year to July 31 was $6,288,432, against $5,780,954 in the same period in 1925 and balance after charges was $1,433,910, against $1,278,998.

NEW TREASURY ISSUE IS OVERSUBSCRIBED

$350,000,000 in Short Term Certificates at 3½ Per Cent. Taken a Week Ahead.

POPULAR WITH BANKERS

Outstanding Indebtedness of This Type Has Been Reduced $2,000,000,000, Winston Says.

Special to The New York Times.

WASHINGTON, Sept. 9.—The Treasury's new offering of $350,000,000 certificates of indebtedness to be issued on Sept. 15 has been heavily oversubscribed, according to a statement today by Under Secretary Winston. The interest rate on the new securities is 3½ per cent.

It is not believed that much more than the amount named will be allocated to investors, as it has been Secretary Mellon's policy to limit the actual financing of the Treasury very closely to the amounts stated in the offerings of new securities.

Mr. Winston today indicated that a steady decline might be expected in the price the Government has to pay for borrowed money. After the redemption of the certificates maturing on Sept. 15, the new issue dated the same day will be the only issue of Treasury certificates of indebtedness outstanding.

Certificate issues have been largely replaced by note issues as the vehicle for Government financing in the past year or so, but, although Treasury notes are considered as short-term securities, since their maturities do not exceed five years, they do not lend themselves as readily to the quarterly maturities when the Government has funds collected from taxes as do the certificates which do not have maturities in excess of one year.

Mr. Winston pointed out that the total outstanding short dated debt of the United States has been reduced from $6,000,000,000 to about $4,000,000,000. The effect of the continued shrinkage in the volume of the short dated debt will result, the Treasury believes, in an advance in the value of these securities and consequently make it possible for the Government to borrow money on new short-term issues from time to time at lower rates.

Bankers and large business concerns are particularly attracted to the purchase of short-term Government securities, as they are enabled by this type of investment to build up balances for the payment of Federal taxes, while at the same time having their money at the same time having their money draw an appreciable rate of interest. Treasury notes as well as tax certificates of indebtedness are accepted by the Government in payment of income taxes, and it is this condition which is expected to create the growing demand which should permit the Government to do this sort of financing cheaply.

INDUSTRIALS ADVANCE IN THE CURB MARKET

Although the general list in the curb market yesterday presented a rather checkered appearance at the close, an undercurrent of strength prevailed, especially so in securities of the better class. Observance by a number of traders of a Jewish holiday diminished speculation to some extent, but there were few idle moments in the day's dealings.

Preparatory to its listing on the "big board," the new stock of General Motors Corporation, which will be distributed as a dividend to stockholders on Sept. 11, gave another exhibition of price strength, but did not rise to the heights established on Wednesday. Instead, Warner Brothers Pictures common carried off major honors with an advance of 4½ points to 53¾, a new high record. Du Pont Motors also scored a good gain, but was much less active than the two stocks mentioned. Other industrials to mark up record highs were National Casket and Pillsbury Flour, while Purity Baking preferred rose 2¼ points and Libby Owens 3 points.

Some of the old specialty favorites either inclined to a lethargic movement or slumped rather easily. In this group were the Alabama Great Southern shares, Celotex, Johns-Manville, Royal Baking Powder, Tobacco Silk and United Biscuit. Revival of talk of a split-up in Glen Alden Coal shares failed to influence the trend in the stock, and fluctuations in radio, baking, chain store and sugar issues were not worthy of special notice. Only moderate activity prevailed in the public utility department and prices were very much jumbled. However, among those to rule strong were Pennsylvania-Ohio Securities, Midwest Utilities, Standard Gas and Electric preferred, and Pennsylvania Water and Power.

Standard Oil securities continued to exhibit a hesitant disposition and price changes were insignificant except in Galena Signal stocks, which ruled weak as a result of the passing of the quarterly dividends on both classes of stocks. Bonds were irregular. Warner Brothers Pictures new 6½s were introduced to dealings and sold from 108½ to 110, and Westinghouse Electric 6s made a new high at 100⅛. Galena Signal 7s were weak at 91.

SALES OF METALS LIGHT.

Buyers Holding Off for Lower Prices, Says Trade Review.

Sales of non-ferrous metals during the last week have been extremely light, consumers holding off to see if sellers will tire of waiting and reduce their prices, according to The Engineering and Mining Journal, which says:

"Tin has executed a few gyrations of its own at London, and though the interest here has been light, the price has advanced to 67¼ cents a pound for prompt Straits, the highest level since the war. Silver has exhibited renewed weakness, selling at the lowest level in five years. The total volume of business in copper was considerably below that of last week. Though the leading factor continues to quote lead at 8.90 cents a pound, New York, other sellers have offered supplies as low as 8.75 cents. Sales of zinc have been in fair volume and this has kept the market firm."

NEW YORK CURB EXCHANGE

THURSDAY, SEPTEMBER 9, 1926.

Stocks.	Day's Sales.	Wednesday.	Tuesday.	A Year Ago.	Year to Date.	1925 to Date.
Industrials and public utilities	180,020	211,840	184,755	207,675	35,887,019	35,458,151
Standard oils	16,065	24,930	34,045	27,065	7,828,449	9,586,892
Miscellaneous oils	75,900	94,530	77,375	45,870	17,986,290	14,760,168
Mining	40,300	88,000	99,000	89,000	13,260,455	21,884,117
Total stocks	312,285	419,300	395,175	369,610	74,462,213	81,684,328
Domestic bonds	$1,226,000	$917,000	$956,000	$809,000	$211,692,980	$155,118,100
Foreign bonds	705,000	782,000	523,000	269,000	104,837,539	39,293,000
Total bonds	$1,931,000	$1,699,000	$1,479,000	$1,078,000	$316,530,519	$194,411,100

INDUSTRIALS.

Range, 1926. High.	Low.	Sales.	Stock and Dividend Rate.	High.	Low.	Close.	Net Ch'ge.
76	54½	100	Aluminum Co	69	69	69	
36⅞	32½	900	Am Seating, new (2)	36⅞	36⅜	36⅜	+ ⅛
2¼	1⅝	200	Atlantic Fruit & Sugar	1¾	1¾	1¾	
29½	16⅝	500	Bliss (E. W.), new (1)	21	19⅝	21	+ 1
1⅛	50¢	300	Bradley Fireproofing	55c	55c	55c	- 1c
5¼	2¼	700	Brit Am Tob cp (2½s)	2¾	2⅝	2⅝	
44½	24¼	100	Brockway Motor Truck (12)	40¼	40½	40½	+ ½
41⅞	24¼	25	Brumpton D & P	30	30	30	- 2
207	117	25	Celotex	188	188	188	- 2
97⅜	88	50	Do pf (7)	92	92	92	+ ½
15⅝	11½	600	C G Spring & Bump (4550)	13⅝	13½	13⅝	+ ⅛
95	72	150	Cent A Sugar (3)	80½	80	80⅜	+ ⅛
27	15⅝	100	Centrifugal Pipe (3)	19½	19½	19½	
44⅝	42	140	Chicago Nipple A	44¾	44¾	44¾	- ⅛
110½	114	20	Childs Co pf (7)	114	114	114	- 2½
28½	21	200	Cons Laundries (12)	23½	22½	22½	
36¾	11⅛	1,200	Cont Tobacco	19¾	19¾	19¾	- ⅛
204	203	10	Curtis Pub (17)	203	203	203	- 1
10½	5⅛	1,700	De Forest Radio	6½	6	6⅛	+ ⅛
13⅝	3½	100	Durant Motors	10¼	10¼	10¼	+ ⅛
156⅜	149	1,000	Du Pont de Nem, n, w	155¼	154	154½	
30¾	24	4,500	Estey Welte A	30¾	30	30⅝	+ ⅛
10	6½	600	Do B	10	9⅝	10	+ ⅛
20¼	14⅝	9,000	Erl S Shovel w i	25½	24⅞	25¼	+ ⅛
10½	3⅞	600	Fageol Motor	4¼	4⅛	4⅛	- ⅛
109	124⅜	130	Fajardo Sug (113⅛)	139	141	141	+ 2
20	13⅜	100	Forhan A (1.00)	17	17	17	
34⅜	19	100	Fox Thea tres A	24½	24½	24½	
56⅜	15	700	Foundation Foreign	18¾	18	18	+ ⅛
9¼	3½	200	Fred-Else Radio	7¾	7½	7½	+ ⅛
32¾	17¾	6,100	Freshman, Co	33¾	33¼	33¼	+ ⅛
149⅜	125	20,700	Gen Motors, n, w i	148¾	146⅜	147⅜	+ ⅝
8	3⅝	100	Garod	7¾	7½	7½	
79¼	44⅞	1,200	General Baking A (5)	61	60¾	60¾	- ⅛
17⅞	5¾	2,600	Do B	7¾	7¼	7¼	- ⅛
56⅜	41⅞	700	Gillette S R (14)	43	43	43	
18¼	80	200	Glen Alden Coal (10)	90	85½	85½	- 1
184	138½	100	Goodyear T & R	181	180	181	+ 1
40	25	300	Adolph Gobel w i	33⅜	33⅜	33⅜	- ⅛
22¼	25	100	Grimes (D) Radio	2¾	2¾	2¾	+ ⅛
7	1½	200	Happiness Candy A (50c)	6¾	6¾	6¾	- ⅛
8¼	6¼	100	Hazeltine (7½)	10⅞	10⅞	10⅞	
21¾	8⅝	10	Hercules Powder pf (7)	115	115	115	- ⅜
135	100	100	Hires, B (3)	23⅞	23⅞	23⅞	+ ⅛
26	22½	800	Hudson Bayou, A	7¾	7¾	7¾	
19⅝	6½	100	Int Concrete Ind	2⅝	2⅝	2⅝	- ⅛
81	21	25	Johns-Manv (3)	148¾	148¼	148¼	- 1¼
165	130	100	Land Cy of Fla A (½)	23½	23½	23½	+ ⅛
47⅜	21	900	Lee Rub Tire Cord pf	44⅞	44⅝	44⅞	+ ⅛
48⅜	36½	300	Marmon Mot Car, w i	135	135	135	
219	122	170	Libby-O S & G (12)	37	36⅞	37	+ ⅛
10	7¼	100	Libby, McN & L, new	9½	9¼	9¼	
50⅝	40½	300	Marmon Mot Car, w i	49¾	49½	49¾	+ ⅛
2⅝	1¼	100	Mesabi Iron	1⅝	1⅝	1⅝	
49	22	25	Metrop Sc to 50c Stores pf	40	40	40	+ 2
3⅝	10c	500	Music Master	50c	50c	50c	
14⅜	10¼	300	Nat Baking	13⅜	13¼	13⅜	+ ⅛
78	40⅜	500	Nat Casket (3)	78	77	78	+ ⅛
2⅜	1⅛	75	Nat Sugar N J (6)	12¼	12¼	12¼	- ⅛
133¼	106	100	Pacific Steel Boiler (1)	12⅝	12⅜	12⅜	- ⅛
16⅝	11	200	Pender (D) Grocery, A (32c)	45	45	45	- 1
51	42⅜	500	Do B	33	33	33	- ⅛
38⅞	25	200	Peoples Drug Stores	50¾	50	50⅜	+ ⅜
50⅝	36	200	Pillsbury Mills	153½	153½	153½	
163	142½	20	Proc & Gamble, new (17)	45¾	45¾	45¾	- ⅛
47½	33	100	Purity Bak, A (3)	40¾	40¾	40¾	- ½
67⅞	24	200	Do B	100	98	100	+ 2
100¾	48	600	Do pf (7)	44	43¾	43¾	- ⅛
48	34½	200	Rand Kardex (3)	21¾	21¼	21¾	- ⅛
25⅜	19⅜	200	Rec Motor (1.50)	33	31	31	
9⅛	3	2,900	Rickenbacker Motor	5⅛	5	5	- ⅛
213	141	10	Royal Bak Pow (110)	165	163	165	+ 1
28½	27½	400	Seaman Bros	28¾	28¾	28¾	+ ⅛
22¾	17½	100	Simms A of Del	18¾	18¾	18¾	
19¾	8⅝	100	Stand Pub, A	7¾	7¾	7¾	
46	30	100	Strook Co (3)	45¾	45¼	45½	+ ⅛
37⅜	10¼	100	Stutz Motor Car	22¾	22¼	22¼	- ⅛
22⅞	14½	1,600	Texas Gulf Sul, n	20⅞	20⅝	20⅝	
43	41	400	Timken Det Axle (60c)	13	13	13	
15⅜	8⅝	200	Tobacco Prod Exp	42¾	42¼	42¼	- ⅛
4⅞	3⅜	500	Trans-Lux D L P S A	3⅝	3½	3½	
174⅝	171	100	Tub Art Silk, B	174½	171	171	- 4
10	6	400	Tung-Sol Lamp (80c)	9¾	9¾	9¾	
19	13	300	Do A	10	9¾	10	+ ⅛
13	7	4,700	United Biscuit, B	19	19	19	
7⅞	3⅜	100	U S Lt & Ht pf (10c)	13	13	13	
99¾	90½	200	Victor Talk Mach	90¼	90¼	90¼	+ ⅛
53½	50	31,100	Warner Bros Pict	53½	50¼	53¼	+ 3
96¾	92¾	10	Do pf (7)	96½	96½	96½	+ ⅛
17⅝	9	200	Yellow Taxi	14¾	14¾	14¾	

PUBLIC UTILITIES.

100¼	64	1,300	Am G & E (2)	104⅝	102	102	- 1½
363	193	150	Am La & Trac (110)	210	219	219	
37⅞	19½	400	Am Superpower, A (1.20)	30	30⅛	30⅛	+ ⅛
32	21½	500	Do B (1.20)	30	30	30	- ⅛
38⅜	25⅜	1,100	Asso G & E A (a2½)	37½	37	37	+ ⅛
113	111	20	Bell Tel Pa pf (6½)	112¾	112¼	112¾	+ ⅛
9⅜	7⅝	200	Bklyn Cy R R (80c)	81¾	81	81½	
93	75	2,200	Columbia G & E, new, w i	96¾	96¼	96¾	+ ⅛
96	92	700	Do pf, w i	41	40¾	40¾	- ⅛
42¾	28⅜	4,700	Commonwealth Pow, new (22)	85⅝	82¾	85⅜	+ 1½
85⅜	82	300	Do pf (6)	64	62½	63	- 1½
76	30¼	400	Do warrants	54	53¼	54	
76	44⅞	2,200	Con Gas Balt, new (2½)	107¼	107¼	107¾	- ⅛
110	104⅞	70	El Bd & Sh pf (6)	74½	73¾	73¾	- ⅛
86	56½	2,400	Elec Pow corp (1)	74¾	43	45⅝	+ 2½
74¾	21	3,800	Elec Inv	26¾	26¼	26¼	- ⅛
39	30	200	Empire Power	36½	36½	36½	
23	22	100	German Gas Electric	30	30	30	
39	30	600	Do B	17¼	16⅝	16¾	+ ⅛
9⅞	4¾	3,500	Lehigh Power Sec	113½	113	113½	+ ⅛
10	3	300	Mid West Util (6)	25	25	25	
135	107¼	6,300	Mid West Utl pf (7)	39	39	39	- ⅛
28⅜	20¼	100	Mohawk Valley (2)	24	24	24	
41⅞	15½	300	Nat Elec Pow, A (a1.80)	102	101½	102	+ ⅛
102⅝	96	335	Nat Pow & Lt pf (7)	15⅝	15¼	15⅜	+ ⅛
17½	10	100	Nat Pub Serv, B	15⅜	15¼	15¼	- ⅛
136½	97	800	North East Pow	15⅜	15¼	15¼	- ⅛
8,100	1	200	Northern Ohio Pow	107½	107¼	107¼	- ⅛
9⅜	6⅛	100	North St Pow, (6)	102	102	102	+ ⅛
8,100	1	200	Penn Water & Pow (48)	162	158	162	+ 5
174	130¾	90	Penn Water & Pow pf	27¾	27¾	27¾	- 2
104	102	100	Puget Sd Pow & Lt	27	27	27	
23½	22	10	Pur pf (7)	102	102	102	
27	23	100	Sierra Pac El (2)	22	22	22	
46¾	20	2,400	South Colorado P A, w i (50c)	29¾	29¼	29¼	- ⅛
67⅛	59	100	Southeastern P & L A (1.75)	67¼	67¼	67¼	+ ⅛
15⅝	6	100	Do pf (1)	9	9	9	
27¾	21⅝	100	Southern Cal Ed A (1.75)	22½	22¾	22¾	+ ⅛
24	17½	200	Standard Gas & Elec pf	20	20	20	- ⅛
104¼	163⅜	600	Un Gas & Imp (4)	104¼	104¼	104¼	+ 1
22	12½	5,500	Un Lt & Pow, A	15⅝	15½	15⅝	+ ⅛
18⅜	13½	100	Utilities Pow&Lt, B cfs (a1)	112¼	111¾	112¼	+ ⅛
6	2¾	600	Utilities Share op warrants	2¾	2¾	2¾	

RAILROADS.

135	99¾	200	Alabama Gt So (10)	130½	130	130	- 4¾
135	99¾	40	Do pf (16)	130½	130½	130½	- 4¾
90	70	10	West Md 1st pf	90	90	90	+10

STANDARD OILS.

19¾	16⅜	200	Anglo-Amer (97c)	18¼	18½	18½	
2¼	1⅛	200	Atlantic Lobos Pipe Line (15)	1¾	1¾	1¾	
59½	46¼	50	Buckeye Pipe Line (13⅓)	47	47	47	
25½	16	100	Chesebrough Mfg (13⅓)	21	21	21	+ ⅛
75½	65	700	Continental, new (1)	19	17	17	- 2⅜
32½	17	825	Galena Signal	65	65	65	
84½	63	30	Do pf, old (8)	60	60	60	-10¾
97½	60	400	Do pf, new (8)	61¾	61	61¾	+ ⅜
97⅜	82	1,600	Humble (†1.60)	134	134	134	
144⅞	131	20	Illinois Pipe Line (12)	37	36⅝	37	+ ⅛
38⅝	32½	500	Imp Oil (Can) (1)	144	144	144	+ ⅛
10	5⅝	100	Indiana Pipe Line (16)	34½	34¼	34¼	- ⅛
36½	19¾	1,900	Inter Pet (50c)	18¾	18¼	18¾	- ⅛
35¼	25⅝	100	Penn Mex Fuel (30c)	53¾	53

COURT HEARS PLEA OF FEDERAL MINING

Company Appeals From Action in Delaware Overruling Demurrer to Injunction.

DIVIDEND PAYMENT ARGUED

Attorneys Debate Question of Return on Common When Balance Sheet Shows Ore Depletion.

Special to The New York Times.

WASHINGTON, Del., Sept. 9.—Can the Federal Mining and Smelting Company legally pay dividends on its common stock at a time when its balance sheet shows a deficit caused by the depletion of its ore bodies?

The question was argued today before the Delaware Supreme Court at Dover. It came before the Court on an appeal taken by the Federal Company from the action of the Chancellor of the State courts in overruling a demurrer it filed last May to injunction proceedings instituted against it by H. Content & Co., New York.

On Jan. 6, 1926, the directors of the Federal Company adopted a resolution providing for the payment of all dividends in arrears on the preferred stock, declaring a dividend of $10 a share on the common stock and declaring it to be the future policy of the company, after paying dividends on its preferred stock, to distribute as dividend of the common stock one-half of the remaining earnings computed without any deduction for past depletion of ore bodies and to reserve the other half of such remaining earnings for the acquisition of new properties and for other corporate purposes.

Content & Co. sought in the Chancery Court to have the company permanently enjoined from paying the $10 dividends and from paying any further dividends on the common stock until it accumulated a reserve equal to that by which the invested capital of the defendant had been impaired by the depletion of the ore bodies contained in the mining properties owned by it since its organization, and from paying any dividend whatever on its common stock while such payments might seem to impair its invested capital.

Chancellor Wolcott issued a preliminary injunction restraining the company from the acts the complainants sought to have permanently enjoined.

Later the Federal company filed a demurrer to the bill of complaint. The Chancellor overruled it. Before the case was set for a final hearing on the plea for a permanent injunction the corporation appealed the overruling of the demurrer to the Supreme Court.

The majority of the common stock of the Federal Company is held by the American Smelting and Refining Corporation, which obtained control in 1903. The common is the only voting stock. The Board of Directors is composed of officers and directors of the American company.

No dividends have been paid on the common stock of the Federal Company since 1906. Content & Co. charge that the company in 1924 had a capital deficit of $7,624,664.95.

The Federal Company seeks to have the Supreme Court reverse the order of the Chancellor overruling its demurrer.

Elihu Root Jr. of New York and Andrew C. Gray of this city represent the Federal Company. Robert H. Richards of this city represents Content & Co.

After hearing argument the Court reserved decision, indicating that an opinion would be handed down Oct. 18.

CREOLE OIL ACQUIRES CONDOR OF VENEZUELA

Americans Get Control From British Interests — Further Expansion Likely.

Control of the Condor Oil Company of Venezuela, Inc., will pass from British to American hands through an arrangement just completed for its acquisition by the Creole Syndicate.

Banking Interests, including Blair & Co., Inc., the Chase Securities Company and Naphen & Co., Inc., which are largely interested in the Lago Petroleum Corporation, controlled by the Pan-American Petroleum and Transport Company, recently acquired the dominant interest in the Creole Syndicate. The deal with Condor is regarded in financial circles as foreshadowing a further expansion of Creole's operations.

Harry Payne Whitney and associates, who hold a large interest in Creole, will retain their holdings, it is said. Additions to the Board of Directors of the company will be announced soon.

The Condor Oil Company has been controlled by British interests, including Cull & Co. of London, A. Chester Beatty and C. S. Gulbenkian. Creole has confined its operations in Venezuela thus far to the development of its Lake Maracaibo concessions, which are under contract for development with the Gulf Oil Corporation. The Creole-Gulf operation has a production in Venesuela of about 15,000 barrels a day. Through this merger Creole will have about 750,000 acres in the Maracaibo basin. It will also have in the district of Perija, in which probably the most active Venesuelan development is taking place, about 400,000 acres. Its holdings in Eastern and Central Venezuela, adjoining the operations of the Standard Oil Company of New Jersey, the Lago and General Asphalt companies, will total more than 1,000,000 acres.

LIVE STOCK AT CHICAGO.

All Markets Show Higher Trend in the Day's Trading.

Special to The New York Times.

CHICAGO, Sept. 9.—The hog market firmed up toward the last after being steady in the early trading; heavy packing grades were as much as 25 cents higher at the close. The top price for the day was $14.25, as it has been every day since Sept. 2, while the day's average was 15 cents higher, at $11.90.

The bulk of the 210-pound averages and lower sold at $13.75@$14.20, with 220@260 pound butchers at $13@$14 and 270@325 pound kinds at $11.75@$12, while packing sows brought $10@$11.

Packers bought 11,600 and shippers 6,500, with 11,000 left over. Receipts were 25,000, with 17,000 estimated for tomorrow.

Fat lambs were in demand and generally 10@25 cents higher. Westerns sold mainly at $14.50@$14.75, with some held at over $15 at the last. The top on natives was $14.50, with the bulk of the sales around $14.25. Sheep were strong. The bulk of sales was at $6@$7. Receipts were $19,000.

Fat steers sold readily at 15@25 cents' advance, with numerous light steers and yearlings at $11.35@$11.50, while the top on heavy steers was $11.25. The bulk of beef steers brought $9.50@$10.50. Receipts were 12,000.

BALTIMORE FORESEES GREATER B. & O. SYSTEM

Rail and Financial Men and the Press Say Obstacles to Union of Roads Are Being Removed.

Special to The New York Times.

BALTIMORE, Md., Sept. 9.—Belief is expressed in financial and railroad circles here that whatever obstacles may have been in the way of formation of a greater Baltimore & Ohio Railroad system are gradually being removed.

Financial editors of Baltimore newspapers, in leading articles, also convey these impressions. The prediction is made that the time is much nearer when unified operation will be realized by the Baltimore & Ohio, Reading, Jersey Central, Cincinnati, Indianapolis & Western, Lehigh & New England, and Lehigh & Susquehanna, with operating headquarters in Baltimore.

The prospective increase in the Baltimore & Ohio dividend, whether it is declared when the board meets in a few weeks or later, appears to have an important bearing on the company's enlargement plans. This is because there is a growing belief in the Baltimore financial district that the dividend increase is not without relation to plans to sell additional stock to acquire the New York Central's 25 per cent. interest in the Reading Company.

Acquisition of the New York Central's holdings would mean that the Baltimore & Ohio would complete control of a system with a mileage of 8,072 miles; would add 2,285 miles of operated road to its system and increase its mileage 60 per cent.

Control of these properties by the Baltimore & Ohio would carry with it five and one-half miles of valuable water front terminal properties from Jersey City to Bayonne, owned by the Central Railroad of New Jersey.

COMMODITY PRICES.

Sharp Rise in Cash Grains—Lard Strong—Cotton Continues Lower —Other Articles Firm.

Yesterday's statement for the twelve Reserve Banks showed no new high or low points for the year to date in the important items of the system. The following table shows the highest and lowest point reached thus far this year and in a series of years past by the important items in the Reserve Bank statements. Figures are in thousands of dollars:

Yesterday's closing wholesale cash prices for commodities in the New York market, unless otherwise noted, were:

	Sep. 9. 1926.	Sep. 2. 1926.	Sep. 10 1925.
FOODSTUFFS.			
Wheat, No. 2 red	$1.42¾	$1.39¼	$1.65
Corn (new), No. 2 yel.	.82¼	.82¾	1.15½
Rye, No. 2 west	1.06¼	1.04¼	.99
Oats, No. 2 white	.46¼	.40¾	.48½
Flr., std. Sp. pts.	7.35@7.75	7.75	8.50
Coffee, No. 7 Rio	.18¼	.18¾	.21¾
Sugar, granulated	.0670	.0670	.0670
Butter, cr., 92 score	.43	.43½	.47
Eggs, fr.-gath. firsts	.36@37¼	.35	.34
Lard, Mid. W.	15.20@15.30	15.50	17.00
Pork, mess	38.50	38.50	41.37½
Beef, family	22.00@23.00	23.00	23.00
METALS.			
Iron, 2X Phila.	22.25@23.75	23.25	23.00
Steel billets, Pitts.	35.00	35.00	35.00
Lead	6.75	6.90	9.60
Copper	14.30	14.20	14.50
Zinc, E. St. L. daily	7.40	7.40	7.70
Tin	67.87½	66.75	57.75
TEXTILES.			
Cotton, mid. upland	18.60	18.35	23.80
Printcloths	.05¼	.05½	.06½
Silk, best No. 1 to ext.	6.16	6.11	6.85
MISCELLANEOUS.			
Rubber, spot	.402@	.40¾	.82
Hides, nat. steers	.15	.15	.17½
Gasoline	.21	.21	.17
Crude oil, mid.-con., 32 to $3.9 grav.	2.05	2.05	1.65

Range of Prices in 1926.

	Highest.		Lowest.	
Wheat	$2.05¾	Jan. 2	$1.33¾	Sep. 4
Corn	1.01	Jan. 4	.83¾	May 8
Rye	1.24¼	Jan. 4	.91	May 16
Oats	.54½	Jan. 2	.45¼	Sep. 7
Flour	9.40	Jan. 2	7.35	Sep. 4
Coffee	.30¼	May 24	.17¾	Jan. 9
Sugar	.0680	July 27	.05	Mar. 9
Butter	.48¼	Jan. 2	.37¾	Apr. 16
Eggs	.41¼	Jan. 2	.27	July 22
Lard	17.75	June 8	14.20	Feb. 15
Pork	43.00	June 14	33.00	Feb. 15
Beef	30.00	Jan. 2	21.50	June 25
Iron	23.50	Jan. 2	21.75	Aug. 16
Steel billets	35.00	Jan. 2	35.00	Jan. 2
Lead	9.55	Jan. 2	7.35	Apr. 16
Copper	14.30	Feb. 10	13.62½	Mar. 30
Zinc	8.75	Jan. 5	6.70	Apr. 30
Tin	67.87½	Sep. 9	38.50	June 4
Cotton	21.25	Jan. 16	17.70	Aug. 12
Printcloths	.06¼	Jan. 25	.04¾	June 26
Silk	6.97	Jan. 2	5.62	Apr. 30
Rubber	.93	Jan. 2	.37	Aug. 4
Hides	.15¼	Jan. 2	.11¼	Mar. 31
Gasoline	.21	May 24	.17	Jan. 2
Crude oil	2.05	May 15	1.55	Jan. 2

COTTONSEED OIL.

	Sales.	High.	Low.	Close.	Prev. Close.
Spot				13.00	13.25
September	300	switches		12.70	12.70
October	4,900	11.75	11.65	11.71	11.85
November	300	10.81	10.80	10.70	10.93
December	800	10.68	10.61	10.61	10.70
January	1,900	10.61	10.55	10.55	10.64
February				10.57	10.65
March	800	10.70	10.63	10.64	10.63
April					10.65
Total	8,500				

FLAXSEED.

Minneapolis.

	High.	Low.	Close.	Prev. Close.
September	2.35¼	2.32	2.35¾	2.31¾
October	2.37	2.32¼	2.37	2.33
December	2.39¼	2.37¼	2.39¼	2.36¼

Duluth.

September	2.28¼	2.25	2.28¼	2.25¼
October	2.30¾	2.25¼	2.30¾	2.25¾
December	2.30¾	2.26	2.30¾	2.26¾

Winnipeg.

October	2.08	2.04½	2.08	2.05
December	2.05	2.04½	2.05	2.02¼
May	2.18	2.09¾	2.18	2.10

COFFEE.

	High.	Low.	Close.	Prev. Close.	Last Year.
September	17.44	17.30	17.33	17.46	20.32
December	16.80	16.67	16.76	16.86	18.53
March	16.32	16.21	16.32	16.40	16.78
May	16.00	15.86	16.00	16.08	15.85
July	15.75	15.62	15.72	15.75	15.15

SUGAR.

	High.	Low.	Close.	Prev. Close.	Last Year.
September	2.60	2.58	2.60	2.58	2.53
December	2.68	2.67	2.68	2.67	2.56
January	2.70	2.69	2.70	2.68	2.52
March	2.66	2.64	2.64	2.64	2.57
May	2.73	2.72	2.73	2.72	2.62
July	2.82	2.80	2.81	2.81	2.74

COCOA.

	High.	Low.	Close.	Prev. Close.
September	11.30	11.20	11.20	11.20
October	10.85	10.84	10.85	10.80
November	10.40	10.36	10.40	10.30
December	10.18	10.15	10.15	10.09
January	9.99	9.95	9.96	9.95
February			9.90	9.88
March	9.85	9.78	9.81	9.70
April			9.85	9.75
May	10.00	9.90	9.90	9.85
June			9.95	9.95
July			9.95	9.95

*Closing bid.

LIVE STOCK AND MEATS.

(Reported daily by the United States Department of Agriculture.)

Jersey City and New York Market.

CATTLE—Off day; no trading.

CALVES—No choice vealers here. Common mixed vealers and grass calves, averaging 220 to 260 pounds, at $10 to $10.50; steady at Wednesday's decline.

HOGS—None on sale.

SHEEP—Fat lamb supply light; demand good; strong to 25 cents higher, mostly 25 cents up. Choice offerings scaling 74 pounds, $16; common and medium, $12.50 to $13.50; culls, $9. Sheep scarce; steady; bulk 25 to $6.50.

COTTON LOSES $3 FROM HIGH LEVELS

Low Prices, However, Attract Sufficient Buying to Steady Market.

DROP OF 18 TO 21 POINTS

Influence of Crop Estimate Has Wider Effect Than on Previous Day.

The effects of Wednesday's large official cotton crop estimate were more widely felt yesterday, producing a larger volume of hedge selling and speculative liquidation which caused a decline of quarter of a cent. This represented a reaction of $3 a bale from high levels of the week and attracted sufficient buying to steady the market, leaving final quotations 18 to 21 points lower on the day.

General rains throughout Oklahoma, where virtually every station reported precipitation and temperatures as low as 58 degrees, with colder weather predicted for Western sections and showers east of the river for today, exerted an influence on sentiment after the market had declined to a basis of 17½ cents for the October position.

In line with most private estimates the crop reporting board places the Texas promise at 5,000,000 bales. This represents a record production for that State, but owing to lateness of the plant much is said to depend on frost date. Even those most familiar with Texas conditions are disposed to make their estimates tentative as a result of varied conditions in different parts of the State.

In central portions, where drought was most severe last year, adequate moisture is producing a liberal yield, but in northern regions where a large crop was grown last season conditions have proved distinctly less favorable this season. The official estimate for Arkansas and Mississippi is nearly a million bales under last year's final outturn, while the outlook for Texas is placed at nearly a million bales over last year's crop.

Yesterday's quotations follow:

	Open.	High.	Low.	Close.	Previous Day.
Oct.	17.70	17.71	17.46	17.51-52	17.70-71
Dec.	17.87	17.88	17.62	17.68-69	17.87-88
Jan.	17.94	17.96	17.72	17.77-78	17.97-99
March	18.16	18.17	17.96	17.99-18.01	18.20
May	18.26	18.30	18.09	18.14	18.32-34

The local market for spot cotton was quiet, 20 points decline, 18.60s for middling upland.

Southern spot markets were: Galveston 17.95c, 20 points decline, sales 432; New Orleans 17.56c, 22 points decline, sales 9,741; Savannah 17.37c, 24 points decline, sales 1,373; Augusta 17.25c, 13 points decline, sales 495; Memphis 17.50c, 25 points decline, sales 1,200; Houston 17.90c, 20 points decline, sales 10,085; Little Rock 17.75c, 25 points decline, sales 1,719; Dallas 17.20c, 30 points decline, sales 13,862.

Yesterday's cotton statistics were:

	Yesterday.	Last Week.	Last Year.
Port receipts	33,000	19,985	30,183
Exports	24,871	34,084	3,643
Exports, season	504,992	424,956	417,960
New York stocks	86,717	49,216	43,178
Ports stocks	686,659	588,901	488,216
New York arrivals	5,252	300	2,239

Liverpool cables: Spot cotton, good demand, 10 points decline to 10.26d for middling. Sales 10,000, American 3,000. Imports 2,000. Futures opened quiet, 1 to 3 points advance. Closed quiet, 1 point decline to 2 points advance. Prices: Oct. 9.51d, Dec. 9.38d, Jan. 9.39d, March 9.43d, May 9.45d.

Manchester: Yarns, firm. Cloths, offers too low.

RAW SUGAR MARKET ACTIVE

Holders Reported Advancing Price for New Supplies.

The raw sugar market has remained relatively active and buoyant this week, sales yesterday and Wednesday approximating 200,000 bags of Cubas, Porto Ricos and Philippines, prompt and first half of October positions, to refiners and operators, at 2 9-16 cents cost and freight Cuban basis (4.33 cents duty paid). There also were sales of 14,000 tons of Cubas to the Far East, half at 2.40 cents and half at 2.45 cents, f. o. b. Cuba. Owing to lack of supplies and consistent advances on the Exchange, refiners were forced to meet all sellers' terms. There were no further supplies available at this basis, holders asking 2 19-32 cents, cost and freight Cuban basis (4.37 cents duty paid). Quotations this time last year were 2 9-16 cents cost and freight Cuban basis.

Exports from Cuba were 113,378 tons, reducing stocks there to 1,516,330 tons. Receipts at Atlantic ports were 62,796 tons; meltings, 51,000 tons, and refiners' stocks, 65,620 tons. At the close the general impression prevailed that the market as headed toward 2¾ cents, cost and freight, Cuban basis (4.40 cents duty paid).

Federal quotes refined sugar at 5.55 cents and Arbuckle 5.60 cents for prompt and all other refiners, 5.70 cents for prompt and thirty-day contracts. A considerable amount of business is being submitted to Arbuckle. At 5.60 cents, less 2 per cent., the margin between raw and refined is 1.158 cents a pound, the lowest since April. Such business does not appear attractive to most refiners. Withdrawals continue, delays among some ranging from a few days to two weeks. The trade is beginning to complain about such delays. If raws continue to advance, Federal says, a buying movement should soon develop at the 5.70 cents basis.

MEETINGS AND ELECTIONS.

THE MICHIGAN CENTRAL RAILROAD COMPANY.

Detroit, Michigan, July 15, 1926.

NOTICE IS HEREBY GIVEN that a special meeting of the Stockholders of The Michigan Central Railroad Company has been called by the Board of Directors to be held at the principal office of the Company, Room 300, Michigan Central Terminal Building, in the City of Detroit, Michigan, on Wednesday, the 22nd day of September, 1926, at 12 o'clock noon, Eastern Standard time, for the purpose of authorizing, approving and consenting to a lease or lease proposals to be made by the Company, as lessor, to The New York Central Railroad Company, as lessee, of the lines of railroad, rights, interests, privileges, immunities and appurtenant franchises and other properties of the lessor company, including all the leasehold or other right, title and interest which the lessor company has or may hereafter acquire in and to, and to the use of, the properties and franchises of railroad, bridge, tunnel and terminal companies, including the following: The Canada Southern Railway Company, Canada Southern Bridge Company, The Niagara River Bridge Company, St. Clair & Western Railroad Company, Joliet and Northern Indiana Railroad Company, Battle Creek and Sturgis Railway Company, Detroit Manufacturers Railroad, Detroit River Tunnel Company, Detroit, Toledo & Milwaukee Railroad Company, Lansing Manufacturers Railroad, Lansing Transit Railway Company, St. Joseph, South Bend and Southern Railroad Company and Michigan Air Line Railroad Company; such lease to be for a term of ninety-nine (99) years (except as to properties the lessor's leasehold or other tenure of which shall terminate prior to the expiration of such period, as to which properties the term of the lease shall be for the duration of the lessor's tenure thereof, respectively).

By order of the Board of Directors.

E. P. STEPHENSON, Secretary.

Notice is hereby given that the Annual Meeting of STOCKHOLDERS of THE CENTRAL RAILROAD COMPANY OF NEW JERSEY, for the election of Directors, and for the transaction of such other business as may come before the meeting, will be held on FRIDAY, SEPTEMBER 24th, 1926, at the office of the Company, in Jersey City, at 12 o'clock noon (Daylight Saving Time).

F. T. DICKERSON, Secretary.

MEETINGS AND ELECTIONS.

The Cleveland, Cincinnati, Chicago and St. Louis Railway Company.

Cincinnati, Ohio, July 15, 1926.

NOTICE IS HEREBY GIVEN that a special meeting of the stockholders of The Cleveland, Cincinnati, Chicago and St. Louis Railway Company has been called by the Board of Directors to be held at the principal office of the Company, Room 230, Big Four Building, 220 East Ninth Street, in the City of Cincinnati, Ohio, on Monday, the 27th day of September, 1926, at 12 o'clock noon, Central Standard Time, for the purpose of authorizing, approving and consenting to the following:

(1) Lease proposed to be taken by the Company of the lines of railroad, rights, interests, powers, privileges, immunities and appurtenant franchises of (a) The Cincinnati Northern Railroad Company, and (b) Evansville, Indianapolis & Terre Haute Railway Company; including all the leasehold and other right, title and interest which these companies, respectively, have or may hereafter acquire in and to, and to the use of, the properties and franchises of railroad, bridge, terminal and other companies;

(2) A lease proposed to be made by the Company, as lessor to The New York Central Railroad Company, as lessee, of the lines of railroad, rights, interests, privileges, immunities and appurtenant franchises and other properties of the lessor company, including all the leasehold and other right, title and interest which the lessor company has or may hereafter acquire in and to, and to the use of, the properties and franchises of railroad, bridge, tunnel and terminal companies, including the following: The Cincinnati Northern Railroad Company, Evansville, Indianapolis & Terre Haute Railway Company, Central Railroad Company of Indianapolis, The Cincinnati, Lafayette and Chicago Railroad Company, The Cincinnati, Sandusky and Cleveland Railroad Company, The Columbus, Hope and Greensburg Railroad Company, The Evansville, Mt. Carmel and Northern Railway Company and Vernon, Greensburg and Rushville Railroad Company; and by which lease there shall be transferred to the lessee company the railroads and properties of The Peoria and Eastern Railway Company and Kankakee and Seneca Railroad Company for operation by the lessee company in conformity with the lessor company's contracts relating thereto;

each of such leases to be for a term of ninety-nine (99) years (except as to properties the lessor's leasehold or other tenure of which shall terminate prior to the expiration of such period, as to which properties the term of the lease shall be for the duration of the lessor's tenure thereof, respectively).

By order of the Board of Directors.

E. P. STEPHENSON, Secretary.

NOTICE

Interborough Rapid Transit Company.

To the Stockholders of the Interborough Rapid Transit Company:

The Regular Annual Meeting of the Stockholders of the Interborough Rapid Transit Company will be held at the office of the Company, No. 165 Broadway, Borough of Manhattan, City of New York, on Wednesday, September 22nd, 1926, at twelve o'clock Noon, for the election of six directors to serve for a period of three years, and for the transaction of such other business as may come before the meeting.

H. M. FISHER, Secretary.

Dated New York, September 3rd, 1926.

DIVIDENDS.

Continental Gas & Electric Corporation

Grand Rapids - Chicago

The third quarterly dividend disbursement for the year 1926 on the stocks of Continental Gas & Electric Corporation, as declared by the Board of Directors on January 27, 1926, for the full year, will be paid October 1, 1926, to stockholders of record September 15, 1926, as follows:

A dividend of 1¾% on the 7% Prior Preference Stock.

A dividend of 1¾% regular and an extra dividend of ½ of 1% on the 6-8% Participating Preferred Stock.

A dividend of 1¾% on the 6% Preferred Stock.

A dividend of $1.10 per share on the no-par Common Stock.

Stock transfer books will not be closed.

L. H. HEINKE, *Treasurer.*

Grand Rapids, Mich., Sept. 8, 1926.

SOUTHERN RAILWAY COMPANY

New York, September 9, 1926.

PREFERRED STOCK.

A dividend of one and one-quarter per cent. (1¼%) on the Preferred stock of Southern Railway Company has been declared payable on October 15, 1926, to stockholders of record at the close of business September 21, 1926.

COMMON STOCK.

A dividend of one and three-quarters per cent. (1¾%) on the Common stock of Southern Railway Company has been declared payable on November 1, 1926, to stockholders of record at the close of business September 21, 1926.

C. E. A. McCARTHY, Secretary.

Binghamton Light, Heat & Power Company

Regular quarterly dividend of $1.50 per share on the $6 Cumulative Preferred Stock of Binghamton Light, Heat & Power Company has been declared, payable on October 1, 1926, to stockholders of record on September 15, 1926.

C. N. WILSON, *Secretary.*

New York, September 8, 1926.

THE AMERICAN CELLULOSE & CHEMICAL MANUFACTURING COMPANY, LTD.

15 East 26th Street, New York, U. S. A.

Notice is hereby given that the Board of Directors of this Company has this day declared a dividend of 1¾ per cent. on the 7% Cumulative First Participating Preferred Stock of the Company issued prior to June 30, 1926, payable September 30, 1926, to holders of said stock of record on the books of the Company at the close of business September 15, 1926.

LEE CADIEN, Secretary.

WEST PENN POWER COMPANY.

New York, N. Y., September 8, 1926.

The Board of Directors of West Penn Power Company has today declared quarterly dividend No. 43 of one and three-fourths (1¾%) per cent. upon the 7% Cumulative Preferred Stock, and quarterly dividend No. 4 of one and one-half (1½%) per cent. upon the Cumulative Preferred Stock, both payable November 1, 1926 to stockholders of record at the close of business on October 15, 1926, being for the quarter ending October 31, 1926.

C. V. KALP, Treasurer.

THE WEST PENN ELECTRIC COMPANY.

New York, N. Y., September 8, 1926.

The Board of Directors of The West Penn Electric Company has declared the quarterly dividend of $1.75 per share on its Class A Stock for the quarter ending September 30, 1926, payable November 1, 1926, to stockholders of record at the close of business on September 15, 1926.

W. K. DUNBAR, Secretary.

AMERICAN CAN COMPANY

Preferred Stock.

A quarterly dividend of one and three-quarters per cent. has been declared on the Preferred Stock of this Company, payable October 1st, 1926, to Stockholders of record at the close of business September 16th, 1926. Transfer Books will remain open and Checks mailed.

R. H. ISMON, Secretary and Treasurer.

THE NEW YORK AIR BRAKE COMPANY.

New York, September 8th, 1926.

The Board of Directors on this day declared a quarterly dividend of Seventy-five Cents ($0.75) per share upon the outstanding no par value Common Stock, payable November 1st, 1926, to stockholders of record at the close of business on October 14th, 1926.

R. B. SHERIDAN, Secretary.

BRILLO MANUFACTURING CO., INC.

A quarterly dividend of Fifty cents per share has been declared on the Class A preferred stock of this company, payable on October 1st, 1926, to the stockholders of record at the close of business on September 15th, 1926. The transfer books will not be closed.

Dated September 1st, 1926.

MILTON B. LOEB, President.

DUKE POWER COMPANY.

At a meeting of the Directors of Duke Power Company, held September 8, 1926, a dividend of one per cent. on the capital stock of the Company was declared, payable on October 1, 1926, to stockholders of record at the close of business on September 15, 1926.

W. C. PARKER, Treasurer.

CAROLINA POWER & LIGHT COMPANY

PREFERRED STOCK DIVIDEND.

The regular quarterly dividends of $1.75 per share on the Preferred Stock and $1.50 per share on the 6% Preferred Stock of the Carolina Power & Light Company has been declared for payment on October 1, 1926, to preferred stockholders of record at the close of business September 15, 1926.

A. C. RAY, Treasurer.

FINANCIAL NOTICES.

TO THE HOLDERS OF PUGET SOUND POWER & LIGHT COMPANY

First & Refunding Mortgage Gold Bonds

The undersigned hereby gives notice that it has in the Sinking Fund the sum of $246,120 for investment in the above mentioned bonds, at cost including face value and accrued interest. Offers marked "Tender of Puget Sound Power & Light Company Bonds" will be received by the Trustees, at 17 Court St., Boston, Mass., until noon of September 27, 1926, at which time they will be opened. Tenders should state whether bonds offered are of Series "A" or Series "B." The right is reserved to reject any or all offers. Interest on accepted bonds will cease September 29, 1926.

OLD COLONY TRUST COMPANY, Trustee

By C. B. HUMPHREY, Vice President.

Date, September 3, 1926.

The Wheeling Terminal Railway Company

Office of the Treasurer,

Pittsburgh, Pa., September 1, 1926.

First Mortgage Bonds of this Company to an Aggregate cost of $13,830.00 will be purchased for the Sinking Fund on October 1, 1926, from the lowest bidders, at a price not to exceed par and interest. Sealed proposals to sell bonds must be in the hands of Messrs. Winslow, Lanier & Company, 59 Cedar Street, New York City, before close of business, three o'clock P. M., Thursday, September 30, 1926, and bonds accepted must be delivered on October 1st or security furnished that day, if required, that delivery will be made within ten days.

T. H. B. McKNIGHT, Treasurer.

DIVIDENDS.

MIDDLE WEST UTILITIES COMPANY

Notice of Dividend on Preferred Stock

The Board of Directors of Middle West Utilities Company has declared the regular quarterly dividend of One Dollar and Seventy-five Cents ($1.75) upon each share of the outstanding Preferred Capital Stock, payable October 15, 1926, to all Preferred stockholders of record on the Company's books at the close of business at 5:00 o'clock P. M., September 30, 1926.

EUSTACE J. KNIGHT, *Secretary.*

Haytian Corporation of America

140 Nassau St., New York City

Notice is hereby given that the Board of Directors of the Haytian Corporation of America has declared the payment of the full 8% interest for the fiscal year ending June 30, 1926, upon the income debentures of the Company outstanding as of October 1, 1926, such interest being payable to the registered holders of said debentures as of October 1, 1926, as shown by the books of the Company or of the Trustee.

WM. A. KROETHER, *Secretary.*

258th Dividend

BANK OF THE MANHATTAN COMPANY

CHARTERED 1799

New York, Sept. 9, 1926.

The President and Directors of the Manhattan Company have this day declared a quarterly dividend of FOUR PER CENT. on the Capital stock of this Company, payable October 1, 1926, to stockholders of record at the close of business September 17, 1926.

The transfer books will not close.

WALTER A. RUSH, Cashier.

Metropolitan Edison Company

Regular quarterly dividends of $1.75 per share on the $7 Cumulative Preferred Stock and $1.50 per share on the $6 Cumulative Preferred Stock of Metropolitan Edison Company have been declared, payable on October 1, 1926, to stockholders of record on September 15, 1926.

C. N. WILSON, *Secretary.*

New York, September 8, 1926.

CLUETT, PEABODY & CO., INC.

Preferred Stock Dividend No. 55.

The Board of Directors has declared a quarterly dividend of One Dollar and Seventy-five Cents per share on the Preferred Stock of the Company, payable October 1, 1926, to stockholders of record at the close of business September 20, 1926. Checks will be mailed by the Irving Bank-Columbia Trust Company.

D. A. GILLESPIE, Treasurer.

Troy, N. Y., September 8, 1926.

United Shoe Machinery Corporation

The Directors of this Corporation have declared a dividend of 3½% (87½ cents per share) on the Preferred capital stock. They have also declared a dividend of $1.63¾% per share on the Common capital stock. The dividends on both Preferred and Common stock are payable October 5, 1926, to Stockholders of record at the close of business September 16, 1926.

H. E. ABBEY, Treasurer.

KELSEY WHEEL COMPANY, INC.

Common Dividend No. 20.

The Board of Directors has today declared a cash dividend of One Dollar and Fifty Cents ($1.50) per share, payable Oct. 1st, 1926, to common stockholders of record at the close of business Sept. 20th, 1926.

Checks will be mailed by Irving Bank-Columbia Trust Company, Dividend Disbursing Agent.

L. C. BROOKS, Secretary.

Sept. 8th, 1926.

General Cigar Co.

New York City, September 7, 1926.

A quarterly dividend of one dollar and seventy-five cents ($1.75) per share will be paid on the Debenture Preferred Stock of this Company on October 1, 1926, to Stockholders of record on September 24, 1926, at 3:00 P. M.

H. V. SHICK, Secretary.

Electric Bond & Share Securities Corporation

Capital Stock Dividend

A dividend of 35 cents per share on the capital stock of the Electric Bond and Share Securities Corporation has been declared for payment October 15, 1926, to stockholders of record September 16, 1926.

A. C. RAY, Treasurer.

FINANCIAL NOTICES. | **FINANCIAL NOTICES.** | **FINANCIAL NOTICES.**

To the Holders of

Warner Sugar Refining Company

First Mortgage 20 Year Seven Per Cent. Sinking Fund Gold Bonds:

Default has been made in the payment of the instalment of the Sinking Fund which became due June 1, 1926, under the terms of the mortgage securing the above mentioned bonds. Such default having continued for 60 days, constitutes an event of default under said mortgage.

The undersigned, a Committee for the protection of the interests of the holders of the said bonds have adopted and lodged with the Irving Bank-Columbia Trust Company, Depositary, a Protective Agreement under and pursuant to which bondholders are requested to deposit their bonds in negotiable form, with the Depositary at its Columbia Office, No. 60 Broadway, New York City. The Depositary will issue its Certificates of Deposits as set forth in the Deposit Agreement.

Copies of the Deposit Agreement may be had on application to the Depositary.

Dated, September 10, 1926

BENJAMIN L. ALLEN, *Chairman,*
Vice-President, Irving Bank-Columbia Trust Company, New York

HUNTER S. MARSTON,
Vice-President, Blair & Co., Inc., New York

OTTO MILLER,
of Hayden, Miller and Company, Cleveland

A. PERRY OSBORN,
of Redmond & Co., New York

E. R. TINKER,
Chairman of the Executive Committee, Chase Securities Corporation, New York

ARTHUR N. HAZELTINE, *Secretary,*
60 Broadway,
New York City

DAVIES, AUERBACH & CORNELL, *Counsel,*
34 Nassau Street,
New York City

Committee

Warner Sugar Corporation

To the Holders of

First and Refunding Mortgage Fifteen-Year 7% Sinking Fund Gold Bonds, Series A:

Warner Sugar Corporation has defaulted in the payment of the instalment of the sinking fund which became due July 1, 1926 under the terms of its First and Refunding Mortgage, dated January 1, 1924, securing the above-mentioned bonds, and has also defaulted in the payment of the instalment of the sinking fund which became due June 1, 1926, under the terms of the First Mortgage of Warner Sugar Refining Company, dated December 1, 1921, which is a senior lien upon part of the property covered by the First and Refunding Mortgage. These defaults having continued for sixty days constitute defaults under both the above mentioned mortgages. The undersigned, themselves holding or representing the holders of large amounts of the First and Refunding Mortgage Bonds, have therefore formed a committee under the terms of a Deposit Agreement, dated August 30, 1926, to act for and protect the interests of holders of said bonds.

Holders of said bonds may become parties to said Deposit Agreement by depositing under the terms thereof, with The Chase National Bank of the City of New York, 61 Broadway, New York, N. Y., Depositary thereunder, their bonds in negotiable form, and bearing the January 1, 1927 and all subsequent coupons. Copies of said Deposit Agreement may be obtained from the Depositary.

As prompt action may from time to time be required in the interest of the holders of the bonds, and as the deposit of the bonds with the Committee will greatly contribute to the effectiveness of the Committee's action, bondholders are urged to make immediate deposit of their bonds.

Dated, September 10, 1926

ELISHA WALKER, *Chairman,*
President, Blair & Co., Inc., New York

MATTHEW C. BRUSH,
President, American International Corporation, New York

MURRAY W. DODGE,
Vice-President, Chase Securities Corporation, New York

LEWIS H. PARSONS,
of Graham, Parsons & Co., Philadelphia

NION R. TUCKER,
of Bond

WHEAT GIVEN A LIFT BY EASTERN SHORTS

Buying to Cover and an Upturn at Liverpool Combine to Advance the Market.

CANADA POOLS BIG SALES

All Grains Go to Higher Levels, Corn Up Nearly 2 Cents and Rye 1½ Cents.

Special to The New York Times.

CHICAGO, Sept. 9.—Short covering was on in wheat, with houses with Eastern connections in the lead, and with the local element bearish and short; a sharp advance was made in prices. The finish was on a reaction of around ¾c from the top, with net gains of 1⅛@1⅜c, September leading. An upturn of ⅞ to ⅞d in Liverpool, in the face of the late decline here on Wednesday, had considerable influence on the market, but it was not until the Eastern buying started that prices went upward with rapidity.

The pool again was on the selling side at Winnipeg, but has made no trades here within a month, according to people who should be in a position to know. Winnipeg, however, after being heavy early, firmed up later and closed 1⅝@1¾c higher, with buying that looked like the removal of hedges against export sales. The latter were finally estimated at 1,000,000 bushels in all positions, including Manitobas, durums and Winters. There is a pressure of Canadian grain, with a prospect of keen competition between that country and the United States in the disposal of the exportable surplus.

Frost was reported at a few points in Canada, but no damage was claimed except to late oats in a few sections.

Foreigners are buying cash wheat, both new crop Manitobas and domestic, eagerly, although it is figured that Manitobas are selling relatively cheaper than No. 2 hard Winters abroad. At the same time there is no material pressure of cash wheat in American markets and premiums at the Gulf were firmer while the stock of Winters afloat from here is being rapidly cleaned up.

The Government report is due at 3 P. M. Chicago time tomorrow.

It is claimed that there is a large short interest in wheat against holdings of corn by local operators.

Primary arrivals were 2,286,000 bushels week ago, 1,740,000; last year, 1,965,000. Shipments were 1,077,000 bushels; week ago, 605,000; last year, 1,346,000.

With the outcome of the corn crop still in doubt, there is a somewhat less bearish feeling in some quarters. Many of the local operators are on the bull side and there was sufficient buying to lift the deferred deliveries over 1 cent above yesterday's finish, with the close ½ cent higher. September acted a little tight toward the last and gained 1⅝ cents.

Under the most favorable weather conditions there will be more or less soft grain this season, according to well posted interests; the demand for old corn is slow.

A private report today estimated farm reserves in all positions at 450,000,000 bushels, against 190,000,000 last year.

Primary arrivals were 403,000 bushels; week ago, 293,000; last year, 378,000; and shipments, 257,000 bushels; week ago, 168,000; last year, 252,000.

Rye was 1¼ cents higher on Eastern buying.

Chicago.

Chicago prices for the principal grains were as follows:

WHEAT.

	Open.	High.	Low.	Close.	Prev. Close.	Year.
Sept.	....1.30⅝	1.32⅝	1.30	1.31¼	1.29⅞	1.50⅝
Dec.	....1.34⅝	1.37	1.34⅛	1.36⅝	1.33	1.49¼
May	....1.39	1.40⅝	1.38⅝	1.39⅝	1.38⅛	1.52⅝

CORN.

	Open.	High.	Low.	Close.	Prev. Close.	Year.
Sept.	....76⅛	78	76⅛	77⅝	76⅜	.94⅝
Dec.	....85⅛	.85⅝	.85	.85⅜	.84⅞	.80⅜
May	.... .90¾	.91⅛	.89⅞	.90⅛	.90¼	.80⅜

OATS.

	Open.	High.	Low.	Close.	Prev. Close.	Year.
Sept.	.... .35⅜	.36	.35⅛	.35⅞	.35⅜	.36⅜
Dec.	.... .41	.41⅛	.40⅜	.41⅛	.40⅜	.41¼
May	.... .45⅞	.46	.45⅛	.46	.45⅝	.45⅞

RYE.

	Open.	High.	Low.	Close.	Prev. Close.	Year.
Sept.	.... .92	.93¾	.92	.93⅛	.92	.97⅜
Dec.	.... .97¼	.98⅜	.97¼	.97⅝	.97⅝	.88¾
May	....1.05⅛	1.04¾	1.04⅛	1.04¾	1.03	.98

PROVISIONS.

Lard—	Open.	High.	Low.	Close.	Close.	Prev. Last Year.
Sept.	....14.55	14.70	14.47	14.62	14.55	16.55
Oct.	....14.65	14.80	14.60	14.75	14.60	16.55
Jan.	....13.62	13.80	13.57	13.75	13.60	14.77
Ribs—						
Oct.	....13.50	13.50	13.45	13.45	13.45	....
Dry Salted Bellies—						
Oct.	....16.05	16.30	16.05	16.30	16.30	19.47

Winnipeg.

Today's Winnipeg prices for the principal grains were as follows:

WHEAT.

	Open.	High.	Low.	Close.	Prev. Close.	Year.
Oct.	.....1.31	1.33⅝	1.30¾	1.32⅝	1.31¼	1.33
Dec.	.....1.28	1.30	1.27⅜	1.29⅝	1.28¼	1.29⅝
May	.....1.32⅜	1.34½	1.32⅜	1.34⅛	1.33¼	1.34

OATS.

	Open.	High.	Low.	Close.	Prev. Close.	Year.
Oct.	..... .47⅛	.47½	.47⅛	.47⅜	.47⅛	.46⅛
Dec.	..... .45⅝	.46	.45⅝	.45⅞	.45⅝	.43⅜
May	..... .49	.49⅛	.49	.49⅛	.49	.47⅝

Cash prices for the principal grains at Chicago follow: Wheat, No. 2 hard, $1.34⅝; No. 3 hard, $1.30¼@$1.32⅝. Corn, No. 2 yellow, 81¼@81½c; No. 2 mixed, 80½c. Oats, No. 2 white, 38@38½c; No. 3 white, 36@36½c. Rye, No. 2, 95@95½c.

Cash prices at other markets: Minneapolis—Wheat, No. 1 Northern, $1.36⅛@1.39½; Wednesday, $1.36@1.39. *Kansas City—Wheat, No. 2 hard, $1.26¼@$1.34; Wednesday, $1.25@$1.33.

DECEMBER WHEAT UP HERE.

Closes at 1.39⅛ for Net Gain After Rapid Fluctuations.

In a highly active market in wheat futures on the New York Produce Exchange yesterday, both domestic and bonded, Canadian wheat rallied sharply, the December domestic position at one juncture being up nearly two points over Wednesday's close. Firmness at Liverpool, strength in the outside markets, reports that England and France were buyers, and short covering all contributed to the advances.

December advanced 1¾ cents at the opening on heavy purchases by commission houses. This month, which was the most actively dealt in, sagged off ½ cent late in the morning and later sold down to 1.37⅞, the low level, where support again appeared in volume. In the last half hour trading was at an active pace and December closed at 1.39⅛, up 1⅛ on the day. September, on the other hand, was weak and closed at 1.35¼, or a net loss of 1¼.

New York Future Prices.
(Buffalo Delivery.)
WHEAT (DOMESTIC).

	Open.	High.	Low.	Close.	Prev. Close.
Sept.	.....1.34			1.34	1.35¼
Dec.	.....1.38½	1.39⅝	1.37⅞	1.39¼	1.38
May	.....1.43⅝	1.44¼	1.43⅝	1.44¼	1.43½

WHEAT (BONDED).

	Open.	High.	Low.	Close.	Prev. Close.
Dec.	.....1.38¼	1.38⅝	1.38⅛	1.38¼	1.38¼
May	.....1.39¼	1.39½	1.39⅛	1.39⅜	1.38⅝

RUBBER TRADING LIGHT.

Little or no interest was shown in the trading in crude rubber futures yesterday, the turnover of fifteen lots representing the smallest business for a full day in a long time. These few trades were all in new contracts, and covered the September, October and December positions.

September closed at a nominal quotation of 40 cents, unchanged, while October and December also finished at nominal bids of 40.40 and 40.90 cents, slight gains over the preceding close.

London was also quiet, prices there ruling unchanged from Wednesday.

Arrivals of crude rubber so far this month were reported at 4,497 tons, compared with 6,375 for the same time last month, and 5,098 tons in this month a year ago.

Range of prices for the three positions dealt in follow:

	High.	Low.	Close.	Wednesday's Close.
September.....	39.80	39.80	40.00	40.00
October.....	40.20	40.20	40.40	40.20
December.....	40.90	40.90	40.90	41.00

Other months closed: January, 41.20; February, 41.20; March, 41.70; April, 41.90; May, 42.10; June, 42.20; July, 42.40; August, 42.50; November, 40.70. Spots were quoted at 40.20.

City Award for United States Pipe.

A contract for 6,000 to 8,000 tons of cast iron pipe and fittings for Syracuse, N. Y., has been awarded to the United States Cast Iron Pipe and Foundry Company, whose bid was the lowest among four. The other bidders were Warren Foundry and Pipe Company, R. D. Wood & Co. and the Donaldson Iron Works.

BEGIN CAMPAIGN ON SHIPPING LOSSES

Dry Goods Merchants Seek to Eliminate Claims Due to Damage in Transit.

STUDY PLAN TO END EVIL

Some Dealers Report Railroads Are Trying to Limit Their Payments to 50% of the Loss.

The dry goods merchants of the country started a campaign yesterday to eliminate, as far as possible, loss and damage claims on goods shipped by railroads.

At a conference of the Traffic Group of the National Retail Dry Goods Association held in the Waldorf it was decided to confer with railroad officials, to study the situation thoroughly and to cooperate with the carriers in cutting down a loss which was said to have reached "astonishingly high" figures in recent months. The claim departments of railroad companies will be invited to assist in discovering why merchandise is lost or damaged in transit.

Members of the Traffic Group were of the opinion that the losses could be lessened materially if not altogether and that the evil could be remedied by scientific study and care in shipment. L. F. Mongeon of the Eleto Company, New York, was made Chairman of a committee which will arrange conferences with railroad claim agents at the earliest possible date.

Reports from individual dry goods men brought out the fact that certain railroads were endeavoring to limit their payments on loss and damage claims to 50 per cent. instead of the entire amount of the loss. This practice, it was said, was not yet general enough to be called a "policy" of all the railroads, but individual roads were said to be insisting on the 50 per cent basis. The roads maintain, it was said, that some losses and damage in transit do not occur during train shipment, but on trucks and conveyors from the factory to the train and from the train to the store.

Representatives of various large dry goods houses in widely separated parts of the country said that they had not yet encountered the 50 per cent. question.

At luncheon the dry goods men were told that 75 per cent. of the cost of shipping containers by freight could be eliminated. Members of the Traffic Group were urged to use fibre or strawboard boxes instead of secondhand or new wooden cases, which were said to be neither as light nor as durable.

E. D. Hussey, traffic manager for Jordan Marsh & Co. and the C. F. Hovey Company of Boston, reported on the lower transportation costs resulting from consolidated car shipments. Mr. Hussey said that substantial savings had been made by Boston stores in this manner and that the arrival time of shipments did not vary greatly from the time under the old methods.

This morning the dry goods men will discuss rate hearings, transit insurance, importing and other traffic and transportation problems.

WILL CLEAR BOND COUPONS

Clearing House to Establish New Service for Member Banks.

The second step in the enlargement of the facilities of the New York Clearing House came yesterday with the announcement that on next Monday the Clearing House will begin to clear coupons on bonds and other securities carrying them. This plan follows the institution of the night clearing plan and other rules which the Clearing House put into effect a month ago.

The special clearing of coupons will take place daily at 9 A. M. For the present it will be limited to member banks but in time it may be extended to non-members. With reports that in September alone coupons became payable on 2,000 issues of securities, and that in October there will be a still larger number, it is readily seen, Clearing House officials said, that the efficiency of the banks will be greatly enhanced by the new move.

"For many years there has been a desire on the part of members for the establishment of a coupon clearing," said the committee which announced the plan, "and a canvass of the situation indicates that such an exchange offers promising possibilities of cutting down duplication of messenger service and facilitating the more economical handling of the large volume of coupons now handled by members at the interest periods. The new exchange is optional with the members; they do not have to exchange coupons at the Clearing House unless they desire to do so."

NEW INCORPORATIONS

New York Charters.

Special to The New York Times.

ALBANY, Sept. 9.—Seventy new corporations, with an aggregate capitalization of $1,069,000, were chartered today. They include:

MANHATTAN.

Flower Hill Realty Corp., 100 common, no par; L. S. and S. M. Blumberg, M. Morris. (Filed by J. T. Booth, 233 Broadway.)

Joseph Schmertz & Son, women's suits, $20,000; J. and M. A. Schmertz, Gold Garfarb. (Filed by A. Selig, 85 Park Row.)

Woodside Products Stationary, $10,000; G. A. Miller, A. Nicol. (Filed by E. M. Bohm, 27 William St.)

Gol Pudlin Sporting Goods Corp., 75 common, no par; S. Pudlin, L. Melnick, E. Castle. (Filed by Trencher & Birnbaum, 303 Fifth Av.)

Schwadron & Beldner Lynch Co., $5,000; J. S. Schwadron, B. Beldner, A. Hoenig. (Filed by M. H. Hoenig, 5 Beekman St.)

Erone Realty Corp., $5,000; I. and J. Wyoldale, F. and F. Fox. (Filed by Bolt & Kaminsky, 305 Broadway.)

Chathams I. O. G. Realty Corp., $20,000; G. Briguglio, P. Lundquist, E. F. Sabatino. (Filed by E. A. Weitz, 280 Broadway.)

Five Bros. Realty Corp., $50,000; O. and C. and I. Oestreicher. (Filed by B. W. Osterweis, 200 5th Av.)

Square Deal Bargain Stores, haberdashers, $10,000; M. Kahn, J. Hess, M. Gordon. (Filed by Herding & Scharf, 186 Montague St., Brooklyn.)

West 47th St. Hotel Corp., $10,000; F. V. Goldstein, A. K. Leof. (Filed by M. Steinart, 205 Bway.)

Atlantic Trading Corp. of America, import and export, 100 common, no par; J. Unger, J. Gaedt, J. Schulman. (Filed by Hays, St. John & Buckley, 43 Exchange Place.)

Elsmere Clothing Co., $20,000; S. Gorse, J. Israelite, E. Friedman. (Filed by L. M. Friedman, 233 Bway.)

Advance Funds Corp., realty, $10,000; W. B. Kempner, C. Lemsuro. (Filed by S. Mesard, 277 Bway.)

Newcomb Holding Corp., realty, 100 common, no par; J. F. Newcomb, D. G. Schwartz. (Filed by E. Schwartz, 110 East 42d St.)

Durban Construction Corp., $15,000; A. and J. Medal, G. M. Stromberg. (Filed by B. Braun, 1 Madison Av.)

Styles and Cash, stationer, $50,000; N. Garfinkel, F. P. Mason, L. M. Cooke. (Filed by Showers & Jason, 270 Madison Av.)

Lazar Music Shoppe, $10,000; E. Lazar, R. A. Jacobs, H. Parnes. (Filed by Yarchever & Yarchever, 113 Essex St.)

Sandler Bros., selling agents, $10,000; W. Sandler, M. J. Nelson. Jr. Brill. (Filed by L. Mook, 51 Chambers St.)

Weintraub Fur Corp., $20,000; Y. Weintraub, J. Brickel, N. H. Mandelker. (Filed by S. K. Beler, 261 Bway.)

Karnie Building Corp., 100 common, no par; S. Kassel, B. Wirth, A. N. Grussner. (Filed by D. Kassel, 51 Chambers St.)

Chez Ninon, dressmakers, milliners, $5,000; N. M. Demohrenschildt, M. Coy, L. R. McAdoo. (Filed by Miller, Otis, Faw & Henderson, 71 Bway.)

A. M. MacAttammany, press agents, $10,000; A. B. MacAttammany, E. G. Banks, J. Seltzman. (Filed by L. M. Friedman, 132 West 43d St.)

Tedgardi, tailors, $50,000; J. V. Grilli, J. Gagliardi, W. Tedesco. (Filed by F. A. Donnelly, 30 West 44th St.)

Ferranti Engineering, $10,000; V. Z. Deferranti, J. B. Niven. (Filed by W. H. Fain, 54 Wall St.)

Cunzer Realty Corp., $100,000; M. S. and B. C. and I. Hillson. (Filed by C. Eno, 51 Chambers St.)

Stetson Realty Corp., $20,000; A. S. Staff, L. Rose, S. Kaplan. (Filed by M. Levine, 1,440 Bway.)

Sunshine Hat Co., $5,000; S. Boshkin, S. and M. Samuels. (Filed by M. Lelbowitz, 30 Delancey St.)

Union Trade Schools, $20,000; G. W. Vause, R. J. Molter, A. T. McVicker. (Filed by J. S. Boyle, 42 Bway.)

John Henry Realty Co., $20,000; L. W. Santaslere, B. Bernstein. (Filed by M. Harris, 39 Broad St.)

Fyewait Realty Co., $20,000; J. McWalter, I. Freidus. (Filed by R. Freidus, 565 5th Av.)

Samaritan Olive Oil Corp., 200 common, no par; J. W. Simpson 2d, W. D. Cunningham, C. F. Bailey. (Filed by Gleason, McLanahan, Merritt & Ingraham, 165 Bway.)

Benjamin Hat Leather Goods, $10,000; B. Hass, H. Weitz, C. Sattler. (Filed by Steinberg & Steinberg, 1,476 Bway.)

Davan Holding Corp., realty, $20,000; A. Shapiro, M. J. Ostrow. (Filed by D. I. Shapiro, 1,560 Bway.)

Franro Realty Corp., $1,000; R. Silver, F. W. and L. Deutsch. (Filed by B. S. Deutsch, 261 Bway.)

BROOKLYN.

North Italian Holding Corp. of East New York, realty, $20,000; R. and F. Bevilacqua, L. Ferrerzgiaro. (Filed by F. S. Ruvolo, 630 Liberty Av.)

International Beverage Co., $10,000; A. M. and C. and F. Pavavero. (Filed by J. Foley, 478 Graham Av.)

Hassar Realty Corp., $5,000; S. H. Silverman, A. J. Amateu. (Filed by J. L. Goldberg, 350 Bway, Manhattan.)

Ever-Ready Van Body Corp., $5,000; J. Warmfiash, M. Rosman, J. Wahlin. (Filed by J. G Kremer, 233 Bway, Manhattan.)

Rems Development Corp., stocks and bonds, $10,000; A. and C. Desimone, M. H. Coleman. (Filed by Feinstein & Coleman, 32 Court St.)

World Cigar Co., $30,000; J. W. Brandon, L. Michaels, A. Gordon. (Filed by A. M. Black, 185 Madison Av., Manhattan.)

Lido-Venice Spaghetti House, 100 common, no par; M. M. Colgan, S. W. Landon Jr., J. W. Jackson. (Filed by Slayton & Jackson, 56 Beaver St., Manhattan.)

dist Poultry Market, $10,000; D. Rubinstein, A. I. Serren, N. Braun. (Filed by L. A. Cohen, 171 Madison Av.)

Tull & Gordon, make shoes, 100 shares, $100 each, 200 common, no par; J. Tull, M. A. Gordon, R. Lipschutz. (Filed by A. Saraf an, 50 Court St.)

Fineland Holding Corp, realty, $5,000; A. Landow, R. Cohn, M. Eidenberg. (Filed by M. J. Merbaum, 1,722 Pitkin Av.)

Richbar Construction Co., $5,000; N. Cohen, B. Feinstein, R. D. Goldstein. (Filed by P. Simon, 50 Court St.)

Craftsman Roll Leaf Co., $20,000; S. Sussel, S. J. Lopoff, R. Krut. (Filed by H. H. Benjamin, 303 Fifth Av., Manhattan.)

Minfan Realty Co., $10,000; I. and M. Cohen, D. Goldberg. (Filed by R. J. Wittstein, 132 Nassau St., Manhattan.)

Supreme Merchants Assn., manage realty, $25,000; B. Hoffman, B. and R. Gittelman. (Filed by H. L. Perlin, 291 Bway., Manhattan.)

BRONX.

Westchester Contracting Corp., $5,000; E. Dinicolitas, A. Delucia, J. Pistiusci. (Filed by Ben. Lee, 249 East 119th St.)

Bingham Realty Corp., $10,000; E. L. and A. L. Rosenman, M. D. Friedberg. (Filed by P. Wollins, 2,382 Grand Concourse.)

Nordie Mfg. Co., make novelties, $15,000; O. Jacobson, O. Nylund, G. Holm. (Filed by F. S. Johnson, 220 Bway.)

OTHER LOCALITIES.

Woodville Lands, Utica, $9,000; M. P. and J. D. White, C. R. Dewey. (Filed by Dunmore, Ferris & Dewey, Utica.)

Abramsons' Gem Shop, Syracuse, $10,000; J. H. and M. B. and Abramson. (Filed by C. Rubenstein, Syracuse.)

Goodrich Bakeries, Mount Vernon, $75,000; H. Drake, B. B. and W. Vanderyeer. (Filed by L. F. Robert, 38 Park Row, Manhattan.)

Westbury Hardware Co., Westbury, 100 common, no par; L. C. Sarder, M. L. Sprague, H. and Hopland. (Filed by Truesdale & Nicoll, 149 Bway, Manhattan.)

G. A. Megger, Little Neck, realty and construction, 1,000 common, no par; G. A. and R. E. Megger, A. Armour. (Filed by Sherman & Hooker, 13 Astor Place, Manhattan.)

Allen & Hills, Auburn, synthetic moulding material, $100,000; F. E. Allen, P. W. Hills, J. McIntosh. (Filed by Turner & Kerr, Auburn.)

Larocque & Martin, Massena, department store, $15,000; V. P. Larocque, P. E. and H. J. Martin. (Filed by T. E. Spear, Massena.)

Davis Gardner, Buffalo, realty, $5,000; H. W. Barrett, J. A. C. Halbin, V. M. Bardey. (Filed by Wessel, Duval & Hafele.)

Southard Realty Co., Peekskill, $10,000; I. Berger, S. S. Pines, H. A. Cantor. (Filed by Cantor & Pines, 280 Bway, Manhattan.)

Bowling Building Corp., Buffalo, $20,000; J. H. Israel, M. O'Neill, D. Byrne. (Filed by I. Setel, Buffalo.)

Tushman Cohen Corp., Newburgh, make women's apparel, $10,000; I. and B. Cohen, A. Tishman. (Filed by S. Natzpoff, 233 Bway, Manhattan.)

CAPITAL INCREASES.

Charles Jones Co., Inc., of New York, Manhattan, $10,000 to $300,000.

Marcus Brush Co., Manhattan, $100,000 to $250,000.

Edward Bird Wilson Manhattan, 500 shares, $100 each, to 11,000; 1,000 of which are Class A, $100 each, and 10,000, no par, Class B.

Long Island River Power Co., 2,500 shares, $100 each, to 100,000, no par.

CAPITAL REDUCTION.

C. H. Jennings Manhattan, 9,000 shares, of which 4,500 are $100 each and 4,500, no par to 4,500 common, no par.

NAME CHANGE.

National Petticoat Mfg. Co., Manhattan, to National Petticoat and Undergarment Corp.

DESIGNATIONS.

Sec. of State, rep. in each instance: Blandin Phonograph Co., Wis., $125,000. Textile Novel Graft Co., N. Y., $100,000.

SURRENDER OF AUTHORITY.

Rulatex Corp., Delaware.

DISSOLUTIONS.

Breitholding Corp., Manhattan.
Majestic Homesite Co., Queens.

New Jersey Charters.

Special to The New York Times.

TRENTON, Sept. 9.—New companies:

Reich's Drug Store, Newark, $25,000; Aaron Reich, Abraham L. Reich, Henry Reich, Newark. (Atty., Harry Citret, Newark.)

Aladdin Oil Burner Distributors of New Jersey, Newark, 300 shares, no par; Fred Ehrenkrans, Jennie Ehrenkrans, South Orange; Roslyn Shoenholz, Newark. (Atty., Theo. D. Silver, Newark.)

Board of Adjusters, Newark, $25,000; Sylvia Rescheck, Helen Abrahams, Geo. E. Marcus, New York. (Atty., Louis Oscot, Newark.)

South River Clothing Corp., South River, $25,000; Paul Koszack, Mary Koszicj, Benj. Sosnowski, Mary Sosnowski, South River. (Atty., George L. Burton, South River.)

Refund Investment Corp., Jersey City, $500,000 in preferred and 2,500 shares no par; Judson Napelbaum, Bayonne; Leon Yuckman, Carteret; Helen Levine, Jersey City. (Atty., Wm. M. Goldweber, Jersey City.)

Herrmann & Son, Montclair, electricians, $100,000; Frederick Herrmann, Emil F. Herrmann, Montclair; Leah Tropp, Newark. (Attys., Tompkins & Tompkins, Newark.)

Del Holding Co., Newark, real estate, $125,000; Fred Godfrey, Charles Feasler, Christian J. Kingspel, Newark. (Atty., Christian J. Kingspel, Newark.)

Cedar Hall Realty Co., Newark, 2,000 shares, no par; Daniel B. Smith, Wm. H. Osborne Jr., Kenneth C. Hand, Newark. (Attys., Pitney, Hardin & Skinner, Newark.)

Stock & Bond Corp. of N. J., Newark, 2,500 shares no par; Frederick H. Kilpatrick, Albert C. Buehler, South Orange; Theodore McMarsh, East Orange. (Attys., Riker & Riker, Newark.)

Louis Gold & Sons, Paterson, real estate, 1,000 shares, no par; Abram M. Rosmer, Paterson; Ethel Levin, Katherine Kravitz, Bayonne; Edna M. Jones, Passaic. (Filed by Corporation Trust Co., Jersey City.)

Hamilton Press, Paterson, publishers, &c., $125,000; George E. Bissell, Florence F. Bissell, Louis De Young, Elisabeth De Young, Paterson. (Attys., Hudson & Judson, Paterson.)

Delaware Charters.

Special to The New York Times.

DOVER, Sept. 9.—Charters filed:

United Ohio Utilities Co., Wilmington, electricity, $8,897,400. (Corp. Trust Co. of A.)

Railway Metal Products Co., Wilmington, $2,000,000. (Corpn. Trust Co. of A.)

Consolidated Metal Products Co., Wilmington, railroad supplies, $2,000,000. (Corpn. Trust Co. of A.)

Southport Trading Corp., Wilmington, $700,000. (Corpn. Trust Co. of A.)

Crossadine Chemical Co., New York, $500,000. (Amn. Guaranty and Trust Co.).

Ranger Packing Co., Wilmington, livestock, $250,000. (Corp. Trust Co. of A.).

Commonwealth Sales Corp., Milton, Del., merchandise, $100,000. (S. A. Birdsong).

Decorative Art and Craft Studio, Wilmington, export and import, $100,000. (Colonial Charter Co.).

Kew Products Co., Philadelphia, $100,000. (Corp. Guarantee Trust Co.).

Dawson Chemical Co., Wilmington, cleaning substances, $50,000. Colonial Charter Co.)

A. R. Fani of Delaware, Dover, food products, $50,000. (U. S. Corp. Co.).

Stroud Men's Shop Inc., Scranton, Pa., $10,000. (Capital Trust Co. of Delaware).

CAPITAL INCREASES.

International Mercury Corpn., Los Angeles, Cal., $2,000,000 to $5,000,000.

Industrial Issues Corp. to Venezuelan Royalties, Wilmington, $2,500,000 to $5,000,000.

Continental Mortgage Co. of Baltimore, $500,000 to $1,500,000.

Gateway Bridge Co., Brownsville, Texas, $300,000 to $500,000.

Reineks Motor Corpn., New York, $100,000 to $200,000.

BUSINESS WORLD

COMMERCIAL PAPER.

Yesterday—6¼ per cent. for the best names. Wednesday—6¼ per cent. for the best names. The quotations are for six months' paper.

***

Hosiery Sales Continue Active.

The outstanding feature of the hosiery trade at the moment is the continued activity of the demand for practically all grades of women's full-fashioned silk stockings. With the end of the vacation season a noticeable increase in consumer demand is setting in, and this is already being reflected in the business placed with the mills. Both jobbers and retailers are active buyers, the latter being particularly ambitious in their purchases of standard branded lines sold directly to them. In the cheaper grades of women's goods there is a fair call for seamless hose, but it is not so large as that for the full-fashioned goods. In the men's lines fancy half-hose in the popular-price ranges continue to dominate current sales.

***

Shoe Sales Keeping Up Well.

Although there has been some decline in the call for school shoes for both boys and girls, business keeps up very well in the local market. Sales in most instances are reported to be ahead of those for early September of last year, and the indications are that the increase will be maintained throughout the month. About the only thing that is not satisfactory to the trade in the present situation is the continued risk in handling women's footwear that arises from the style situation. Despite attempts to stabilize styles so far as possible, retailers remain very cautious in buying this type of merchandise. One effect of this is to hold down sales volume, both in pairs sold and in dollars and cents.

***

Gray Goods Were Very Quiet.

Gray goods were very quiet in this market yesterday, due principally to the Jewish holiday. Some printcloth business was done for spot and September delivery on the basis of 7⅞ and 6⅝ cents respectively for 38½-inch 64-60s and 38½-inch 60-48s. Trading in other parts of the market was very light, although, it included some 36-inch 5.50-yard sheetings at 7 cents and some low-count 6.15s in the same width at 6 cents. Fine-yarn cloths were devoid of feature.

***

Not Much Change in Underwear.

With legal and religious holidays cutting the week short there has not been much time for a change in the business situation in the underwear end of the local knit goods trade. Buyers who came here, however, showed much more interest in heavy goods than previously, and the general expectation is for an active demand during the rest of the month. Men's ribbed goods are mostly sought at the moment, but a broadening demand for fleeced lines is also reported. Mills making ribbed goods seem the better covered on production of the two, and some of the former are no longer pressing for 1926 business. Nothing of importance is being done in lightweight underwear.

***

Must Wait for Some Silks.

Spot deliveries of certain shades in medium priced satin crêpes and Canton crêpes are difficult to obtain. In a number of instances the mills are requiring from two to three weeks delivery owing to the expanded demand for these crêpes. Colors said to be in most favor at present are claret red, jungle green, rust tones, navy and black. Suede crêpes, failes and moires are also being well reordered by retailers. Continued activity in the broad silk demand is expected during the next few weeks, with advance buying for the Spring season blending with commitments for the Fall.

***

Good Demand for Velveteens.

Velveteens are meeting with an increasing demand and promise to be extremely well reordered. The fabrics are being used for sports garments, and they are credited with having extremely good fashion sponsorship. The plain velveteens have led in the demand so far, although some manufacturers have recently brought out fancy versions that are expected to take well. Best root is a shade that is being featured by one leading store, while other colors which have favor are jungle green, black, navy and some of the wine tones.

***

Popular Jewelry Doing Well.

An increasing amount of business in novelty jewelry is being placed by retailers. Young girls and women today are said to be providing a steadily expanding demand for this type of merchandise. The "repeat" buying by the average consumer is good, as the wearer tiring of one item readily purchases another. For example, two or more sets of earrings are being bought each season by the same consumer, and this condition is also said to hold true of other kinds of popular priced jewelry. Flexible bracelets are also in active call at present. Rhinestone effects in necklets and similar items are being featured by many manufacturers and are said to be taking well.

***

Handbag Buying Is Active.

The early Fall demand for women's handbags is very active, leading many wholesalers to anticipate exceptionally good buying for the holiday season. As things are now, a number of manufacturers are several weeks behind on their deliveries. Leather bags have the bulk of present orders, with comparatively little buying of silk ones. Both the pouch and flat under-arm varieties are called for, and the indications are that this split-up demand will continue through the Fall. In colors the popularity of the high shades has dwindled, although there yet remains some call for blond and red. About half of the color demand is now said to be for black, followed by brown and tan.

***

Shawls Compete With Scarfs.

The vogue for Spanish type shawls continues unabated. The demand has grown so, owing to the lower price levels established on the shawls, that they are now offering considerable competition to the higher grade scarfs. For evening wear and formal functions the shawls are being urged upon consumers as highly desirable accessories. Practically all of the merchandise is ornately embroidered in varied high shades, which contrast with the silk ground. Fringes are the rule, the variation occurring mostly in the color and length of the fringe.

***

New Percale Prices a Surprise.

The new and slightly higher prices on percales that were sent to the trade by the leading printers just before the closing hour on Wednesday came as something of a surprise, although such action had been expected. The surprise lay in the promptness with which the prices were put out after the Government's report on the condition of the cotton crop, a delay of at least a day or two having been looked for. The new quotations, which carry a discount, are 14½ cents for 64-60s, 16 cents for 68-72s and 19 cents for 80 squares. In some cases they cover September-October shipment, while in others October-November delivery is specified. The higher cost of gray goods was given as the reason for the advance, which was so small that it is expected to be acceptable to the trade. Prices on dyed-ground dress fabrics have been put up half a cent a yard.

AUGUST RETAIL SALES SHOW GAIN OVER 1925

Special to The New York Times.

WASHINGTON, Sept. 9.—The volume of retail trade in August was considerably larger than that of a year ago, according to preliminary reports to the Federal Reserve System from retailers in all parts of the United States. Total sales of 607 department stores were 6.5 per cent. larger than a year ago and sales of two mail order houses were 12 per cent. larger.

Department store sales were larger than a year ago in all Federal Reserve districts except Minneapolis and Kansas City. The largest increases, ranging from 9 to 15 per cent., were in the New York, Chicago and Dallas Federal Reserve districts. Of the reporting stores, 204 had larger sales than last year and 203 had smaller sales. Five and ten cent store sales, five chains reporting, were about 5 per cent. larger than in August a year ago.

The number of stores reporting and the changes in August, 1926, as compared with August, 1925, in the various districts were:

	Stores.	Changes Per Cent.
Boston	62	+ 5.5
New York	53	+ 9.3
Philadelphia	54	+ 2.4
Cleveland	40	+ 3.5
Richmond	47	+ 7.5
Atlanta	38	+ 6.0
Chicago	47	+12.2
St. Louis	19	+ 3.7
Minneapolis	14	+ 6.6
Kansas City	27	— 1.0
Dallas	15	+14.7
San Francisco	74	+ 4.6
Total	507	+ 6.5
Mail order houses	..	+12.3
Five and ten cent stores	..	+ 4.8

+Increase. —Decrease.

BUSINESS RECORDS

BANKRUPTCY PROCEEDINGS.

SOUTHERN DISTRICT.

Petitions Filed—By

WILLIAM FICHANDLER, piano teacher, 310 West Ninety-seventh Street. Liabilities, $22,724; no free assets. The executors of the estate of John E. Schermerhorn et al. are the principal creditors on a claim for $22,800, which is secured by bond and mortgage on premises located at 102 Monroe Street.

ISADORE SCULKY, dealer in produce, Port Chester, N. Y. Liabilities, $28,284; assets, $5,551, main item being trucks valued at $4,500, which are subject to chattel mortgages. J. & G. Lippmann appear in the schedules as a creditor for $10,717.

NEW JERSEY DISTRICTS.

Petitions Filed—By

IRVING P. FEIL, proprietor of the Montclair Seed Store, Montclair; liabilities, $3,580; assets, $2,308.

JUDGMENTS.

Filed yesterday, the first name being that of the debtor:

In New York County.

Auster, Isidore—A. Y. Dalziel.....$449.36
Abrahams, David—Ntl. Surety Co.....$127.60
Bergson, Adolph W.—D. Poldy.....$415.60
Bergman, James—W. J. McNulty.....$469.85
Bissell, Gaylord N.—Marine Finance Corp. $155.80
Bancker, Arthur—J. R. Schmeltzer et al. $527.60
Cohen, Irving L.—American Optical Co. $261.76
Caridi, Luigi—H. Burger.....$402.17
Ehrlich, Ferdinand—C. S. Wadsworth $855.19
Eilenbogen, Nathaniel—East River Savings Bank $288.77
Fowler, Kenneth—M. H. Downs.....$1,848.12
Greenberg, David—Hare & Chase, Inc. $618.53
Green, Chas. R.—D. L. Kaye.....$175.84
Industrial Ownership Corp.—Chase National Bank of City of N.Y.....$115,180.02
Jablin, Robert—East River Savings Bank $230.10
Langfelder, Solomon—Studebaker Corp. of America $199.59
Mandell, Albert H.—151 West 74th St. Corp. $1,491.95
Malone Dairy Co.—Lacona Milk Corp. $5,428.86
Miat Building Corp.—G. Le Due et al $222.41
Margolies, Anna—Mastercraft Reed Corp. $226.35
Owners Equity Bonds, Inc.—L. A. Gordon $583.08
Phyfe, Harold—Spear & Co.....$901.02
Ross, Frank—Ntl. Surety Co.....$162.60
Russo, Frank—Vacuum Oil Co.....$118.53
Strescon Building Co., Inc

AQUITANIA IN TODAY; THREE SHIPS TO SAIL

Gold Key to Radio Show Will Be Given to Mary Lewis, Opera Singer, on Piet.

BISHOP STIRES RETURNING

Olympic and Pennland to Leave for Europe at Midnight—Suffren Departs at 11 A. M.

Among the passengers on the Cunard liner Aquitania, due this morning from Southampton and Cherbourg, is Mary Lewis, Metropolitan opera singer, who will be met at Quarantine by Major J. Andrew White and presented with a gold key to the Radio World's Fair, which will open Monday at Madison Square Garden.

Others on board are Bishop Ernest M. Stires, James M. Cox, former Democratic candidate for President, and the following:

Gen. and Mrs. C. H. Sherill, Foxhall Keene, Countess Berkeley, Bradley Martin, Townsend Martin, Esmond Martin, Alastair Martin, Mrs. Bruce Fairchild, Richard Madden, V. Hayes, F. G. Huckins, R. H. Brand, Mr. and Mrs. H. D. Oppenheimer, Miss V. Gildersleeve, Mr. and Mrs. H. B. Hollins, Miss Marion Hollins, Mr. and Mrs. A. A. Knopf, Frank V. Storrs, Mr. and Mrs. C. Whitney, Faith and Phoebe Whitney, Miss Diana Kane, Mr. and Mrs. N. Schweitzer, R. W. Shapleigh, W. D. Sloane, Parker Sloane, Marchesa D. de Smours, Francesca and Marie de Smours, F. T. Steinway, Mr. and Mrs. F. Frelinghuysen, Miss M. Presbrey, Judge and Mrs. J. M. Proskauer, Alice and Ruth Proskauer, Mrs. Belle Harmon, Mr. and Mrs. H. Palmestock Jr., Mrs. C. Wyckoff, Mr. and Mrs. E. S. Thomas, Mrs. A. Ponvert, Miss N. Ponvert, Mr. and Mrs. M. Conboy, Robert A. Shaw, Dr. and Mrs. A. Starr, Mr. and Mrs. P. H. Steckler, Miss Margt. Peebles, Miss Madeleine Denfield, Judge W. L. Ransom, Mr. and Mrs. L. Rhoades, Mr. and Mrs. C. B. Rowland, Miss Knopf, Rowland, Dr. and Mrs. F. B. McCarty, Miss Katherine B. McKim, Mr. and Mrs. G. M. Moffett, Mrs. G. W. Norton, Miss Dorothy Norton, Dudley Lawrence, Mr. and Mrs. F. Lyman, Mr. and Mrs. L. Handy, Mr. and Mrs. M. A. Jones, C. A. Gould, Frank C. Gunnison, Mr. and Mrs. L. Bruck, Judge G. F. Bullock, Mr. and Mrs. T. Callaway, Mr. and Mrs. W. C. Baker, Mrs. S. W. Bowne.

Sailing on the White Star liner Olympic, at midnight tonight, for Cherbourg and Southampton, will be:

Sir Alan J. Sykes, Major V. N. Lockett, C. M. Van Kleeck, H. Harvey Pike Jr., Mr. and Mrs. W. S. Hoyt, Mrs. C. V. Brokaw, Stuart Duncan, Mr. and Mrs. J. M. Booker, Mrs. R. C. Burnside, Miss Eva Burnside, Mrs. P. G. Gossler, Mr. and Mrs. E. Iselin, Miss L. Iselin, Ernest Iselin Jr., Mr. and Mrs. B. C. Wright, P. F. Morgan Jr., Mrs. H. E. Burrage, Miss Alice Burrage, John M. McMillan, J. F. Lozier, Miss V. J. Miles, Col. W. V. Franklin, T. G. Cooper, H. L. Collins Jr., O. Ketting, H. L. Stuart, C. B. Stuart, Mr. and Mrs. E. D. Bottler, Mr. and Mrs. W. E. Loucks, Mr. and Mrs. H. L. Pratt, Mrs. E. F. Simons, Jack L. Tilt, Mr. and Mrs. J. A. Keene.

Booked to sail on the Red Star liner Pennland, for Plymouth, Cherbourg and Antwerp, at midnight, are:

Prof. Leon Voel, Dr. C. O'Donovan, Mrs. O'Donovan, Ledyard Avery, Mrs. Avery, Dr. Lee Heilzel, Mr. and Mrs. W. M. Black, Miss Mary Black, Miss Thelma Black, A. J. Amberg, Mr. and Mrs. D. C. Lunt, Mrs. G. La Coste, Miss F. La Coste, Blaise La Coste, John J. Abt, Mr. and Mrs. A. Perrier, Mr. and Mrs. R. Paternoster, Henry B. Hertz Jr., Miss Ola Palmer, Mrs. H. C. Young, Dr. F. Cotton, Patrick Sterling.

Passengers sailing on the French liner Suffren, at 11 A. M., today, for Havre, include:

H. Didot, Countess de Fontnouvelle, Miss Jane J. Bicket, Miss Dorothy Bowman, David Du Vivier, Mrs. Marie Tardieu, Mrs. Charlotte Noel, Mr. and Mrs. J. B. Blaume, Charles Kenderly, Mrs. Marion Kenderly, Mrs. Frank Howe, Miss Katharyn Hubert, Mrs. Helen Davis, Miss Julia Degand, Miss Nancy David, Mrs. L. Colepaugh, Miss Alice A. Conn, Miss Renee Chateau, Mrs. E. F. Connas, Mrs. W. H. Bowman, Miss Angel Martin, Mrs. Clara V. Price, Mr. and Mrs. A. G. Patino, Dr. Charles Hill, Dr. C. F. Newton, Dr. A. Nazoretts, Dr. Henri Villain, Dr. S. Frison, Dr. A. Joachim, Dr. J. E. Fourquet, Dr. A. Heizel.

TO DISCUSS TROLLEY WAGES

Union Employes Will Meet Tonight in Jersey City.

Members of the nine locals of the trolleymen and busmen's unions in the territory covered in New Jersey by the Public Service Railway and Transportation companies will attend meetings in their various headquarters tonight to pass on the result of a two-day conference between the international and State officials of the unions and representatives of the companies on the question of wages.

The union officials and company representatives met Tuesday and Wednesday to see if an agreement could be reached. The Public Service Corporation, which operates trolley cars and buses in New Jersey, has asked the men to take a 10 per cent. cut in salary, while the men have replied by asking for a 25 per cent. increase. The agreement between the men and company expires Oct. 1.

Just what took place at the two-day conference was not made known, but it was announced in Newark today that meetings of the men had been called for tonight to let them pass on the results of the conference. The meetings will be held in two sessions, one at 8 o'clock and another at midnight, so as to permit both shifts to learn the details of the conference. The Newark local will meet in the Labor Lyceum.

Following the meeting of the various locals another conference with the Public Service officials will be sought by the union representatives.

Loses 180,000 Florins to Crooks.

Copyright, 1926, by The New York Times Company.
By Wireless to THE NEW YORK TIMES.

GENEVA, Sept. 9.—Two men said to be international crooks well known to the police of several countries, Frank Blane of New York and John Davidson of London, are accused of robbing a wealthy Dutchman on the way to Geneva of 180,000 florins, employing a confidence trick and then drugging the victim. He offers a reward of 10 per cent. of his loss for the return of the money and the arrest of the swindlers. The two men are said to operate generally in the height of the Summer seasons and to be badly wanted by the Swiss and French police for frauds and robberies committed during the last two years.

Radio Hits Austrian Theatres.

Copyright, 1926, by The New York Times Company.
Special Cable to THE NEW YORK TIMES.

VIENNA, Sept. 9.—The rapid spread of the radio throughout the Austrian provinces is ruining the provincial theatres, their directors told the Government today. They declare they will have to close unless the Government sunventions them and suggest that funds be raised by making radio users pay a small tax for the benefit of the theatres. Adoption of the suggestion is unlikely.

LONG ISLAND WRECK TO GO TO GRAND JURY

Further Inquiry Demanded by Suffolk District Attorney—Coroner Fixed No Blame.

Special to The New York Times.

RIVERHEAD, L. I., Sept. 9.—All the evidence obtained on the wreck of the Greenport Express of the Long Island Railroad on Aug. 13, with a loss of six lives, will be laid before the October term of the Suffolk County Grand Jury, District Attorney George W. Hildreth said today. The verdict of Coroner Clarence C. Miles, made public Wednesday, in which no responsibility for the deaths was fixed, has occasioned some criticism here.

"In presenting this matter to the Grand Jury," Mr. Hildreth said, "I have no desire to take issue with the Coroner's decision, but in view of the seriousness of the situation I feel that the matter should be laid before the Grand Jury. I intend to subpoena every person who testified at the inquest. I shall also call Mr. Slee, who claims to know something of value which he has never disclosed, and all other persons who have any knowledge of any fact or facts which will spell out criminal liability on the part of any official or officials of the railroad, or any employe thereof."

The Mr. Slee referred to is an architect of 154 Montague Street, Brooklyn, who was a passenger in the Pullman car of the train when it struck an open switch and was derailed at Calverton. According to Mr. Hildreth, Mr. Slee has professed to know a good deal about railroad equipment. He wrote to Mr. Hildreth that immediately after the wreck he examined the switch and found a nut in poor condition. He was not called at the Coroner's inquest, Mr. Hildreth said, because his testimony would have duplicated that given by expert machinists.

It developed today that Coroner Miles was one of the surgeons of the Long Island Railroad Company and used a pass. He said this fact had not influenced his action in the wreck investigation, and persons who know him here expressed confidence today that he had not been swayed by personal considerations. Dr. Miles gets no compensation from the railroad for acting as surgeon, it was said. He is 75 years old and has been practicing fifty years.

SEEKS GIRL'S DEATH CAUSE.

Banton Orders Investigation After Physician Is Exonerated.

After receiving a communication yesterday from Dr. Charles Norris, Chief Medical Examiner, District Attorney Banton announced that he had ordered Assistant District Attorney George W. Brothers, head of the Homicide Bureau, to investigate the recent death of 19-year-old Frances Young of 1,170 Gerard Avenue, the Bronx, on an operating table in the office of Dr. Jacques P. Alper, a physician, at 160 Madison Street.

The Chief Medical Examiner sent the communication after Dr. Alper had been exonerated of responsibility for the girl's death last Wednesday before Magistrate Harry A. Gordon in Homicide Court. Magistrate Gordon announced at the time that "not a scintilla of evidence" had been produced against the 28-year-old physician indicating that he had acted in an unprofessional manner before the death of Miss Young in his office.

In his communication Dr. Norris said an autopsy had revealed that the girl died of an overdose of chloroform and that an illegal operation had been performed. Dr. Alper, arrested in his office after reporting the death of the girl, said she had come to him for treatment in consequence of an operation which had been previously performed.

MINTZ CASE IS DEFERRED.

Court Sets Sept. 14 for Hearing for Gangster and Amberg, Co-Leader.

Benjamin Mintz, 24 years old, of 481 Alabama Avenue, Brooklyn, known as the "squealer" in the Mintz-Amberg gang's robbery exploits, was formally accused of murder in the first degree when he was arraigned yesterday before Magistrate Andrew Macrery in the Homicide Court for his part in the shooting and killing of Aaron B. Rodack, the "fighting jeweler" of Washington Heights, on July 22.

With Mintz also was arraigned Hyman Amberg his co-leader in the gang, who was arrested at Albany several weeks ago after Mintz had involved him, and three other members of the gang in the shooting of Rodack, which followed the jeweler's third successful pistol rout of the gunmen, who had tried to rob his establishment at 3,630 Broadway.

At the beginning of the arraignment the lawyer for the men pleaded for more time. Magistrate Macrery ordered that the case be called again on Sept. 14. It was expected that the Grand Jury will have returned indictments in the Rodack killing by that time.

$2,000,000 FOR WAR VICTIMS.

F. H. Buhl Left Money to Destitute of France and Belgium.

MERCER, Pa., Sept. 9 (AP).—The terms of the will of F. H. Buhl, Sharon steel manufacturer, under which $2,000,000 was left for the relief of destitute victims of the war in Northern France and Belgium, have been approved by County Judge J. A. Laughry. The money is to be divided equally between the two nations.

The money for France will be paid in three instalments, the first payment to be made immediately, and as soon as arrangements have been completed with the Belgian Government the money for that country will be turned over.

Count De Sartiges, a counsellor of the French Embassy at Washington, will be the collector for France. Under the terms of the will it was necessary to form an association to disburse the relief funds and Myron T. Herrick, the American Ambassador to France, was made head of the organization.

CITY BREVITIES.

The Sons of the American Revolution appealed yesterday to the public to display the American flag on Constitution Day, next Friday.

The fourth annual block party of St. Anne's Council 2429, Knights of Columbus, will be held tonight and tomorrow night in Springfield Boulevard, just south of the Long Island Railroad Station in Queens Village.

A luncheon in his studio on the roof of the Lyceum Theatre will be given by Daniel Frohman Sept. 22 to newspapermen and friends. Mr. Frohman will tell his guests of the Actors' Fund, to which he has given forty-four years of service.

American heroes of German descent will be honored on Sunday by the Citizens' Alliance for Good Government at the eleventh annual German Day celebration at Kissena Park, Queens Avenue and Twentieth Street, Flushing.

Elmhurst Post 289, American Legion, made public yesterday the text of resolutions adopted in an effort to induce Legionnaires to sail on American ships when they go to the Legion convention in Paris in 1927.

The New York League for the Hard of Hearing announces that free classes beginning Sept. 12 in lip reading for adults will be held at the headquarters, 126 East Fifty-ninth Street, in conection with the work of Public Evening School 27. Beginners will meet on Mondays and Wednesdays at 7:30 P. M., and advanced pupils on Tuesdays at the same hour.

KAUFMAN RAIL ACT IS HELD INVALID

Statutory Court Rules That It Infringed on Federal Rights in Interstate Commerce.

INJUNCTIONS ARE ORDERED

State Law Sought to Compel All Railroads in New York to Use Only Electric Power in Cities.

The Kaufman act, under which the State Legislature sought to compel all railroads operating in New York and adjacent cities to use only electric power on lines within the cities, beginning Jan. 1 last, was declared unconstitutional by the Statutory Court yesterday on the grounds that it infringed upon the legislative preserves of the Federal Government in the field of interstate commerce.

Preliminary injunctions were granted by the Court to the plaintiffs in the litigation, which were the Staten Island Rapid Transit Company, the Brooklyn Eastern District Terminal, the New York Dock Railway and the Degnon Terminal Corporation. The writ enjoins State and county authorities from enforcing the law. The Court was composed of Circuit Judge Learned Hand, who wrote yesterday's opinion, and District Judges John C. Knox and Thomas D. Thacher.

Action of the Court on application of the plaintiffs in the present action, together with the New York Central Railroad, the Pennsylvania Railroad, the New York, New Haven and Hartford Railroad, and the Long Island Railroad, made Dec. 31 last, halted immediate enforcement of the act on Jan. 1, the date set in the law itself. In the case of the latter four railroads, however, an extension of time was allowed by the Public Service Commission and they dropped out of the litigation.

Its conflict with the Federal powers over interstate commerce was not one of the chief points of attack upon the Kaufman act by counsel for the railroads in their argument. The chief point made at that time was that the law violated the Fourteenth Amendment of the Constitution in that it in effect deprived the railroads of their property without due process of law. On this contention the opinion of the Court rules against the railroads, stating that the law was justifiable from the standpoint of its effect upon property rights on the basis that it was designed for the regulation of railroads.

In declaring the law invalid as conflicting with the Federal control of interstate commerce, however, the opinion states:

"It is only necessary that Congress shall discover a purpose to occupy the field, as the phrase goes, to exclude further action by the State. When that appears, as far as interstate commerce goes, it will invalidate existing as well as all future State laws."

The opinion cites three acts of Congress by which explicit power to regulate designs and specifications of locomotives was given to the Interstate Commerce Commission. These acts, it sets forth, make the very subject of the Kaufman act the—type of locomotive to be used—a matter explicitly reserved for the Interstate Commerce Commission. The acts of Congress cited are the Boiler Inspection act of 1911, the act of 1915 extending that of 1911, and the Safety Appliance act of 1924, which extended the regulatory power of locomotives to include those of electric propulsion.

SUITES RENTED AND SOLD.

Miss Miriam K. Oliver to Live at 430 East Fifty-seventh Street.

Douglas L. Elliman & Co., Inc., have sold to Miss Miriam K. Oliver, Assistant Treasurer of the American Woman's Realty Corporation, an apartment consisting of six rooms and three baths in the new group ownership apartment building 430 East Fifty-seventh Street, now being completed at Sutton Place and the East River by the Samuel A. Herzog Building Company from plans by McKim, Mead & White, architects. Miss Oliver, who was one of the first tenant owners in this building, originally purchased one of the four-room apartments, but recently decided that the six-room apartment would be preferable. Arrangements were made whereby the smaller apartment was taken back by the 430 East Fifty-seventh Street Corporation.

Warren L. Marks leased at 829 Park Avenue a duplex apartment for a term of five years to Mr. and Mrs. Geoffery Kerr. Mrs. Kerr is known on the stage as June Walker.

Sutton, Blagden & Lynch, Inc., agents for the new Hotel Wyndham, the fifteen-story apartment hotel which is rapidly nearing completion at 42 West Fifty-eighth Street, have leased suites to Richard O'Gorman, attorney; A. J. H. Brooks, Clifton Murphy, Mrs. L. M. Ditmars, Miss Edith W. Davis, Antonio Galletti, Mrs. L. S. Rudkin and Colonel C. D. Meyer. The suites are from one to eight rooms. Every suite has a large serving pantry.

Pease & Elliman, Inc., leased apartments as follows: A duplex apartment on the eleventh and twelfth floors of 521 Park Avenue, the northeast corner of Sixtieth Street, to George Sidenberg; in 1,085 Park Avenue, whichethe Bricken Construction Company is building at the northeast corner of Eighty-eighth Street, to Harold Russek; in 1,192 Park Avenue, which A. D'Antona is building at the southwest corner of Ninety-fourth Street, to Harris Hyman; in 25 East Sixty-seventh Street, which Summers & Meehan are building at the northwest corner of Madison Avenue, to Otto Mantius; in the new house at 9 East Ninety-sixth Street, to Mrs. Mary B. Scully, and in 315 Central Park West for Edgar A. Levy to Frank S. Levi.

SHARE IN BARBEY ESTATE.

Seven Children Get Equal Parts of Mother's $237,000 by Her Will.

The will of Mrs. Mary Lorillard Barbey, widow of Henry I. Barbey, who died in Paris on April 10, was filed yesterday in the Surrogates' office. The will, executed in 1907, provides that her seven children share equally in the estate. Sums advanced to the children during her lifetime are to be deducted by the provisions of the two codicils. The size of the estate is said to be about $237,000.

The seven children are Helen C. de Portales of London; Eva de Neuflize of Paris; Ethel B. de Jumilhac of Paris; Rita B. Elliot Deal of England; Henry G. Barbey of Katonah, N. Y.; Pierre L. Barbey of Palm Beach, Fla., and Mary L. Seton of Tuxedo Park, N. Y.

LATEST DEALINGS IN THE REAL ESTATE FIELD

CORNER ON THIRD AV. SOLD TO INVESTORS

44th St. Property Bought by the Onabia Realty & Holding Corporation to Lease.

WASHINGTON HEIGHTS DEALS

Fort Washington Avenue and 156th Street Lots in Change of Ownership.

The Woodbury G. Langdon Company, represented by William Cruikshank's Sons, has sold 702 Third Avenue, at the northwest corner of Forty-fourth Street, a five-story building, 25 by 95 feet. The property was held at $150,000. The purchaser is the Onabia Realty & Holding Corporation, investors, which now own 704 Third Avenue, forming a plot 50.5 feet on Third Avenue and 95 feet on East Forty-fourth Street. Negotiations are pending for the leasing of the property for a long term of years for improvement. Brett & Wyckoff and E. H. Ludlow & Co. were the brokers.

Ratner & Bandes Construction Company, through Isidore Gordon in conjunction with Edgar Huggins, sold to an investor 579 Fort Washington Avenue, adjoining the southwest corner of 187th Street, size 125 by 100 feet.

This property is a five-and-a-half-story tax-exempt apartment house containing sixty-three apartments and shows a rental of $48,000. The property was held at $325,000.

E. H. Ludlow & Co. have sold for the Maude Jones Sprague estate, through Robert H. Laverie, executor, the four-story apartment house at 550 West 156th Street, size 17 by 100 feet. Lea R. Reimers is the buyer.

Thayer, Saunders & Co., Inc., sold for William Hyman to Sarah V. Delaney and others the five-and-one-half-story apartment house at 306 West Fourth Street, adjoining the corner of Bank Street.

Ida and Nellie Geraty have bought for investment the five-story ten-family flat, 164 East Seventy-eighth Street, through Schindler & Liebler. This was an all cash transaction.

NEW BRONX BUILDING.

File Plans for $500,000 Flat on Clafin Avenue.

The following plans have been filed with the Bronx Bureau of Buildings:

Clafin Avenue, west side, 100 feet north of 197th Street, six-story brick tenement, 200 by 86.6 feet; Kassal Realty Corporation, owner; Horace Ginsberg, architect; cost, $500,000.

Two Hundred and Eighth Street, west side, 92.39 feet north of Kossuth Avenue, five-story brick tenement, 100 by 88 feet; Gladco Corporation, owner; Charles Kreymborg & Son, architects; cost, $160,000.

One Hundred and Eighty-second Street, south side, 150.58 feet west of Hughes Avenue, five-story brick tenement, 54.54 by 106 feet; Russo Iodice Realty Corporation, owner; M. W. Del Gaudio, architect; cost, $125,000.

Morris Park Avenue, northeast corner of Holland Avenue, two-story brick school and dwelling, 59 by 60 feet; Church of Our Lady of Solace, owner; Thomas Dunn, architect; cost, $95,000.

Hill Avenue, southwest corner of 211th Street, four-story brick tenement and garage, 53.4 by 50 feet; Corti Construction Corporation, owner; M. W. Del Gaudio, architect; cost, $86,000.

Rhinelander Avenue, northeast corner of Golden Avenue, two two-story brick tenements, 25 by 81 feet; Morris Park Building Corporation, owner; Irving Kudroff, architect; cost, $40,000.

Barnes Avenue, east side, 27 feet south of 220th Street, three-story brick tenement, 25 by 75 feet; Joseph Sussman, owner; M. W. Del Gaudio, architect; cost, $20,000.

Osman Place, west side, 98.43 feet north of Baychester Avenue, two two-story frame dwellings, 19 by 57 feet; A. Fischer, owner; M. M. Polansky, architect; cost, $18,000.

Olinville Avenue, east side, 120.67 feet north of Burke Avenue, three-story brick tenement, 25 by 72 feet; Leonard Palumbo, owner; Theodore Bottone, architect; cost, $15,000.

Mayflower Avenue, west side, 287 feet north of Buhre Avenue, two and one-half-story frame dwelling and garage, 20 by 50 feet; Anna Canzoniero, owner; M. A. Cardo, architect; cost, $9,000.

Spencer Drive, north side, 106.73 feet east of Ohm Avenue, one-story frame dwelling, 26 by 32 feet; B. Pitzanti, owner; James English, architect; cost, $6,000.

Library Avenue, east side, 261.49 feet south of Watt Avenue, two and one-half-story frame dwelling, 20 by 26 feet; John R. Welch, owner; James English, architect; cost, $6,000.

MUSEUM VAULT PLANS FILED

Metropolitan to Build Vaults for Storage of Films.

The City of New York, as owner, yesterday filed plans with the Manhattan Bureau of Buildings for the construction of vaults for the storage of films in the Metropolitan Museum of Art, in Central Park on the west side of Fifth Avenue, between Eightieth and Eighty-fourth Streets.

Plans for the work were drawn by Conrad Hewitt, architect. The cost of the vaults is placed at $10,000 by Mr. Hewitt.

Manhattan Avenue Loan.

The M. Morgenthau-Seixas Company, Inc., have placed for the 51-53-55 East 129th Street Corporation with an institution a first mortgage loan of $150,000 for a term of years to be secured by the six-story elevator apartment house on a plot 100 by 95 feet and located at the southeast corner of Manhattan Avenue and West 101st Street. The property was built over fifteen years ago by the present owners.

Assembling Apartment Plot.

The Somar Company, Inc., has purchased as part of an apartment site the five-story flat on a plot 25 by 100 feet at 55 East 106th Street. The property was sold for A. E. Rose through the office of the Joseph Milner Company, Inc. The buyers are assembling a site for a fifteen-story apartment house improvement.

East 80th Street House Leased.

Pease & Elliman, Inc., leased for S. B. Rosenbaum to Arthur L. Walker the three-story and basement, 19-foot dwelling at 163 East Eightieth Street, between Lexington and Third Avenues.

1926 Building Shows Gain Over Last Year, Despite Slump

The value of engineering construction contracts let throughout the country in the past week fell off rather abruptly, the total involved amounting to $32,406,000, as against $79,849,000 in the preceding week, and $48,451,000 in the corresponding week a year ago, Engineering News-Record reports. The decline in activity was attributed to the Labor Day holiday. Minimum costs observed in these totals are $150,000 on commercial, residential, educational and other buildings, $40,000 on industrial projects, and $15,000 on public work.

Contracts let from Jan. 1 to date were valued at $2,014,377,000, as against $1,737,912,000 in the corresponding period last year. Despite the moderate decline in operations reported in the past month the total value to date continues well ahead of 1925.

OCEAN PARKWAY SITE IS SOLD TO BUILDERS

Block Front From Eighteenth to Webster Avenues to Have Two Six-Story Flats.

The block front on Ocean Parkway, between Eighteenth Avenue and Webster Avenue, sold by W. E. Donovan to Hoder, Seiderner & Filler. The property fronts 240 feet on Ocean Parkway, 243 feet on Eighteenth Avenue and 180 feet on Webster Avenue. Plans are now being drawn for two six-story elevator apartment houses and one four-story walk-up apartment to cover the entire plot.

The proposed structures will accommodate 218 families and will be comprised of three, four, five and six room apartments. Many novel features will be included in the construction of these buildings, such as radio connections in every apartment, automatic elevators, refrigeration plant, &c. The entire project will be surrounded with large gardens and shrubbery.

The project involves $1,500,000. Harris Exchange negotiated the sale of the plot.

Bulkley & Horton Company sold the two-family detached frame dwelling and garage, on a plot 50 by 100 feet, located at 210 Stratford Road, for W. J. Evans to a buyer for occupancy.

Tankoos, Smith & Co. have leased for a long term of years for the Blyn Shoe Company to the Walthal Electrical Company, Walter Nussbaum President, four upper floors in the building at 118 Flatbush Avenue, diagonally opposite the Long Island Railroad depot.

COMMERCIAL LEASES.

D. A. Schulte, Inc., Buys Lease on 380-382 Broadway.

D. A. Schulte, Inc., bought from the Library Bureau its twenty-one year lease on the seven-story building at 380-382 Broadway, northwest corner of White Street on plot 30 by 175 feet. The rental involved approximates $400,000. The building contains about 40,000 square feet and will be used by D. A. Schulte, Inc., for its general executive offices in addition to its present quarters at 384-386 Broadway.

The Library Bureau which now occupies 380-382 Broadway was recently merged with the Kardex-Rand Sales Corporation and will be housed in its new and larger quarters at 451 Broadway. The brokers in the lease were Brett & Wyckoff.

Albert B. Ashforth, Inc., leased the parlor floor at 15 West Thirty-fifth Street to Twin's Tea Shop, Inc., and the store at 524 Madison Avenue to the Madison Shoe Company, for a term of years.

Thoens & Flaunlacher, Inc., leased for the Twenty-first Street and Fifth Avenue Corporation the eighth and ninth floors, with approximately 20,000 square feet, at 160 Fifth Avenue, northwest corner of Twenty-first Street, to Danda, Halpern Company, Inc. The floors will be used for the manufacture and sale of linen and art goods.

The same brokers leased for Surrey Investors, Inc., R. C. Gildersleeve, President, space on the fifth floor at 303 Fifth Avenue to Alex Flesch and Giuseppe de Blasio as a showroom and salesroom for laces and linens.

UNITED STORES IN LEASES.

Noyes Company Reports Renting of a Number of Locations.

Charles F. Noyes Company, Inc., has leased for the United Cigar Stores Company a store in 239 Broadway, corner of Park Place, to Samuel M. Siless and Maurice Molko; in 769 Lexington Avenue a store to Jacob Rubin; at the southeast corner of 138th Street and Third Avenue a store to Abraham Schwartz; a store in 375 Canal Street to Charles Reder; in 1,248 Lexington Avenue a store to Jacob Link and William Lohman; at 2,325 Eighth Avenue a store to John Vallas.

In Brooklyn, the Noyes Company has leased a store at Surf Avenue and Stillwell Avenue to Costos C. Calamaras and floors in 36 Ralph Avenue to M. Dratschke and in 113-15 Flatbush Avenue to Louis C. Gosdorfer.

The Noyes Company has also leased for the United Cigar Stores Company floors in 162 West Thirty-first Street to Louis Becker and in 2,322 Eighth Avenue to John D. Oakley and James Toomey.

East 16th St. Residential Sale.

Louis Schrag, Inc., has sold for S. Ella Boynton the four-story dwelling on a plot 22 by 103.3 feet at 142 East Sixteenth Street to George Phillips.

Pelham Business Plot Sold.

Stanley B. Kirk Company has resold for Bertha Subitzky a business plot on Fifth Avenue, North Pelham, to James K. Burd.

WANTED—THE BEST RENTING EXECUTIVE IN NEW YORK

whether in business for himself or associated with some one, to take Complete Charge, Organize and Direct the RENTING STAFF of one of the LARGEST ESTABLISHED ORGANIZATIONS, specializing in Business Property. Must be an *Executive* and Thoroughly Familiar with Commercial Property in New York City.

This position offers a Remunerative and Permanent Affiliation.

Communications will be treated in Strictest Confidence.

Box P520 Times

LONGFELLOW AV. FLATS ARE RESOLD BY SAGER

Operator Disposes of Houses at 165th Street—Other Bronx Corners Are Sold.

Joseph Sager, operator, resold to the Misrich Realty Company, Inc., 1,075-1,083 Longfellow Avenue, two six-story apartment houses at the northwest corner of 165th Street, two blocks east of Simpson Street subway station. The buildings are on a plot of 200 by 100 each and accommodate 125 families. They rent for over $80,000 and were held for $500,000. Menkin & Menkin were the brokers.

The Roseton Realty Corporation sold to the Tee Taw Realty Corporation the southeast corner of Fordham Road and University Avenue, a six-story elevator apartment house having a frontage of 118 feet on Fordham Road with four stores on the ground floor and sixteen apartments above, laid out in suites of five and six room apartments. This parcel has an annual rent roll of about $31,000 and was held at $300,000. The sale was made by Harry J. Armstrong, President of Armstrong Bros., Inc.

George I. Galitzka sold for Mount Eden Holding Corporation to Optimus Realty Company of Brooklyn the plot at the northeast corner of Jerome Avenue and 182d Street, being 100 by 87 feet. The new owners will immediately improve this plot with a one-story taxpayer. The same broker sold the plot, 25 by 87 feet, on Shakespeare Avenue, 185 feet south of Featherbed Lane, for A. Sklar. The purchaser will improve the plot with a private residence for his own occupancy.

Julius Trattner Company sold for Amelia Schmitt the five-story double flat house, 460 East 157th Street, between Brown Place and Willis Avenue, built on a plot 25 by 100 feet, to Elsie C. Geis.

Hobart G. Milbank sold the northwest corner of Gun Hill Road and Boston Post Road to Harold Lee, attorney. The plot is about 125 feet on Gun Hill Road by 100 feet on Boston Post Road. Albert D. Phelps and the Billingsley Realty Company, Inc., were the brokers in the transaction.

Albert G. Illich resold to Louis Greenstone a business corner, 50 by 100 feet, on the southwest corner of Allerton and Herring Avenues.

BRADY'S REPORT SHOWS DECLINE IN BUILDING

August Figures Drop $23,448,000 Below Total for Corresponding Month in 1925.

Manhattan building suffered a decline of $23,448,400 over the same month in 1925, the report of Charles Brady, Superintendent of the Manhattan Bureau of Buildings, shows.

The report of building operations in the Borough of Manhattan for the month of August, as compiled by Superintendent Brady, shows that plans were filed for the construction of forty-nine new buildings costing a total of $18,894,300, as against sixty-eight, costing $42,342,700, the same month last year, a decrease of nineteen in the number of buildings.

During the month plans were filed for a two-family dwelling, fourteen tenements, housing 630 families; one public garage and one service station, six hotels, three store and loft buildings, eight office buildings, four factories and workshops, one schoolhouse, two churches, two small buildings for New York City and three places of amusement.

From the first of the year to the end of August the report shows that plans were filed for 523 new buildings costing a total of $189,067,763, as against 670, costing $226,379,974, during the same period last year.

Applications were filed for making alterations to 2,156 buildings since the first of the year, costing $19,086,530, as against 2,235, costing $19,965,220, during the same period last year, a loss of ninety-nine in number of buildings and $928,690 in money involved.

FORM NEW COMPANIES.

Incorporations Involve Transfer of West Side Houses.

The 800 West End Avenue, Inc., has been formed with the following directors: H. V. M. Dennis Jr., D. V. Sullivan and J. S. Buhler. The formation of this company may mean a change in ownership of the fifteen-story flat at 790-804 West End Avenue, owned by Anthony A. Paterno.

Formation has been made of the 51 Riverside Drive Corporation by Stanley M. Lazarus as attorney, with L. H. Sanders, A. De Vola and Mr. Lazarus as directors. The site of the 51-52 Riverside Drive is under improvement with a fifteen-story apartment house being erected by Ernest Tribelhorn. It has a frontage of 50 feet and a depth of 122 feet, and is located between Seventy-seventh and Seventy-eighth Streets.

Murphy to Offer Yonkers Lots.

Another section of the east part of Yonkers will pass into the hands of builders and investors tomorrow afternoon when James R. Murphy will sell at auction the 256 residence lots on Kimball Avenue, Mile Square Road and other streets just north of Yonkers Avenue and overlooking Bronx River Parkway. The sale will be held on the premises at 2 o'clock.

Queens Buyer to Improve.

Fred G. Randall sold for immediate improvement with brick apartment houses a plot 100 by 100 feet on the east side of Fourteenth Avenue, 240 feet south of Wilson Avenue, Queens. The buyer is the Hiawatha Construction Company, H. Cherivan, President.

Essex Fells (N. J.) Lot Sold.

James Mooney, Inc., sold for Ernest F. Quainton of Montclair, a residential building plot on the west side of Forest Avenue, Essex Falls, N. J., 75 by 200 feet. The property was purchased by Kathryn V. McKenna.

SMALL HOMES LEAD SUBURBAN TRADING

Brokers Report Preference for Private Dwellings and Residential Plots.

BUYERS PLAN TO IMPROVE

Homeseekers to Build for Occupancy in Douglaston Hills—Orange County Sale.

Small homes and home sites again featured the sales in the suburban market yesterday, with brokers on Long Island, Staten Island and in Westchester County reporting a good demand for dwellings and residential plots for improvement.

The Great Neck office of Robert Dasey Associates has sold to Dr. W. C. Atwell for occupancy the new brick and stucco residence built by Charles E. Preston on Cedar Drive in Great Neck Estates.

The following plots were sold by H. A. Lockwood & Co. at their North Shore development, "Douglaston Hills": a 40-foot plot on 244th Street to Philip Johnson, which will be immediately improved with a bungalow; a 60-foot plot on Van Zandt Avenue to Stanley and Josephine Galeski, who are to build a one-family English Tudor home in brick and stucco, and a 60-foot plot on Fifty-first Avenue to Gladys R. Bacon, who will improve with a New England Colonial house.

Realty Associates reported yesterday the sale of houses in "Sunrise Gardens," the company's new home community at Stewart Manor station, Garden City, as follows: 92 Salisbury Avenue to Charles Barrett; 61 Second Street to George F. Baher; 73 Seventh Street to Harry T. Brohl; 76 Salisbury Avenue to Elizabeth Burkhardt; 82 Salisbury Avenue to Thomas Cannon and 111 Fifth Street to Betty Cronin.

The Yarberman Realty Corporation has sold the northeast corner of Pierce Avenue and William Street, Long Island City, a plot 31.8 by 55.8 by 30.7 by 30.7 feet to a local operator. The Hub Realty Company was the broker.

J. Gold has acquired from the South Shore Realty and Investing Company, Inc., 114 lots on Arthur Kill Road, between Rossville and Tottenville. This property is in the vicinity of the new Tottenville to Perth Amboy Bridge, being built by the New York Port Authority.

Cornelius K. Koiff, Inc., has sold for the Stuyvesant Farms, Inc., a plot 50 by 100 feet on Bayard Street at Stuyvesant Farms, Eltingville, S. I., to Robert Prentice.

Nat Wissman sold in Greenberg, Westchester, a two and one-half acre property having 200 feet of frontage on Landers Road about 250 feet from the Saw Mill River Road and facing the Woodlands Lake. The plot is improved with an eight-room house and was purchased by Dr. Archibald Malock, who plans to alter the house and landscape the grounds at a cost of about $25,000.

The J. D. Robilotto Company and D. F. Mack sold to a syndicate twenty-seven acres in Monroe, Orange County, N. Y. The purchasers plan to subdivide and improve the tract with twenty-five homes.

JERSEY CITY BUILDINGS.

Plans for August Show Aggregate Cost of $3,077,135.

Permits for sixty-five new structures to be erected in Jersey City were issued during August by John Saul, Superintendent of Buildings.

Of these permits twenty-four were for residential buildings, estimated to cost $456,500 and to house 104 families. Most of these were two-family dwellings.

Permits were issued for thirty-nine garages, estimated to cost $73,060, and for one mercantile building to cost $2,400,000 and one factory at $9,400.

The total estimated cost of the buildings, including a number of permits for alteration, was $3,077,135.

Real Estate Notes.

John J. Burke was the broker in the sale of 173 South Street to James J. Riordan, who will combine this plot with the houses at 174 and 175 South Street for improvement. The house at 174 South Street is the birthplace of Governor Alfred E. Smith and was bought at an auction sale of Joseph P. Day last Summer.

Irving Ruland & Co. negotiated the lease of

173-175 Riverside Drive

89th to 90th St. *Opposite Soldiers and Sailors Monument*

A Higher Standard In Plan and Building

Corner Apartments

7-9-11 Rooms

Charming Duplexes

8 and 10 Rooms

Fair Rentals

Representative on Premises
Building Telephone SCHuyler 4548

Builder Anthony Campagna — *Architect* J. E. R. Carpenter

Wood, Dolson Co., *Inc.*, Agents

Broadway, 72nd-73rd Streets — ENDicott 8900

BEAUTIFUL CENTRAL PARK IS YOUR FRONT YARD

235 CENTRAL PARK WEST

Corner 84th St.

8 Rooms 4 Baths
7 Rooms 3 Baths
6 Rooms 3 Baths

Feudal Barons would have been glad to exchange their castles and wide demesnes for a home in this handsome apartment building overlooking the most beautiful section of Central Park—but they lived too soon. You, living in this modern age, are more fortunate. The apartments here have more advantages than are found in the most up-to-date private mansions and they are much more economical to live in. We respectfully recommend an immediate inspection and a consultation with the renting agent on premises.

A Rare Bungalow Apartment

10 Rooms 5 Baths

Atop this handsome structure, sixteen stories above the street, bathed in sunlight and air, is an exclusive apartment home unique in its conception and planning.

SHARP & NASSOIT, INC.

2489 Broadway — Riverside 3850

The English would call it *"Tudor-Hall-in-the-fields"*

On all sides are old trees, broad fields and charming formal gardens. And this is only 5 miles from Grand Central (five miles to the north, remember, is 145th Street). It is a bit of country that might easily be found in England.

Such are the surroundings of Tudor Hall. And to this setting have been brought a wealth of metropolitan conveniences, never before, as far as we know, combined in single apartments: radio outlets, dressing rooms with built in chifforobes, wardrobes (cheval mirrors), vanity tables (with triple mirrors) and wall beds, dining alcoves, kitchens with electric refrigeration, electric dishwashers and ovens, gas ranges, ironing boards, incinerator service—and others. Electric elevators. Hall service. Optional maid service.

TENNIS COURTS AND CLUBHOUSE

These are the moderate rentals:
2 Rooms (4 room utility) . $ 91 to $ 96
3 Rooms (5 room utility) . $101 to $126
4 Rooms (5 room utility) . $121 to $146

You will agree that these apartments give you full value.

SEE TUDOR HALL TODAY. Take a Fifth Ave. bus (marked Jackson Heights) to 25th St., or the Corona Subway from 42nd St., to the Jackson Heights station and walk *to the right* 3 minutes to Baxter Avenue and Broadway.

Acceptable social and business references required.

Agent on premises. Open evenings
Havemeyer 5492.

GLENMAN REALTY CO.
Owner and Builder
15 E. 40 St., N. Y., Murray Hill 8309

TUDOR HALL

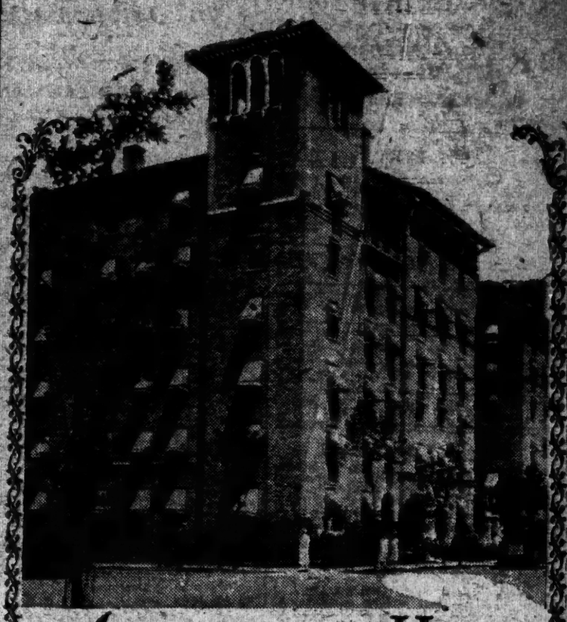

Apartment and House Shopping MADE EASY

AT 14 EAST 41ST STREET, between Madison and Fifth Avenue, The Queensboro Corporation has established for your convenience a permanent exhibit of Jackson Heights Garden Apartments and Houses. Here you will find a comprehensive display of colored plates, models, descriptive literature and plans.

Now Ready for Immediate Occupancy

Garden Apartments for rental of 3 to 7 rooms, 1 to 3 baths, extra maids' rooms, from $65.00 to $300.00 per month in New York's most beautiful restricted home community—20 minutes from Manhattan's theatre and business sections. Come in and compare these beautiful homes with the best that Manhattan has to offer and see for yourself the savings and accommodations offered under the Jackson Heights Plan.

Your Rental and Small Cash Payments will
Buy a Cooperative Apartment at Jackson Heights

You can purchase a cooperative apartment with a minimum cash payment of $2,000, and the balance like rent—ranging from $140 for five rooms, extra maids' rooms and two baths, to $329.00 for seven rooms, three baths.

Three Types of English Garden Homes

Completely equipped houses of 8 to 10 rooms of one-family and convertible types, decorated to suit the purchaser, may be purchased with a moderate cash payment and balance on very liberal terms.

***Price* $20,700 *to* $35,000**

Including all improvements, moderate cash payment, balance at attractive terms

Visit **Jackson Heights** *Today*

THE QUEENSBORO CORPORATION

Take Fifth Avenue Bus to Jackson Heights Office
25th Street and Polk Avenue · Havemeyer 2360

BROADWAY B. M. T. OR INTERBORO SUBWAY
Office open daily until 8:00 P. M.

BUSINESS PROPERTY—SALE OR RENT.

No. 88 Washington St.
FOR RENT
5-story Warehouse Building
13,000 sq. ft. floor space
High ceilings—Heavy floors
Possession—Immediate
Wm. Cruikshank's Sons
55 Liberty Street — Hanover 2200

FOR LEASE
Industrial buildings of various sizes and types of construction with space to suit; connections with all trunk lines entering the Port of New York. Lighterage facilities.
NEW YORK DOCK COMPANY
44 Whitehall Street, New York.
Phone Bowling Green 9120.

STORE—150 E. 93D ST.
Corner Lexington Ave., 1419.
12-Story Building.
Candy business fixtures set up. Suitable any high class business.

APARTMENTS FOR SALE OR TO LET.

Jackson Heights
LA MESA VERDE APARTMENTS
3433 90th Street
Take I. R. T., B. M. T. Corona Division Subway to Elmhurst Avenue Station, 2 blocks north.
Agent on Premises.
3 & 4 Room Apartments with bath
$63 to $93 per month
Semi-Elevator.
Renting from October 1st
Open Stair Dwellings Co., 874 B'way

Unfurnished—East Side.

777 Madison Ave.
N. E. Cor. 66th St.
Exceptional Suite of
12 ROOMS
4 Baths
Rental $6,500
October 1st Occupancy
Apply on Premises, or
N. A. BERWIN & CO., Inc.
103 Park Avenue — Ashland 8100

ATTRACTIVE APARTMENTS
Adjoining Park Ave.
6 ROOMS
2 Baths
in modern building
Rental $2,500 to $3,600 per year
Superintendent in Building
Alexander & Felix Gross
Telephone Murray Hill 9830

264 Lexington Ave.
MURRAY HILL SECTION
Choice four room housekeeping apartments; reasonable rents; select tenants.
SEE AGENT ON PREMISES.

381 PARK AVE.
N. E. Cor. 53rd St.
4 rooms, including dining-alcove; 2 baths. All outside rooms with east, south and west exposure. Maid service included.
Representative on premises or
Louis Starr, Inc.
395 Broadway — Canal 3100

Turtle Bay Gardens
231 East 48th St.
Duplex apartment, 6 rooms, 2 baths, large living room and dining room facing garden. Possession October 1st. Rent $3,600.
IRVING RULAND & COMPANY
366 Madison Av. Tel. Murray Hill 2677.

Unfurnished—East Side.

For Rent on
PARK AVENUE
Vicinity 53rd Street
Several very desirable apartments
3 to 16 Rooms—Renting from $2,500 to $15,000
R. C. VOTH, 375 Park Ave.

SEVEN ROOMS, $75
48 E. 129th St.,
Near Madison Av.,
Steam Heat, Electric Light, &c.
J. Edgar Leaycraft & Co., 30 E. 42d

Unfurnished—West Side.

350 West 55th St.
Block West of Broadway
Modern Fireproof
1 & 2 Rooms
Bath, Kitchenette
3 & 4 Rooms
Bath and Kitchen
$660 up
This is a Bing & Bing Building

For Rent
607 West End Ave.
ONLY APARTMENT LEFT.
11th floor, 8 rooms, 3 baths, built-in shower. Kitchen and pantry walls tiled, floors covered in rubberized tiling. Cedar and numerous other closets. Electric refrigerator. At $4,200. Apply at Superintendent's or
Max Kurzrok
550 7th Ave.

1 West 30th St.
(Corner Fifth Ave.)
5th Avenue Apartments
Apartments of 2-4 ROOMS or More
Very large, light rooms, abundance of closet space; maid, valet (meals) and laundry if desired. Superintendent on premises.
Rentals $60 upward
Fred'k Fox & Co., Inc.
20 East 39th St. — Caledonia 9200

434 West 120th St.
Facing Columbia Campus
Modern—Elevator
2-3 and 4 Rooms
Furnished or Unfurnished
Lower Rents
This is a Bing & Bing Building

595 West End Av.
MODERN BUILDING
NEAR 89TH ST.
3 & 4 Rooms
Moderate Rental
L. J. PHILLIPS & CO.
148 West 72d St. — Trafalgar 9300.

120 West 58th St.
FIREPROOF ELEVATOR APARTMENT
3 & 4 Rooms
Large, living room, 2 master bedrooms, real kitchen, bathroom and maid's lavatory.
PHONE CIRCLE 10214

A new 15-story apartment 54 Riverside Drive

South Corner 78th Street.

Exceptional location with wonderful view of Hudson River and Palisades

6-7-8 & 9 Rooms

3 and 4 Baths

Unusually large rooms, abundance of spacious closets, including one of cedar, large foyer halls, and dressing rooms are features in each apartment.

Exclusive Bungalow Apartments

One, 7 Rooms 3 Baths

One, 14 Rooms 6 Baths

DUPLEX

Occupancy about September 15

Open for Inspection
Daily and Sunday 9 a. m. to 9 p. m.

Slawson & Hobbs
MANAGING AGENTS
162 W. 72nd St.—Phone ENDicott 7240

Unfurnished—West Side.

160 West 77th St.
New Building
IMMEDIATE POSSESSION
6 Rooms 3 Baths
4 Rooms 2 Baths
WITH DINING ALCOVE
MODERATE RENTALS
L. J. PHILLIPS & CO.
148 W. 72d St. — Trafalgar 9300

DOCTORS'
APARTMENTS AVAILABLE
WEST SIDE
4 Rooms—302 W. 87th St.
5 Rooms—304 W. 89th St.
6-8 Rooms—441-451 West End Ave.
NEW BUILDING
Inquire on Premises

HENDRICK HUDSON ANNEX
601 West 110th St.
Northwest Corner of Broadway
Modern 12-story fireproof building.
6, 7, 8 & 9 ROOMS
2 & 3 BATHS.
Exceptionally large and light rooms. Moderate rentals. Apply premises or
BERNARD GINSLY
103 West 72nd St. — Endicott 1750.

Unfurnished—West Side.

820 West End Ave.
at 100th St.
NEW BUILDING
Immediate Occupancy
ALL OUTSIDE SUITES
3-4-5 Rooms
1 to 2 Baths—Dining Alcove
Apply on Premises, or
SHARP & NASSOIT INC.
2489 Broadway
at 92nd St.
Phone Riverside 3850

425 West End Ave.
N. E. Corner 80th St.
Modern Suites
8 & 9 Rooms
$2,950 up
Bus, Subway and Trolley one block
Very Low Rents

Unfurnished—West Side.

New 10 Story Fireproof Apartment
The Morleigh
74 W. 68th St.
Adjacent to Subway Station, Elevated, Bus and Surface Lines
Immediate and October 1 Occupancy
2, 3 & 4 Rooms
Two Room Suites Have Built-in Beds
Southern and Northern Exposure
Dining Foyers and Regular Kitchens
Moderate Rentals
Representative on premises or
Slawson & Hobbs
AGENTS
162 W. 72d St. Endicott 7240
Eyrich & Ward, Inc., Builders

401 West End Av.
N. W. COR. 79TH ST.
9 Rooms, 3 Baths
RENT REASONABLE
RIVERSIDE MANSION
410 Riverside Dr.
CORNER 113TH ST. NORTH
7-8 Rooms, 2-3 Baths
RENT REASONABLE.
Apply Agents on premises, or
FRANK HIRSCH
406 WEST END AVENUE
Corner 79th St. — Endicott 6622

6-ROOM APARTMENTS,
FACING CENTRAL PARK
$2,200. No. 216-20 West 59th, Near Seventh Avenue.
J. Edgar Leaycraft & Co., 30 E. 42d.

Unfurnished—West Side.

15 West 55th St.
Just off Fifth Avenue
Exceptional Housekeeping Suites of
4 & 5 ROOMS
1 to 3 Baths
Complete Restaurant Service with Roof Garden Dining Room
Occupancy October First
Sole Rental
N. A. BERWIN & CO., Inc.
103 Park Avenue — Ashland 8100

TWO ROOMS NEAR 5TH AVE.
28 West 40th St.
Tea room in same building.
Immediate possession; $70.
J. EDGAR LEAYCRAFT & CO. 30 East 42d

Unfurnished—Bronx.

NORTH TOWN COURT
ELEVATOR APARTMENT RECENTLY COMPLETED
Most distinctive apartment building in Bronx
2,065 CONCOURSE
next to corner of Burnside Ave.
2, 3 and 5 Room Apartments
Also 4 Room Doctor's Apt.
2 entrances ground floor.
Renting Agent on premises.

Unfurnished—Brooklyn.

Five Minutes from Wall St.
128 Willow St.
BROOKLYN, N. Y.
JUST COMPLETED
ELEVATOR APARTMENTS
NOW LEASING
3-4-5-6 Rooms
1-2-3 Baths
SOLOMON SILK
475 Fifth Ave. — ASHland 8646

A New 15-Story Apartment House Now Leasing

Walter Arms

101st Street & Broadway
SOUTHEAST CORNER
Ultra Modern Apartments
NOW RENTING
3 to 7 Large Airy Rooms
With 2 & 3 Baths and Needle Shower Compartments.
3 & 4 Room Apartments have large Dining Alcoves.
Numerous closets in each apartment, including a cedar closet and linen closet. Large foyers.
KANNER & CO., RENTING AGENTS
on premises. Riverside 1747

SUNSHINE

In Every Room
New Modern Elevator Building
Murray Hill Apartments
136 East 36th St.
S. E. Cor. Lexington Ave.
HOUSEKEEPING
All Large Rooms
1 ROOM—A large room, kitchenette and bath, disappearing bed.
2 ROOMS—Immense living room, dining alcove, large kitchen and bath; disappearing beds.
3 ROOMS—Large living room, bedroom, full kitchen and dining alcove.
4 ROOMS—Large living room, 2 bedrooms, bath, kitchen, dining alcove.
6 ROOMS—Immense living room, 3 bedrooms, 2 baths, kitchen, dining alcove.
DENTIST'S OFFICE—3 rooms, northerly exposure.
DOCTOR'S OFFICE—Large office divided to suit, with avenue entrance.
Wm. H. Peckham & Co., Inc.
289 Madison Ave. — Vanderbilt 1460

Real Estate Management.

EXPERIENCED MANAGER open for several additional parcels; individual attention; will lease or buy property. Schwartz, 2,222 8th Av.

Mortgage Loans.

$25,000 purchase money mortgages for sale on 1-family homes in Richmond Hill; discount 15 per cent. Boris, 120-06 102d Av., Richmond Hill.

MORTGAGES
BUILDING LOANS.
PHOENIX FACTORS, 363 7TH AV.

FIRSTS and building loans; quick action; principals only. Felt & MacMillin, 545 Madison Av. Plaza 9278.

$250,000 TO LEND at 5% and 5½% for estate. Armstrong & Armstrong, 212 St. Nicholas Av. Monument 0709.

WE BUY second mortgages in Brooklyn. Amelie Co., 750 Grand St., Bklyn. Stagg 5497.

FUNDS available first and second mortgages. Robert Schiverick, 1,440 Broadway, Pennsylvania 8078.

GUARANTEED first mortgages yielding 7%. Belmuth, Inc., 92-17 Union Hall St., Jamaica.

CHEAP 1ST AND 2D MORTGAGE MONEY. Duross, 350 Madison Av. Vanderbilt 4981.

SECOND and third mortgage loans. Helber, 214 West 34th St. Chickering 7341.

Mortgage Loans Wanted.

WANTED—First mortgage, 60% of Brown, Wheelock appraisal on theatre, stores and apartment building, fully completed, in East Bronx; title owned and operated by chain corporation. F 902 Times Downtown.

Houses and Estates.

Manhattan For Sale or Rent.

41ST ST., BET. 1ST AND 2D AVS. (near Prospect Pl.); 3-story dwellings, 11 rooms and bath; immediate possession; rent $110 per month.
J. EDGAR LEAYCRAFT & CO.,
30 East 42d St.

57TH ST., 22 WEST—To lease, beautiful American basement house; 16 rooms, 4 baths, elevator, &c; perfect appointments; unique features, and exclusive location will appeal to most discriminating family; private occupancy only. Superintendent or WM. A. WHITE & SONS, 46 Cedar St. Tel. John 5700.

29TH ST., WEST (near 8th Av.)—12 rooms, 2 baths; same ownership for years; free and clear; $33,000 with terms; possession. Joseph P. Day, 67 Liberty St.

74TH, WEST—20 footer, suitable physician or rooming; good rental possession. Particulars Inquire afternoons at 21 West 76th.

76TH, 146 WEST—20-footer, 4-story and basement; 15 rooms, 3 baths, parquet throughout; furniture optional; possession.

80S, WEST—20-foot, 4-story, basement, 16 rooms; good condition; $6,000 cash required; price right; possession; investigate.
GALLAGHER, 169 WEST 73D.

86TH ST., WEST—Private house, 5 stories; steam heat; ground floor arranged for doctor; two separate entrances; possession; mortgage arranged. Owner. Telephone Schuyler 6320.

87TH ST., 10 WEST.
Beautiful 4-story dwelling, parquet floors; excellent condition. Caretaker on premises.

94TH, 4 EAST—14 rooms, 6 baths; price $5,750 year. Atwater 9641.

144TH (off Amsterdam)—Owner's home, modern three-story and basement, 12 rooms, steam heat; small cash. Schuyler 2981.

HAMILTON PLACE, 52 (140th St.)—Eleven rooms; suitable for rooming purposes. J. S. Maxwell, 3,422 Broadway.

MADISON AV., IN THE UPPER 70S.
33-foot front; very easily altered; free and clear; must sell to settle estate.
H. J. SACHS & CO., 38 West 21st St.

WEST END AV., 691—Ten rooms, private house, $6,900 yearly. Trafalgar 1515.

BARGAIN, between 110th-115th, near Manhattan Av., 3-story and basement; 13 rooms, furnished; 2 kitchens; 2 toilets; business, price $19,000; cash $5,000; first mortgage 10 years. I. Gordon, 152 West 42d. Telephone Wisconsin 3767.

PRIVATE dwelling, 3-story and basement, 25x100, 15 rooms, 3 baths, 147th St. near Riverside Drive; house in good condition; free and clear; excellent terms; must be sold to settle estate. M. O. Hussey, 200 West 72d St. Endicott 6799.

UPPER 30S, Lexington to 3d Avs., 16-foot 4-story and basement house, 5 baths; income leased semi-private apartments $5,500; price $47,000, cash $12,000. Telephone Vanderbilt 1450. Principals only.

BEST bargain in 80s; convenient to transit; 4-story and basement, 14 rooms, 5 baths; fine condition; price $45,000; cash $6,000. Charles R. Clisby & Co., 120 West 72d. Endicott 1715.

4-STORY DWELLING, 12 rooms, 5 baths, arranged for small suite or rooming purposes; possession. J. S. Maxwell, 3,422 Broadway.

MODERN 3-story and basement; steam heat, beautiful rooms, perfect condition; reasonable terms. Herft Realty. Wisconsin 0726.

Bronx For Sale or Rent.

197TH, 131 WEST—Two family, brick, garage, 5 rooms; breakfast alcoves, showers; superb neighborhood.

WEST BRONX—Five high-class, newly completed 2-family houses, with garages, tiled kitchens, separate breakfast rooms, built-in showers, parquet floors throughout; must be seen to be appreciated.
HEATH AV. AND 230TH ST.
BROADWAY-231ST SUBWAY STATION.

ONE-FAMILY house, seven rooms, garage; Bronxdale Parkway, near Williamsbridge Road. Inquire John Z. Elmo, 2,433 Yates Av. Olinville 4206.

Brooklyn For Sale or Rent.

BROOKLYN HEIGHTS—Newly constructed, 10 private bath apartments; 10 rooms; 25-foot, four story, basement; steam heat; bargains. 249 Hicks Street, opposite St. George Hotel.

FLATBUSH—New Colonial, six rooms and tapestry brick, sun porch, one-family all detached; plot 20x100; bath and plaster construction, copper leaders and gutters, parquet floors throughout; steam heat; panel decorations, tiled bath, shower, kitchen Handy Maid; price $8,950, cash $750; first mortgage $4,250. Flatbush Estates, 2,112 Flatbush Av. Phone Midwood 7931.

Staten Island For Sale or Rent.

WEST BRIGHTON, S. I.—Attractive 6-room residence, large attic, pantry, fine cellar, garage, 50x165, beautiful parquet floors, chestnut trim, hot-water heat, modern throughout; excellent location; hour to Grand Central; second floor can be rented and will carry investment; ideal for couple; reasonable; investigate. Port Richmond 4344W.

NEW, modern, attractive house, 4 bedrooms, 2 bathrooms, living room, dining room, breakfast room, kitchen, sleeping porch, sun parlor, hot-water heat, garage; owner transferred; must be seen; now open for inspection; half hour to city; rent $125; also 9-room house, 2 bathrooms, at $80. Errington, 31 Townsend Av., Stapleton. Phone 1786 J. George.

Queens and Long Island for Sale or Rent.

BAYSIDE—Business and residential lots, fronting Nassau Blvd., adjacent to Oakland Golf Club, $300 and up, 20 per cent. cash. Gretchal, 35-09 Broadway, Astoria.

BAYSIDE bargain; 7-room modern house, corner plot, 40x100; 3 blocks to station. Meehan, Bayside 2500.

BAYSIDE—Duplex house, 8-room apartment, near station; $85. Owner, Shimberg, Penn 3373, or any broker.

BEECHHURST TERRACE, L. I.

FOR RENT, beautiful new homes, 6 and 8 rooms; near Whitestone Landing station of Long Island Railroad, overlooking Long Island Sound; 11 miles from New York. Send for booklet and rental rates (with option to purchase) on these exclusive homes. Beechhurst On-the-Sound Agency, Beechhurst Terrace, L. I. Tel. Flushing 3783.

FLORAL PARK—30 minutes; pretty 6-room house; all improvements; sun parlor, breakfast room, fireplace; garage; sacrifice; $9,750. Wetzel, 1,457 Broadway. Wisconsin 8762.

FLUSHING—North Shore houses, plots, sale, rent. Phone Neafsy, Columbus 5656, 10:30 mornings, 3 afternoons, 5-7 afternoons.

FLUSHING TO GREAT NECK—Over 1,000 listings of homes for sale and to rent. Meehan, Bayside 3500.

FOREST HILLS—Restricted section; 6 to 8 rooms, 1-2 baths; garages; new semi-detached brick houses, $130 to $200 monthly; also for sale on very reasonable terms.
FOREST HILLS GARDENS HOMES CO.,
231 Ascan Av. Phone Boulevard 6872.

FOREST HILLS—Finest section, attractive new house, 7 rooms, 2 baths, front porch; garage. Cord Meyer Development Co., Boulevard 6256.

FREEPORT — For rent, bungalows and houses, $50, $65, $75, $125; act quickly. Wheeler Realtor, 15 Railroad Av., Freeport, L. I. Tel. Freeport 438.

GARDEN CITY—Most attractive, beautifully furnished year-around home; about ½ acre; wonderful shrubbery, lawns, flowers; modern, artistic, cozy, yet roomy; ideal for small or large family. Address 29 Euston Road. Phone Rhinelander 3327.

GREAT NECK ESTATES—Well-appointed residence, eight rooms, two baths, charmingly located amidst large trees, on good-size plot, convenient to station; suggest immediate inspection; $22,500 for quick sale terms. Edgar Storms Jr., 47 Cutter Mill Road. Telephone Great Neck 1495.

GREAT NECK—Choice 6 new English Colonial houses, high, select section; only $16,500, easy terms. E. M. Woessner, Broadway, Little Neck. Telephone Bayside 2282.

Houses and Estates.

Queens and Long Island For Sale or Rent.

JAMAICA HILL SECTION—Very beautiful residence, private, 9 rooms, 3 baths, 2-car garage; lease; $165 month. Owner, Spring 9915. Republic 3245.

KEW GARDENS—One-half block from Kew Gardens station, eight-room Colonial house, 2½ baths, garage; price $25,000, reasonable terms. Phone owner, Richmond Hill 3738.

MANHASSET—FOR RENT, FURNISHED, charmingly located, attractively furnished house; easy commuting; moderate rental; Oct. 1 to May 1. Tel. Bowling Green 6787.

PORT WASHINGTON—House, 9 years old; large living and dining rooms, parquet floors, open fireplace, kitchen and pantry, foyer hall, 4 bedrooms; bath, hot water heat, large screened porch, shades and screens for windows; 2-car garage; sewer, gas, electricity; new roof; near school; bargain, $9,000; terms arranged; poor health reason for selling. L. W. Kregner, 75 Main St. Phone Port Washington 17.

HOUSE BARGAIN.
$11,250 buys beautiful Dutch Colonial $12,500 house (Hillcrest), Jamaica's finest residential park, overlooking golf course; large trees, spacious plot, fine garage, brick front, sun parlor, finished in leaded bath, parquetry every room, steam, electricity, tiled kitchen, tiled breakfast room, tiled bath, built-in bath, special tiled shower, fireplace, built-in bookcase; quality day's work construction; paved street; sewers; near $3,000,000 high school, grammar and parochial schools; surrounded by $30,000 residences; rare opportunity; $2,000 cash, $42 monthly principal. McNeece, Corn Exchange Bank Building, opposite main Jamaica L. I. station, Sutphin Boulevard, Jamaica. Phone Jamaica 8010, daily, evenings, Sundays.

AT BAYSIDE.
Owner's plans having changed, he desires to dispose of new home not yet occupied; four bedrooms, three baths, one with glassed sleeping porch; attractive rooms on first floor; garage in basement; plastering on insulated board; vapor vacuum heat; plot, 120x100; located in a most desirable and attractive neighborhood; price, $30,000; A BARGAIN.
McKNIGHT-DAYTON,
Realtors,
Bell Av. and Sta. Plaza. Bayside 1237-3487.

HOUSE BARGAINS.
$12,500 buys beautiful Colonial $13,500 house (Westmoreland, Little Neck's best residential section); 7 spacious rooms, plenty closets, enclosed porch, hardwood floors throughout, tiled bath with built-in tub and shower, steam heat, open fireplace, garage, beautiful trees; near station, only 24 minutes to Penn. Station; do not miss this high-quality, fully financed; come and see us. H. M. Woessner, Broadway, Little Neck. Telephone Bayside 2685.

LADY sacrifices beautiful Colonial house; large plot; private, restricted residence park; wide boulevard; near depot; 25 minutes Manhattan; steam, electricity, parquetry, tiling (kitchen, bath), breakfast nook, sun parlor, large rooms, large closets; built-in ironing board and broom closet; near schools, churches, shops; bus; surprise $8,000 house for $6,450; $500 cash; $25 monthly principal. Phone Laurelton 4158.

GREATEST BARGAIN—$5,850 buys $6,500 house; 5c fare; near Jamaica station; 15 minutes Manhattan, excellent neighborhood, tapestry brick steps, sun parlor, steam, tiling, built-in bathtub; schools, stores, churches; $175 on contract; $175 on deed; $25 monthly principal. McNeece, Corn Exchange Bank Building, Sutphin Boulevard, opposite main Jamaica (L. I.) station. Phone Jamaica 8010 daily, evenings, Sundays.

AT BAYSIDE.
For sale new six-room house; tile bath, sun parlor, steam heat, brass plumbing, copper leaders and gutters; oak floors throughout; 1-car garage; plot, 40x100; price, $11,000; terms.
McKNIGHT-DAYTON,
Realtors,
Bell Av. and Sta. Plaza. Bayside 1237-3487.

$6,700 BUYS tax-exempt house, $1,000 less than cost; plot 40,000 square feet; 26 minutes Manhattan; parquetry, sun parlor; public and parochial schools; $500 cash, $27 monthly principal until paid. McNeece, Corn Exchange Bank Building, Sutphin Boulevard, opposite main Jamaica, L. I. station. Phone Jamaica 8010 daily, evenings, Sundays.

OWNER must sell genuine Colonial house; quiet, refined, beautiful neighborhood; 25 minutes Manhattan; real gem; large plot; steam, parquetry, tiled bath, tiled kitchen, breakfast room, sun parlor, large rooms; near schools, stores, churches; $6,600; $500 cash, $25 monthly principal. Phone Laurelton 3895.

MUST sell my beautiful, excellently built home for $6,600. $1,200 reduction; select neighborhood; 25 minutes Manhattan; 5c fare; street; tiling, steam, electricity, sun parlor, breakfast room; $500 cash, $25 monthly principal. Phone Laurelton 3436.

BUNGALOW, $100 down, $30 monthly; 5 rooms; gas, water, electricity, cement sidewalks and streets. It's really a bargain; no hurry. McGreevy, 552 36th St., Brooklyn. Evenings phone Sunset 6599.

LARGE new Colonial house in exclusive section, located corner 169th and Briarwood Road, 2 blocks from new Jamaica high school, Hillcrest, Jamaica, L. I. New Mode Realty Corp., Inc., Virginia 1297.

OWNER, leaving city, sells Colonial house, $2,000 reduction; small cash, $33 monthly principal; modern improvements. Phone Hollis 2562.

Westchester County For Sale or Rent.

ARDSLEY—Stucco bungalow for sale, all improvements; 6 rooms, bath, pantry; garage; lot 50x150. F. Heidrich, Ashford Av.

BEECHMONT PARK.
The Best Buy in New Rochelle.
A reputable builder owns five houses and must sell at once; this is a new Colonial type of 6 rooms and 3 baths on half acre plot, overlooking the beautiful Beechmont Lake, surrounded by big shade trees and with a charming outlook; this is an ideal home at sacrifice price is $23,500; see it and compare with others; it's a real bargain. Call Prince & Ripley 24 North Av., New Rochelle, N. Y. Tel. New Rochelle 7877.

BRONXVILLE.
Cedar Knoll.
A new home of
8 rooms and 3 baths,
under construction; is offered exclusively by this office. Open porch, enclosed porch; two-car garage; shade trees; plot, 100x134; high, convenient location, near station and schools; $37,500.
BURKE STONE, INC.,
Office, entrance Hotel Gramatan.
Tel. Bronxville 1460, 1481, 1722.

BRONXVILLE—$13,500.
A seven-room house, overlooking the parkway; plot 80x100; hot water heat, gas and electricity; only five minutes from station.
BURKE STONE, INC.,
Office, entrance Hotel Gramatan.
Tel. Bronxville 1460, 1481, 1722.

BRONXVILLE, CRESTWOOD, SCARSDALE ATTRACTIVE HOUSES FOR SALE, LEASE.
HENRY C. MERRITT,
85 Carperter Av., Crestwood. Tuckahoe 3666.

CALIFORNIA RIDGE.
New Colonial 7, 8 and 9 room houses, 2 and 3 baths, open fireplaces, attached garages, large plots, $24,000 to $32,000; also unusual building plots.
Fully improved and restricted; highest elevation overlooking New Rochelle and Long Island Sound; lowest tax rate in Westchester County; two railroad stations near by.
JOHN L. BULL, 285 MADISON AV.
Phone Caledonia 9537 or New Rochelle 8898.

CHESTER PARK—House 7 rooms, bath, sun porch, garage, all latest improvements; extra large laundry basement; facing park; 100x137. Phone owner, Pelham 1638R.

DOBBS FERRY—Will sacrifice for quick sale new 7-room stucco house, beautiful surroundings and river view. J. H. White, Dobbs Ferry, N. Y.

GRAND VIEW PARK.
Between Bronxville and Crestwood, immediately adjoining the beautiful Bronx Parkway, the most sought for residential section of all Westchester County; high, slightly land, amidst the best environs.
BUILDING LOTS IN THIS PARK fully improved with water, sewers, gas, electricity and roads, are now offered at opening prices which are lower than properties less happily situated and improved; properly restricted; inspect GRAND VIEW PARK before buying elsewhere; you will like it—you will want your home there.
Motor out Bronx Parkway to Underhill Av. at Tuckahoe, turn left on Underhill Av. to the property and office; representatives on the property daily with full information; the property is being offered on exceptionally easy terms.
Send for free descriptive booklet of GRAND VIEW PARK to
CHAUNCEY B. GRIFFEN,
Sales Director,
18 East 41st St., N. Y., or at the property office. Tel. Tuckahoe 2004.

IRVINGTON-ON-HUDSON—Attractive home, remodeled and freshly decorated; 8 bedrooms, 3 baths; garage; yard with trees and brook; hot water heat, automatic water heater; restricted residence area. Telephone Irvington 1620 or Pennsylvania 1409.

LARCHMONT—In beautiful new development, Shadow Lane, artistic English cottages, rich in atmosphere of old world charm, built in from road in exquisite wooded settings; large living rooms, fireplaces, open porches; spacious bedrooms; tiled baths, showers; built-in garages; every appointment; near station, schools, beach and golf clubs; large shaded plots; bargains at $16,000 to $17,000; inspect today.
DRUMMOND REALTY CORP.,
96 Boston Post Rd., Larchmont, Phone 564
17 East 42d St. Phone Murray Hill 7323

LARCHMONT.
FOR RENT FURNISHED.
Owner going to Europe will rent to desirable party this attractive Spanish bungalow with large living room, 3 bedrooms, tiled bath, hot-water heat, garage; exquisitely furnished, in charming location, convenient to station; reasonable rent to careful tenants. Call Prince & Ripley, Larchmont 1900.

Houses and Estates.

Westchester County For Sale or Rent.

LARCHMONT.
HERE'S A BARGAIN!
A BEAUTIFUL BRICK AND CLAPBOARD COLONIAL HOUSE ON LARGE PLOT IN EXCELLENT SECTION; USUAL LIVING ROOMS; 5 BEDROOMS; 2 BATHS; BUILT-IN GARAGE; HOT-WATER HEAT; LISTED AT $25,000 AND WELL WORTH IT; OWNER NOW AUTHORIZES US TO SELL IT THIS WEEK-END AND AT $21,500;; THIS IS A REAL OPPORTUNITY; SEE IT TODAY.
PRINCE & RIPLEY,
71 CHATSWORTH AV., LARCHMONT.
TELEPHONE LARCHMONT 1800.

MOUNT VERNON—New 1½-story bungalows, Spanish and Italian architecture, tile roofs, stucco exteriors; Chester Hill location; wooded block; 6 rooms, tiled baths; studio effect living rooms, fireplaces, steam heat; built-in garages; prices $16,000 to $17,500; easy terms. COOLEY REALTY CO., 39 Prospect Av. Tel. Oakwood 7660, Mount Vernon, N. Y.

MOUNT VERNON—FOR RENT.
Duplex house in Chester Hill, facing park; 5 minutes' walk to station, near school; 7 rooms, 2 baths each; separate steam heat; all modern improvements; rent very reasonable. Telephone Riverside 3255 or write W 514 Times.

MOUNT VERNON—Have large selection artistic one and two family homes at attractive prices. Send for Free Descriptive List, WEISS REALTY CO., Mount Vernon.

MOUNT VERNON—Chester Hill, near main station, 10-room house, 4 baths; garage; rent $160; immediate possession. ANDERSON REALTY CO. Tel. Oakwood 8880.

MOUNT VERNON, PELHAM, LARCHMONT HOMES. Write for "Select List." EFROS REALTY CO., 67 Prospect Av., Mt. Vernon.

NEW ROCHELLE.
For Purchaser Who Appreciates the Best in Construction
as well as all modern appointments; an exceptional English stone and stucco residence; contains entrance hall, living room, sun porch, dining room, butler's pantry, kitchen, maid's room, bath on first floor; master room with colored satin finish tiled bathroom, 2 other bedrooms, bath, on second; beautifully decorated throughout, two-car garage; attractively landscaped plot; convenient to schools and transportation; price $25,500; assures quick sale and we suggest an early inspection. Apply N1126.
ELBRICHT,
11-13 North Av., New Rochelle, N. Y. Phone New Rochelle 140, or 527 Fifth Av., N. Y. Phone Murray Hill 6526.

NEW ROCHELLE—Sacrifice for quick sale, colonial brick residence with beautiful lawns in restricted park having water right privileges of Long Island Sound; 8 spacious rooms, 2 tiled baths; maid's quarters on 1st floor; wonderful construction; French doors; lovely sun room; inspect immediately at $22,000.
DRUMMOND REALTY CORP.,
228 Hugenot St., New Rochelle. Phone 2242.
17 East 42d St. Phone Murray Hill 7323.

NEW ROCHELLE.
Modern stucco house in restricted park, on plot 75x150; 10 rooms, 3 baths, master bedrooms and 2 baths on second floor; hot water heat; heated garage; price reduced $6,000; this property can now be purchased for $32,000.
H. E. COLWELL & SONS, INC.,
542 Main St., New Rochelle. Tel. 6155.

NEW ROCHELLE—Attractive stucco home, high ground, park location; 8 rooms, 3 baths, hot water heat; perfect condition, ready to show into; offered at special price, $17,500; let us show you this and others.
OLCOTT & EGGER,
51 East 42d St., N. Y. Tel. Murray Hill 2326.

NEW ROCHELLE—Attractively furnished eight-room corner house, large yard, two-car garage, W. & G. electric piano; $300 per month. Telephone New Rochelle 5527.

PELHAM.
Owner Needs Cash.
Are you waiting for a bargain? Here's a practically new house (a Spanish type, with tile roof), which can be bought at a sacrifice price; large corner plot; 8 rooms, 3 baths, breakfast and sun porches; 2-car heated garage; all in excellent condition; was listed at $45,000 and well worth it; will now consider any reasonable offer on basis of cash above first mortgage, which is $21,000; must have quick action. Call today. Prince & Ripley, Boston Post Road, Pelham Manor, N. Y. Tel. Pelham 1103.

PELHAM MANOR.
Rent With Option to Buy.
If you want to "try it first" here is a fine brick and stucco house you may rent with option to purchase; 8 large airy rooms, 2 baths, steam heat; garage; well located for station and schools; just redecorated; sale price $26,500, rental $225 per month. Call Prince & Ripley, Tel. Pelham 1103.

PELHAM—Charming new English brick and stucco house, on spacious grounds, only few minutes walk from station; 7 rooms, 2 baths, vapor heat, built-in garage; remarkable bargain at $16,000 with terms to suit; see today.
DRUMMOND REALTY CORP.,
4,768 Boston Post Rd. Pelham, Phone 5100
17 East 42d St. Phone Murray Hill 7323

PELHAM—Cozy shingle cottage, 75x165, trees, hedges, evergreens; 7 rooms, 3 baths, screened porch, oil burner, steam heat; open fireplace; garage; price $20,000. Thos. J. Good, Pelham 5845, or Riverside 1962.

PELHAM—Half of duplex dwelling, 7 and bath, enclosed porch; garage; steam heat; near transportation and schools; $135. JOHN CEDER, 127 5th Av., Pelham (occupancy Oct. 1).

PELHAM—$125 and more will rent one of a group of new homes in beautiful Manor section; fireplaces; garages; shade trees. Owner, Pelham 6596.

PELHAM, Scarsdale, Mount Vernon; residences. KIRK, 9 Crary Mount Vernon, Fairbanks 3962.

PELHAM HEIGHTS—Unusual opportunity. Owner building brick house on hollow tile; 9 rooms, 3 baths, two-car garage; canned occupancy offers for sale, $35,000; complete with screens, weather strips, oil burner; grounds landscaped; decorated to suit; ready Oct. 1.
Houses, $15,000 up. Rentals, $125 up.
"HOMES IN WESTCHESTER"
ALEXANDER WERNER,
4,408 Post Road, PELHAM. Phone 9590
12 East 41st Street. Murray Hill 2555

PELHAM MANOR—Beautiful, English type, six spacious rooms, house, garage, 2 baths; latest improvements; owner will sacrifice; terms. 24 Garden Road. Pelham 9085.

PELHAM MANOR—$16,500; owner will sacrifice below cost artistic home on 90 ft. plot; large trees, 6 large rooms, breakfast nook, fireplace, open porch; attached garage. Phone Pelham 6596.

RYE—You have never seen such an opportunity; $5,000 cash will purchase lovely English stucco $45,000 home, but the price has been reduced to $38,500; just think! Most exclusive section, private park, secluded yet central; 9 rooms, 4 baths; loveliest library, living room, French doors to open porch; 3-car garage; grounds 200x160; if you want a real home and bargain, act quickly.
CALDWELL REALTY CO.,
172 Post Road, Tel. 1545. Rye, N. Y

RYE—To rent, furnished, attractive Colonial home with two acres beautiful landscaped; eight rooms, two baths, three master bedrooms, servants' quarters and bath on third floor; two-car garage; family going to Europe; will rent to May 1 at attractive figure to desirable party. Lloyd E. Appleton, 190 Boston Road, Rye. Telephone Rye 7060.

SCARSDALE.
Four minutes' walk to station, 11 rooms, 3 baths, garage; ¾-acre; beautifully landscaped with fine old trees and flowers.

A NATURE LOVER'S PARADISE.
Upkeep, including taxes, interest and insurance less than $200 a month; quick action necessary.
MISS LEWIS,
Real Estate Board Building, 12 East 41st St.
Telephone Murray Hill 4950.

SCARSDALE.
A RARE BARGAIN.
English stucco house, with tiled roof; 8 rooms, 3 baths, large open fireplace; built-off laundry; 2-car garage with tiled roof; situated on large wooded landscaped plot in finest section; near schools and station; price $27,000.
We also have a very exceptional buy at Bronxville, near schools and station. Mooney & Beatty, Inc., 522 5th Av. Vanderbilt 1610 or Scarsdale 713.

SCARSDALE—Artistic new brick and clapboard residence nestled amidst lovely shade trees and homes of refinement on generous sized plot; contains six attractive rooms, completely decorated, besides solarium and dining alcove; built-in garage; priced at $16,300 with terms; quick action necessary; inspect today and make offer.
IVAN FLOOD,
3 Martine Av., White Plains, N. Y.
Phone White Plains 978.

SCARSDALE.
$40,500; 6 rooms, tiled bath; heated garage.
$14,500; 7 rooms, tiled baths; garage; new.
$16,500; studio, 7 rooms, tiled baths; garage.
$17,500; Colonial, 7 rooms, 2 tiled baths; garage. $23,500; Colonial, 9 rooms, 3 baths; convenient location.
Other attractive listings.
J. E. Gerety, Tilrose Building, Scarsdale. Tel. 756.

SCARSDALE and Vicinity—Desirable homes; sale or rent; building lots; mortgage financing. COOLEY REALTY CO., Scarsdale. Phone 1313.

Houses and Estates.

Westchester County For Sale or Rent.

SCARSDALE.
Reduced from $30,000 to $28,000.
Owner must travel and will sacrifice his residence on beautiful large plot in heart of Greenacres; spacious first floor, two porches, four bedrooms, three baths, copper screens, weatherstripping, two-car garage; in excellent condition throughout; near school and half mile from Hartsdale station. Call Prince & Ripley. Telephone Scarsdale 564 for further details or permit to inspect.

SCARSDALE.
New England colonial brick home with slate roof; centre hall with lavatory, large living room, tiled kitchen, enclosed sun porch; 4 large sleeping rooms, 2 tiled baths with shower; 2-car garage; most popular section, close to station; your early inspection solicited. Tel. White Plains 3378. CHAUNCEY B. GRIFFEN, 18 East 41st St. Tel. Murray Hill 8326.

SCARSDALE—$16,500, new, white clapboard Colonial, 25-foot living room, large dining room, kitchen, lavatory; second floor, 3 large bedrooms, tiled bath, stairway to large attic; garage; action necessary. KIRK, Exclusive Agent, Scarsdale. N. Y. Tel. Fairbanks 3962.

SOUTH YONKERS, N. Y.—To lease, furnished, modern bungalow, exclusive section South Yonkers; beautiful lawns; corner plot; two-car garage; hot water heat, instantaneous hot water heater; trolley passes block to east and west; one subway, two minutes' walk Cayuga station; responsible party only; possession Oct. 1. Phone Yonkers 9447.

WHITE PLAINS.
"38 minutes from Broadway."
BRICK AND STUCCO
Best construction possible; large living room, fireplace, dining room, glass sunroom, kitchen, breakfast nook; 4 bedrooms; tiled bath, built-in fixtures; oak floors, steam heat; garage; high grounds overlooking parkway; price reduced to $15,000; $2,000 cash; balance like rent; look at it today.
LOUIS DENUNG,
6 Depot Plaza, White Plains. Tel. 2294.
OPEN SUNDAYS.
20 YEARS IN WHITE PLAINS REALTY.

ABOUT ALL WESTCHESTER COUNTY, NO VALUE LIKE THIS.
Magnificent fieldstone and clapboard Colonial house, 9 rooms, two tiled baths, extra lavatory, two protected porches, parquet floors and beamed ceilings; built by owner on one-third acre, beautifully landscaped corner plot; two-car garage; located in Larchmont, most convenient to two railroads; schools and stores; comparative value $35,000; save $5,000 by coming with check prepared to close immediately; owner can procure FIRST mortgage up to $20,000; less than $3,000 cash required; will rent very reasonably to responsible party; must leave town by Sept. 15. Telephone before, P. F. Mulberry 6183, after that Larchmont 184.

NEAR LARCHMONT.
FOR RENT OR FOR SALE.
Exceptionally beautiful new suburban residence, brick and stucco construction; slate roof; the latest and best of everything; 10 rooms, 3 baths, 2-car garage; one acre of land with waterfront; house well back from road; high-class surroundings; builder has greatly reduced price for quick sale, or will rent; just the opportunity you have been looking for. Inquire George Howe, 527 5th Av. Vanderbilt 7263.

MUST SELL
Will sacrifice suburban home on large plot in refined, restricted residential section; 12-room house, 3 baths, open fireplaces; 2-car garage; all improvements; 8 minutes from Bronxville station; $10,000 cash, balance on mortgage. Henry Mencher, 200 East 42d, Vanderbilt 8276.

PRETTY Colonial home in fine section of Mt. Vernon, containing 6 rooms, can be bought for $12,500; terms to suit purchaser.
ANDERSON REALTY CO.,
34 East 1st St., Mt. Vernon, N. Y.
Tel. Oakwood 8880.

BEAUTIFUL new Colonial, 3 large bedrooms, large sun parlor, open attic, garage; large wooded plot; fine section; splendid buy at $18,500. P. Vollenweider, 403 White Plains Road, Tuckahoe. Tuckahoe 1016.

BEAUTIFUL new Colonial cottage, 6 rooms, on a corner in Colonial Heights; price $14,950; suitable terms, or might rent at $125. H. Tasker, 154 Nassau St. Beekman 4600.

NEW COTTAGE—Six rooms; improvements: 50x100; $8,700; cash $1,500; easy terms. Stilwell & Co., Mamaroneck, N. Y. Tel. 394.

$14,500—Attractive 7-room Colonial, slate roof, oak floors, tile bath, open porch. Owner, 4 Fisher Av., Crestwood, N. Y.

NEW HOME, park view, congenial neighborhood. Hall, 185 Lee Av., Yonkers 4737.

Rockland County For Sale or Rent.

SPARKILL (near Nyack, N. Y.)—Fine Colonial home, 12 rooms, 3 baths, fireplaces, porches; barns, greenhouse; garden, fish pond, brook; 9 acres; fine trees; schools, country clubs near by; 5 minutes' walk express station, New York; $30,000; exceptional value. C. L. Bates, 39 Cortlandt St., New York City. Tel. Rector 8537.

New York State For Sale or Rent.

NYACK-ON-HUDSON—12 rooms, 4 baths; 4 acres; steam, electric; $200 monthly furnished; 400-foot elevation. Circle 1980.

PINE PLAINS, N. Y., 3 miles; 340 acres high land, on main State road; good 12-room house, 2-car garage, convenient farm buildings; spring-fed trout stream, easily dammed for lake; 30,000 blue spruce, pine and cedar; suitable country estate, institution, general farming; 4 acre easy terms. Mrs. B. P. Palmer, 3 N. Main St., Port Chester, N. Y. Phone 2679.

New Jersey For Sale or Rent.

BERGEN COUNTY—New homes, $10,500 up. Write or call for photos. C. H. REIS, Tenafly, N. J.

ENGLEWOOD—Exceptional bargain; 6 rooms, tile bath, fireplace, front and rear porch, fireplace, oak floors, plenty closets, immediate possession; all improvements; for full particulars, owner, John C. Nielsen, 310 Ridgewood Av., West Englewood, N. J.

ENGLEWOOD, West Englewood — Attractive homes; $8,500-$12,000. Photo Booklet "H" on request. John J. O'Connell Co., West Englewood, N. J. Open Sundays.

GLEN ROCK, N. J.—New England Colonial, owner built; seven rooms, garage, 60x180; convenient; three minutes to express station; $13,500; cash $3,000. Owner, 55 Abington Terrace.

HUDSON HEIGHTS (289 Hudson Place)—Nice 6-room house, sun porch, garage, on 2 lots; good location; near car; fare 5 cents fare from 42d St. ferry; price $11,000.

RIDGEWOOD, N.J.—Beautiful six-room stone bungalow, two-car stone garage; all improvements, beautiful grounds; very desirable; plot 75x250; reasonable. Cramer, 16 First St. Phone 276M Ridgewood.

RUTHERFORD—Four model homes nearing completion, open for inspection; best materials used; American, English, Spanish and Dutch architecture; in new section; five minutes to station; thirty minutes to New York City; prices, $14,500 to $18,000, garage included; houses on Maple St. Poppiano, Designer and Builder, 232 Feronia Way. Phone Rutherford 3435.

RUTHERFORD, Bergen County—Free picture list; houses for sale and rent. Write or call on Van Winkle Co., Rutherford N. J.

RUTHERFORD—Homes for sale and rent. Write H. Y. Blakiston, 18 Park Av.

SUMMIT—Brick veneer house, living room, dining room, kitchen, 3 bedrooms, 3 baths, sun porch, steam heat, all impts., 10 minutes to station; 2-car garage; large plot; well shrubbed. $26,000.
GEORGE MARVIN,
49 Union Pl., Summit, N. J. Tel. 2252.

WESTFIELD, N. J.—New Colonial home, finest locality, fully improved street, seven rooms, sun parlor, open porch, full tile bath, extra lavatory in basement; steam heat; fireplace, copper screens, leaders and gutters, oak floors, shades; decorated; two-car garage; plot 83x125; graded and seeded; reasonable terms; price $13,000. Charles Frankenbach, 152 E. Broad St. Phone 2027.

NOMINAL rental for my 10-room home, furnished or unfurnished, with 2 baths and garage; beautiful grounds; $125 per month on yearly lease; restricted community; 50 minutes on Lackawanna. Mrs. Klintrup, Cortlandt 2970, or Boonton 401.

REAL opportunity; new artistic bungalow on corner plot; easy commuting distance New York; 4 rooms and bath; space for 3 large rooms on second floor; open fireplace; gas kitchen; modern heater; oak floors; $6,200 on easy terms.
JOHN A. BALDWIN,
Ridgefield Park. Opp. station.

NO Booming! No Speculating! Restricted Riverside suburban bungalow with large lot; $1,200; hillside bungalow with concrete foundation, $1,650; commuting. Owner, Room 803 Times Building.

Real Estate, Steamships, Resorts and Business Page Display Advertisements for Daily Edition Must Be Received Before

3 P. M. *DAILY*

All Other Advertisements Before 4 P. M. Advertisements for the Classified Sections Next Sunday, Except Display Real Estate, Must Be Received Before

8 P. M. *TODAY*

Display Real Estate Before Midnight Thursday

The New York Times
TIMES BUILDING—Times Square.
TIMES BUILDING—Subway Level.
TIMES ANNEX—42d St. W. of B'way
DOWNTOWN—7 Beekman St.
WALL STREET—165 Broadway.
HARLEM—2137 West 125th St.
BROOKLYN—369 Washington St.
BRONX—3,429 Third Av. (149th St.).
FORDHAM—120 E. Fordham Road.

Houses and Estates.

Connecticut-New England For Sale or Rent.

WESTPORT, CONN., SALE OR LEASE.
Luxury due old Colonial 14-room house, with about 5 acres, both sides Boston Post Road; has plant room, billiard room, 5 master, 5 maids' sleeping rooms, 2 baths; 2-car garage; splendid family home or can be altered into hotel or tea room, or will lease furnished, with china, books and paintings, to April 1, at a very low rate. Full particulars of Charles Buek, Westport, or your own broker.

Houses and Estates Wanted.

PRIVATE party wishes to purchase one-family brick house in nice locality of New Rochelle, Mount Vernon or neighborhood Forest Hills; house must be of late construction and have all modern improvements; might also consider two-family brick to help carry; when answering please give best price, first payment amount, location, area, carrying char

Conveniently arranged apartments in desirable walk-up and elevator buildings, including all sections of the city.

Apartments to Let—Furnished and Unfurnished

45 cents an agate line. Telephone LACkawanna 1000

To prevent insertion of undesirable announcements, a careful censorship is maintained by The Times over its advertising columns.

Apartments Furnished—Manhattan.

Apartments of One, Two Rooms.

55TH, (CORNER 7TH AV.)—(THE REGAL)—MODERN ELEVATOR APARTMENT HOUSE; NEWLY FURNISHED; MAID, VALET SERVICE; ONE ROOM AND BATH, $90 UP; 2 ROOMS, $110 UP; REFERENCES.

55TH, 12 AND 56 WEST—Several exceptionally handsome one and two room studios; reasonable rent responsible tenants.

55TH ST., 105 WEST (Apt. 1-E)—Beautiful living room, bedroom, bath, regular kitchen.

56TH, 208 WEST (HOTEL THORNDYKE). Unusually low rates, $18 week and up, for living room, bedroom, bath.
FULL HOTEL SERVICE.

57TH, 340 WEST (just off Broadway)—MODERN ELEVATOR APARTMENT HOUSE; NEWLY FURNISHED; MAID, VALET SERVICE; 1 AND 2 ROOMS, BATH; SOME WITH KITCHENETTE; $26 WEEKLY UP.

57TH, 130 WEST—Attractive 2-room apartment; 2 months; suitable for one; 12th floor. Circle 0990.

57TH ST., 118 WEST (GREAT NORTHERN HOTEL)—ATTRACTIVE 2-ROOM SUITE TO SUBLET; $40 PER WEEK.

58TH, 54 WEST—Musical studio; spacious front; Hardman piano; private bath; $90.

58TH, 19 WEST (Congress Apartments)—Desirable one-two rooms, baths; full hotel service; restaurant; weekly, monthly. Susquehanna 8350.

59TH, 9 WEST—Sublet two-room kitchenette apartment, artistically furnished; $115. Trafalgar 4126.

71ST ST., 167 WEST (at Broadway, opposite Hotel Alamac)—An apartment hotel of two rooms, beautifully furnished and scrupulously clean; elevator building; two rooms, $22.50 up per week. Susquehanna 4257.

71ST, 171 WEST (corner Broadway)—Handsomely furnished suite; two rooms and bath. Apt. 1.

72D, 118 WEST (HOTEL EARLTON)—CONVENIENT ELEVATED, SUBWAY, BUS; ATTRACTIVE 2 ROOMS AND BATH; FULL HOTEL SERVICE; RESTAURANT; WEEKLY, MONTHLY; SUMMER RATES. ENDICOTT 8545.

72D, 42 WEST (Royalton Apartment Hotel)—Attractively furnished 2-room suites, bath; hotel service, restaurant; by the week, month or year; from $28 week to $100 month up. Endicott 1000.

72D, 317 WEST—In refined old remodeled house; large rooms, high ceilings, sunny front suite of 2 rooms, bath and kitchenette; furnished or unfurnished, with maid service, at moderate rental.

72D, 132 WEST—Attractive 1-room and bath apartment; refined people; references.

72D, 140 WEST—Two large rooms, bathroom, complete kitchenette; nicely furnished; $28.

74TH, 22 EAST—Entire floor, 2 large rooms, fireplaces, bath, maid, valet service; occasional meals obtainable. Rhinelander 9762.

76TH, 252 WEST (West End Av., Hotel Willard)—Room and private bath; full hotel service; $3 per day for 1 or 2 people.

78TH, 122 WEST—1 and 2 room high-class furnished apartment, with or without private baths, continuous hot water; also excellent bachelor quarters. Phone Susquehanna 10108. Agent on premises.

78TH, 134 WEST—Gorgeously furnished bachelor apartment; private bath, privacy. Endicott 8158.

79TH, 121 WEST—Two rooms complete, newly furnished, decorated apartments; improvements; reasonable.

82D (Near Riverside)—Two comfortable rooms, kitchen, bath; reasonable; references. Susquehanna 5546.

82D (2,274 Broadway)—Attractive two-room front apartment, kitchenette, bath; $85. Engel.

82D, 19 WEST—Two rooms, kitchenette, bath; $110. Call evenings. Katharine Auer.

84TH, 324 WEST (Hotel Ransby)—Two light, airy rooms and bath, modern, comfortable, tastefully furnished; beautiful view; rent reasonable.

84TH, 14 WEST—Beautiful, large, one-room apartment, private bath, real kitchen.

85TH, 19 WEST—Two-room apartment; service; magnificently furnished; exclusive building; $125.

86TH, 12 EAST—America's pre-eminent apartment hotel; three desirable furnished apartments with kitchen or kitchenette, to sublet. Ask for Mr. Hutchinson.

86TH, 162 WEST—Attractive, newly furnished, 2-room front apartment, small kitchen; elevator; all modern conveniences.

91ST, 27 WEST—HIGH-CLASS FURNISHED APARTMENTS; SINGLE ROOMS, $25; ROOM AND BATH, $65; 2 ROOMS AND BATH, $85.

105TH, 392 WEST—One and two rooms, private residence, near Riverside Drive.

109TH ST., 305 WEST (THE EDGERTON). Two rooms, bath and kitchenette, furnished; $112.50; desirable apartment available for leasing Oct. 1; convenient location in first-grade elevator building; exceptionally best references. Apply Superintendent.

113TH, 546 WEST (near Broadway)—Two rooms, bath; maid service; electric light.

119TH ST., MORNINGSIDE DRIVE.
BUTLER HALL.
AN APARTMENT HOTEL, ADJACENT Columbia College, Barnard College, Teachers College, Cathedral St. John the Divine, Union Theological Seminary; furnished suites, two rooms, bath; service; large rooms; beautiful furniture; maid service; moderate rentals; sun parlor dining room on roof. See resident manager or telephone Cathedral 9100.

119TH, 419 WEST (overlooking Columbia)—Two rooms, kitchenette; entirely front, south. Hildreth.

181ST, 728 WEST—Two rooms; nicely furnished. Supt., Washington Heights 1705.

207TH, 616 WEST—Two rooms, tiled kitchen; $45. Apartment 7 or 9.

MADISON AV., 1,002—Large, light, attractive one-room apartments; bath; $65 up.

MURRAY HILL SECTION (near Grand Central)—Newly remodeled house for men appreciating first-class service; one-room apartments with, without private baths. Lexington 0844.

PARK AV., 277—Two rooms, kitchenette, bath; completely furnished. Telephone Endicott 1456.

Apartments of Three, Four, Five Rooms.

5TH AV., 1,140—Charmingly furnished or unfurnished; grand piano; living room, dining room, two bedrooms, two baths; six months or one year. Atwater 2117 for appointment.

6TH ST., 26 EAST—High-class modern three large rooms, kitchen, bath; $250 per month from Oct. 1. Spring 4827.

17TH, 112 EAST—Attractive 3-room apartment, kitchen, fireplace; newly decorated; $85.

36TH, 136 EAST—Eighth floor, corner, extra large living room, bedroom, kitchen and dining alcove; housekeeping; $225.

40TH, 124 EAST (Park)—4 large rooms, well furnished; large kitchen; $275.

50S—Charming roof garden, 4 rooms; new building; including full hotel service; real kitchen; will rent furnished or unfurnished. Murray Hill 6521.

50S, EAST—Charming 3 rooms, fireplace; new apartment building. Murray Hill 4639.

51ST ST., 159 EAST—Entire floor, 3 rooms, kitchenette and bath; low rent; clean, cheerful and cozy; to refined business people—use of garden. Phone Plaza 0444.

54TH, 59 EAST.
Exclusive apartment, exquisitely furnished; grand piano; oriental rugs, two baths; new building.

54TH, 162 WEST—Sublet 2 sunny rooms, bath and real kitchen; $1,500 year; can be seen any time; will sacrifice. Apt. 3E.

57TH, 130 WEST—Attractive living room? 2 single bedrooms, kitchenette; 6 months, year; 6th floor; elevator. Circle 0990.

58TH, 101 WEST—Completely furnished five rooms; immediate possession; $150. Apt. 17.

59TH—Overlooking park; four-room apartment, $65-$120. Duross. Watkins 5000.

15TH, 105 EAST—One, three and five room elevator apartments, housekeeping; $60 to $125; southern exposure; very convenient.

23D ST., 345-47 WEST.
GREYSTONE STUDIOS.
In convenient old Chelsea section; professional offices (street floors); suite 2-8 rooms; also 5-room housekeeping apartment.

27TH ST., 39 EAST (AT MADISON SQ.)
Modern fireproof elevator housekeeping apts.
3-4-7 rooms, $85 up.

37TH, 12 EAST—Floor, remodeled house; will divide; large rooms; fireplaces, kitchen; business, studio or living. Caledonia 8011.

45TH ST., 341 WEST.
HILDONA COURT.
Elevator Apartments.
One room, bath, kitchenette, $60 a month up.
Two rooms, bath, kitchenette, $75 a month up.
Three rooms, bath, kitchenette; $115 up.

45TH ST., 323 WEST (The Whithy, a Home in the Heart of Things)—1, 2, 3-and 4 rooms, kitchenette or kitchen; now leasing for immediate or October possession; rentals from $83; grill, maid and valet service, with excellent location; attractively furnished if desired.

51ST, 40 EAST—Two very desirable floors, suitable doctor or dentist; one on the ground floor, 4 rooms; another entire third floor; converted American basement house; elevator; door service.

51ST, 318-324 WEST.
Four, six, seven room, elevator; reasonable.

52TH ST., 145 WEST—2 and 3 room apartments, large rooms, modern apartment hotel; centrally located; reasonable rental. Apply premises or Gaines, Van Nostrand & Morrison, 383 Madison Av. Vanderbilt 5623.

Apartments Furnished—Manhattan.

Apartments of Three, Four, Five Rooms.

77TH, 303 WEST—Artistically furnished apartment in modern apartment house, consisting of 2 bedrooms, living room, kitchen and dining alcove, baby grand piano, Chinese rugs, etc. Apt. 3G.

81ST, 158 WEST (9th floor)—4 rooms, newly decorated; beautiful furniture; reasonable.

82D, 221 WEST—Three rooms on Broadway, all large, light, beautifully furnished; for 3 months from Sept. 12. Apply Mandel, 82.

84TH, 155 WEST—Completely furnished three rooms, bath, housekeeping apartment; $75 monthly. Apartment 3.

87TH, 328 WEST (Riverside)—Two beautiful sunny front rooms, bath, kitchen; $110.

92D, 147 WEST—Attractively furnished apartment, 2 rooms, kitchen, bath; lease; references.

93D, 317 WEST—Lovely sunny 4-room apartment; scrupulously clean; piano; elevator; also 5-room apartment; reasonable. Dalton.

94TH, 259 WEST—Sublet nicely furnished 4-room apartment; 2 bedrooms; any length of time; inquire Supt.

94TH (Riverside)—Attractively furnished 4 rooms, 2 bedrooms, grand piano. Riverside 6176.

109TH, 201 WEST—Three rooms and bath; completely furnished; all front, southern exposure; elevator; $100 per month. Apt. 2S.

109TH, 201 WEST—Two rooms with real kitchen and bath; completely furnished; all front; elevator; $90. Apt. 2S.

110TH, 535 WEST—Doctor's apartment, ground floor, all southern exposure, very attractive. See agent or phone Cathedral 10107.

110TH, 535 WEST—Three rooms, bath, extra lavatory, all southern exposure, front apartment. See agent or phone Cathedral 10107.

114TH, 609 WEST—Two beautiful bedrooms, living room, kitchenette, bath, shower; high-class elevator, Apt. 2S. Cathedral 9770.

115TH, 601 WEST—Five rooms, two baths, cheerful, comfortable, outside, piano; year's lease; immediate possession. Apt. 9S. Cathedral 4581.

116TH, 620 WEST (10th floor)—Entirely redecorated 5 outside rooms, overlooking Hudson; library, piano, balcony; year's lease, $160.

119TH, 435 WEST—Overlooking Columbia; four delightful, outside rooms, two bedrooms, $140; immediate possession; year's lease, Apt. 4D.

172D, WEST—5 large outside rooms, handsomely furnished; river view. Wadsworth 4681.

187TH, WEST—5 sunny rooms, private apartment; sublet. Telephone Audubon 1680. Pike.

286TH, 55 EAST—4 comfortably furnished rooms; season $275, year $250. Supt.

CENTRAL PARK WEST, 370—Four-room studio apartment, overlooking park. Riverside 4757.

PARK AV., 77—FOR SALE, BEAUTIFULLY FURNISHED FOUR-ROOM APARTMENT; ORIENTAL RUGS, LACQUER AND FRENCH FURNITURE, KNABE GRAND PIANO; LEASE CAN BE ACQUIRED; SUITABLE 2 PEOPLE. CALEDONIA 4586.

RIVERSIDE DRIVE, 352—People of refinement, appreciating cleanliness; four outside rooms; two bedrooms (twin beds); $130, (125th subway).

RIVERSIDE DRIVE, 83—Handsomely furnished 3 rooms and bath; second floor apartment; exclusive, private house; $200 month.

RIVERSIDE, 452—Handsomely furnished apartment, consisting of 2 rooms and small kitchen; accommodations for 3 people. Apt. 6A.

WASHINGTON HEIGHTS—In private house, 4 rooms and bath; modern improvements; references exchanged. Phone Wadsworth 8426.

GOING ABROAD, will rent for 3, 6 or 12 months; four rooms, handsomely furnished; 67th and 5th Av. Responsible reference required. Telephone Atwater 0316.

EXTRAORDINARILY furnished 5 rooms, well located, completely equipped; available immediately; references; details call mornings, Schuyler 7063.

NEWLYWEDS—Sell modern, elegant; completely furnished; piano, radio; rent $56. Sedgwick 3435.

Apartments of Six Rooms and Over.

73d ST., 170 WEST—Going to the Far East; furnished apartment, six rooms, two baths, refrigeration; seventh floor; one or two years' lease; can be seen any time after 2:00 Friday or any day after that; highest social and banking references absolutely essential. Jefferson. Susquehanna 8547.

83D, 320 WEST—Sell complete, 7 beautiful front rooms and bath; immediate possession.

84TH, 11 EAST—Beautifully furnished 6 outside, sunny rooms, 2 baths; 8th floor; 1 year; $350 month. See Supt.

111TH, 545 WEST—Unusual apartment for sale, nine rooms, three baths; handsomely furnished, including linen, bedding; parents rented cover expenses, leaving private apartment three rooms, bath personal use. Cathedral 1851.

112TH, 533 WEST (Apt. 5G)—Newly decorated, attractively furnished rooms, bright, cheerful, high-class elevator apartment; 6th floor.

114TH, 628 WEST—6 rooms, well furnished; call 5-7:30 P. M., or see Supt. Tel. Cathedral 7846.

118TH, 430 WEST—5-6 rooms, opposite Columbia; complete. Williams.

CLAREMONT AV., 181—Sunny, cheerful, 6 rooms, bath; newly decorated; 3 bedrooms; near Columbia; yearly lease, $135 month. Potter.

PARK AV.—One of the most beautiful apartments in the city, perfect location, outlook and furnishings; 1 or 2 years' lease to acceptable tenants. Inquire Murray Hill 1900.

RIVERSIDE DRIVE, 270—Sublet two years, starting October, six large rooms, facing Drive; two exposures; sublet price far below present rental; unfurnished, $2,750; furnished, $3,600. Apt. 10D. Riverside 2392.

RIVERSIDE DRIVE, 454 (near 116th St.)—Duplex, 2 and 3 rooms, foyer, well-furnished; $215; call for appointment, particulars, 10-1 A. M. Tel. Cathedral 1157.

RIVERSIDE DRIVE—Attractive, 6 rooms, 2 baths; wonderful view. Telephone Endicott 6280.

RIVERSIDE DRIVE, 420—6 rooms, 2 baths, handsomely furnished. Nease, Apt. 5E.

WEST END AV., 839—Attractively furnished apartment, 6 rooms, with electrical household appliances, radio and all conveniences; October to June. Price.

WEST END AV., 823—Seven rooms; elevator; elaborately furnished, Oriental rugs, piano, linen; southern exposure; references. Riverside 6486.

EUCLID HALL (86th)—Exquisitely furnished home, 10 corner rooms. Jackson, Bryant 9477.

Furnished THOMPSON-WEISS Apartments. 342 Madison Av. 4750 Murray Hill.

Apartments Unfurnished—Manhattan

Apartments of Miscellaneous Rooms.

85TH ST., 100 WEST (corner of 6th Av.)—NEW FIREPROOF, 15-story housekeeping apartment house; 2-3-4 rooms, beautifully arranged; 1 and 2 baths; fireplaces and dining alcoves; large leases now being made; moderate rentals. Apply on premises or to GAINES, VAN NOSTRAND & MORRISON, Inc., 383 Madison Av. Telephone Vanderbilt 5623.

97TH, 144-152 WEST—CHARMING 2 AND 3 ROOM APARTMENTS: Kitchens or kitchenettes; fireplaces that work; attractive entrances, elevators; occupancy immediately or Oct. 1. Inquire Administration Office, Carnegie Hall. Circle 1350.

97TH, 153 WEST—2 and 3 rooms; all modern improvements; reasonable rents.

98TH ST., 37 WEST (COR. 6TH AV.).
MODERN ELEVATOR APARTMENT, 2 to 8 Rooms with Baths and Kitchens or Kitchenettes.
RENTALS $80 UP. TEL. PLAZA 2450.

97TH ST., 1 WEST—DUPLEX STUDIO—First floor arrangement; foyer, living room (65 feet long), sun room, beautiful dining room and kitchen; second floor, 2 rooms and bath, at each end of balcony overlooking studio; these rooms can be used as bedrooms or in suites of sitting room, bedroom and bath; many unusual features. Mr. James, Sus. 8440.

97TH, 3 WEST—Apartments, 2 to 7 rooms, high-class apartment house; moderate rents. Inquire at office.

98TH, 59 WEST—Six rooms, three baths; also four rooms and bath; new nine-story building; immediate possession. Apply premises or M. H. Gallard, 50 East 42d St. Murray Hill 8298.

72D ST., 344 WEST.
APARTMENTS OF
3 to 7 rooms
for rental
ranging from
$1,600 to $3,300
in spaciously designed and attractively appointed fireproof building at beginning of Drive; ownership management. Where the highest type of service is featured.
Inquire at building or
telephone Susquehanna 6687 or Circle 1554.

72D, 157 EAST (The Lexington)—One, two, three rooms, furnished or unfurnished; maid service available; restaurant on premises. Apply to Mr. Merritt, on premises.

79TH, 137 WEST—Two rooms, kitchenette, bath, newly decorated; southern exposure; reasonable.

75TH, 245 WEST—1, 2, 3 rooms and bath; all light; improvements; all night service; switchboard; modern elevator apartment; reasonable rent. Supt. on premises.

77TH, 325 WEST—One, two, three and four room beautiful apartments; high-class modern elevator building; attractive rentals.

84TH, 324 WEST (Hotel Ransby)—Two and three light, airy rooms, bath; modern, comfortable, beautiful view; rent reasonable.

85TH, 250 WEST—14-story, two, three rooms, tiled kitchen; $1,200 up.

86TH ST., 309 WEST—One, two, three room suites on lease; maid service included in rent; excellent restaurant.

86TH, 76 WEST—4, 5, 6, 7 rooms; every improvement; rent reasonable.

86TH, 76 WEST—4, 5, 6, 7 rooms, every improvement, rent reasonable.

87TH, 51 EAST—3-4-6 rooms; all modern improvements; reasonable rents.

92D, 314 WEST (St. James Court, corner Broadway)—3 rooms, bath; $1,000; 2 rooms, bath, $2,400. Carsten & Linnekin, 347 5th Av. Ashland 6515.

92D, 302 WEST (West End and Riverside Drive)—High-class, fireproof, elevator, 5-6-7 rooms; all improvements.

93D, 317 WEST (near Riverside)—4 and 7 rooms; $1,200 to $1,900; immediate or Oct. 1 occupancy. Apply Supt. or George W. Sasse, 2,066 5th Av. Monument 6820.

94TH, 315 WEST (between Riverside Drive and West End Av.)—Elevator apartments, 5 and 6 rooms, $110-$130.

95TH, 336 WEST—4-5-6 attractive rooms, all light, high class; elevator; $110-$125; convenient subway and Riverside buses.

97TH, 306 WEST—5-6 spacious daylight rooms; living room 16x25; overlooking tennis court, drive; elevator, telephone; $125-$150. Ernest Tribelhorn. Caledonia 6440.

105TH ST., 230 WEST (corner Broadway, Overdene)—Choice high-class 14-story apartment; large, light, outside front rooms; 3 rooms, $1,700 and 5 rooms, 2 baths, $2,500; also 6 rooms, 3 baths, $3,000; chance for doctor.

110TH, 527 WEST (TUDOR CARLES)—FIREPROOF; 2, 3, 6 ROOMS, BATH; LAVATORY, AMPLE CLOSETS; $1,200, $1,400, $1,900.

112 WEST 110TH STREET
4, 5, 7 rooms, 2 baths
large airy rooms facing cathedral
rent moderate

113TH ST., 535 WEST (near Broadway)—Two rooms, bath and kitchenette; $80; four rooms, bath and kitchenette; $115; every modern convenience; fireproof elevator apartment.

116TH, 616 WEST (Riverside and Broadway)—High-class, fireproof, elevator, 5-6-7 rooms; all improvements; reasonable rent.

117TH, WEST (N. W. Cor. Morningside Dr.)
Overlooking Morningside Park.
Adjacent to Columbia University.
5 and 6 rooms—$1,530 to $2,000.
Apply on premises or to
CROSS & BROWN COMPANY, Agent.
270 Madison Av.

144TH, 565 WEST (corner Broadway)—5-6-7 rooms, $90, $115, $120; elevator; all modern improvements. Supt. premises.

146TH, 543 WEST—5-6-7-8 rooms; elevator; rent reasonable. Supt.

151ST, 609 WEST—High-class elevator apartments, 2-3-4 rooms; reasonable.

BROADWAY
70TH TO 71ST ST.
Sherman Square Hotel; unfurnished apartments, 2, 3 and 4 rooms; private bath and kitchenette, furnished or unfurnished, with maid service, at moderate rental.

BROADWAY, 3,681 (corner of 153d St.)—Fireproof, modern elevator apartments, overlooking park and the Hudson River for miles; 5, 6 and 7 rooms.

CONVENT AV., 310 (corner 143d St.)—5-6-7 rooms, elevator, corner apartment; immediate and Oct. 1 possession. Superintendent.

GREENWICH VILLAGE—Floors in several houses, 3 rooms and kitchen, $85; sunny; larger one; good street; all conveniences; extra nice entrance; $125; enormous floor, $125; several others; all improvements. Call 20 Christopher St. Spring 0086.

GREENWICH VILLAGE—Large room, fireplace, kitchenette, gas, bathroom and bedroom, beautiful; improved house, $85; another, $75. 20 Christopher.

GREENWICH VILLAGE (82 Washington Place)—Elevator, steam apartments; redecorated; 4-5-7 rooms; low rental; off Washington Square.

LENOX AV., 68 (corner 113th St.)—4-5-6-7-8 room apartment; elevator; rent $80 to $140.

246 LEXINGTON AV.
Select apartments, one to four attractive sunny rooms; open fireplaces, parquet. J. A. Cassidy, 206 Broadway. Cortlandt 8942.

LEXINGTON AV., 175—Five and six rooms; all improvements, elevator; rent reasonable. Inquire Superintendent.

LEXINGTON AV., 1,275 (80th St, subway express)—Corner, 2-3-6 rooms; all modern improvements; reasonable rents.

MORNINGSIDE AV., 40 (corner West 118th St.)—5-6-7 large, light rooms, $90-$150; elevator, phone, convenient; select tenantry.

NORTHERN AV., 42 and 50 (corner 179th), west of Broadway—5-6-7 rooms, all improvements; reasonable rents. Apply on premises.

RIVERSIDE DRIVE, 706 (corner 148th St.). Charming, cozy, 5-6 and 7 rooms with glorious river view on parked drive; all two entrances and latest improvements; most two baths, in highest type of elevator construction; quiet, select, immaculately clean and splendid day and night service; everything for the tenants' comfort at cheapest rent on entire Drive. Supt. or Ashland 4550.

RIVERSIDE DRIVE, 265 (south corner 99th St.)—Newly remodeled; immediate occupancy; large, airy rooms; high ceilings.
4 rooms, 1 bath, $1,650.
7 rooms, 2 baths, $2,500.
9 rooms, 2 baths, $3,600.
Representative on premises, or Edw. C. H. Vogler, Amsterdam Av. and 82d St.

RIVERSIDE DRIVE, 227 (corner 95th St.)—Choice elevator apartments, 6-7-8 rooms, $1,680-$2,400. Thomas J. O'Reilly, Broadway at 109th. Telephone Academy 1600.

RIVERSIDE DRIVE, 440 (north corner 116th)—Elevator; 4, 5, 6 rooms. Apply Supt.

RIVERSIDE DRIVE, 610 (corner 138th)—5-6 rooms, southern exposure, $100-$110.

WADSWORTH TERRACE, 54-60 (within 3 blocks of 191st St. subway station)—2, 3 and 5 rooms, large, light and airy, panel walls, &c.; $45, $60 and $90.

WASHINGTON SQUARE SECTION (58 West 9th St.)—6, 7 large rooms, bath; open fireplaces, elevator; also, near by, 3, 4 rooms and bath, elevator and walk-up; all improvements. Stuyvesant 1212.

WASHINGTON SQUARE—2, 3 and 4 rooms and bath; fireproof house; elevator and hall service, VAN VOORST APARTMENTS, 123 Waverly Place.

A COMPLETE home for bachelor or couple; $150 a month. Apply in person, 45 East 49th St.

STUDIO—GRAMERCY PARK.
24x50, north light; unobstructed; with skylight; professional, residential. 11th East 17th.

Apartments Unfurnished—Manhattan

Apartments of Miscellaneous Rooms.

THE DALLIEU,
825 WEST END AV.,
Southeast corner 101st St.
5 ROOMS, 2 BATHS.
6 and 9 ROOMS, 3 BATHS.
One of the finest appointed dwellings on the west side; each apartment with enclosed shower baths and extra dressing room in the 9-room apartments; modern up-to-date laundry on roofs; all water filtered. Supt. on premises or
FRED'K ZITTEL & SONS,
2,211 Broadway. Endicott 2200.

1, 2 AND 3 ROOMS
AT DECIDEDLY LOWER RENTS.
300 CENTRAL PARK WEST,
CORNER 90TH ST.
MODERN, FIREPROOF.
UNFURNISHED AND FURNISHED.

Apartments of One, Two Rooms.

10TH, 54 WEST—Studio apartment, 2 rooms, kitchenette and bath; real fireplace; $115. Telephone Stuyvesant 7740.

17TH, 119 EAST (Gramercy Park). Two-room homelike suites, kitchenette, bath, shower; open fireplaces; improvements. Apply premises.

22D, 428 WEST—VERY DESIRABLE apartment; 2 large, light rooms, kitchenette and bath, entire floor; $80. Apply Janitor, at 262 West 22d St., or WELLS, 101 9th Av. Chelsea 0266.

28TH ST. AND LEXINGTON AV.—Ideal studio room, 20x22, bath, open fireplace, 4 large windows; rent $62.50. W. C. REEVES & CO., 119 Lexington Av.

30TH, 32 EAST—2 rooms, kitchenette and bath; second floor front. Inquire manager, 26 East 30th St.

31ST, 208 EAST—Bachelor apartment, two rooms, kitchenette, bath, all latest improvements; new building; $75.

34TH, 138 EAST—Apartment studios, 2 rooms, bath, kitchenette, wood-burning fireplaces. Apply to Mr. Merritt, on premises.

36TH, 134 EAST (corner Lexington Av.)—New, attractive 1-2 room apartments, tile baths; all improvements.

36TH, 136 EAST (10th floor)—Large room, bath; disappearing bed; housekeeping, $100.

36TH, 163 EAST—Artistic, Murray Hill, 2 rooms and bath; $1,500; unusual.

37TH, 130 EAST—Corner Apartment, 1-2 rooms, sun porch; $1,200-$2,500.

37TH, 142 EAST—Parlor floor, one room, bath; north light; lease.

40TH, 111 EAST—2 rooms, bath; attractive; electricity; reasonable. Apply premises.

44TH ST., 141 EAST—"The Woolsey"; 1 room, bath and kitchenette, $83; 2 rooms, bath and kitchenette, $91; these desirable apartments now leasing in modern elevator building; immediate or Oct. 1 occupancy; central location with superior service. Apply superintendent.

48TH ST., 32 EAST.
REFINED, EXCLUSIVE SURROUNDINGS:
Choice apartments, 2 and 3 rooms;
Maid service, valet; meals optional.
RESIDENT MANAGER.

42D, 42 WEST—Entire floor, 2 spacious rooms, bath; exceptional value. Jackson.

50S, EAST—Charming 2-room apartment, new building. Murray Hill 4639.

50TH, 70 WEST—2 rooms, bath, kitchenette; $780-$840. 0692.

51ST, 40 EAST—Large front room (or closet room and bath); also two large rooms, closet room and bath; converted American basement house, elevator.

51ST, 6 WEST—Elevator apartment, 2 rooms, kitchenette and bath; $80; excellent location. Apply premises or telephone Bryant 7525.

51ST, 141 EAST (corner Lexington)—2 rooms, kitchenette, bath; newly decorated; $85.

52D, 44 WEST—Desirable two room, bath, kitchenette, remodeled apartment, $90 monthly; October 1st occupancy. Phone Hanover 1783.

52D, 58 WEST—Attractive 2 rooms, bath, non-housekeeping. Circle 2659.

57TH, 131 EAST—New fireproof walk-up, 2 rooms and bath, housekeeping and non-housekeeping; $100-$110. Apply on premises.

57TH, 110 EAST—Studio apartment, two rooms and bath, $115. Carsten & Linnekin, 347 5th Av. Ashland 6515.

60TH ST., 21 EAST.
TWO ROOMS AND KITCHENETTE.
Large, light, airy rooms; convenient to shopping, theatres and business.
Immediate occupancy.
APPLY ON PREMISES OR
SEWARD W. EHRLICH,
156 EAST 42D ST. ASHLAND 0695.

60TH, 138 EAST—2-room apartments; light, cheerful, attractive; rent $70. New York steam; $900-$1,080. Supt. premises.

65TH ST., 138 WEST (SHROPSHIRE)—Living room, alcove bedroom, bath; $55; living room or studio with bath, $60; living room, bedroom, bath, $70; living room, alcove bedroom, kitchen, bath, $80; well-maintained building; conveniently located.

65TH, 18 EAST—Studios, 1-2 rooms, kitchenette, fireplace, roof garden, physician's office, all service. Rhinelander 2281.

68TH, 64 EAST—Two rooms, kitchenette, bath; top floor; walk-up; $100.

68TH, 12 WEST—Desirable 1 room and bath, large closets, fine light, all improvements; private neighborhood; tastefully decorated. $60 UPWARD.
APPLY TO SUPERINTENDENT.

68TH, 56 WEST—Fine parlor studio; exceptional location teaching; running water; $50.

70TH, 267 W.—2 rooms, front exposure, large rooms; liberal closet space, dining alcove. Chester D. Judge Corporation. Endicott 6751.

72D, 117 WEST—In refined, old, remodeled house, large rooms, high ceilings, sunny front suite of 2 rooms, bath and kitchenette, furnished or unfurnished, with maid service, at moderate rental.

72D ST., 35 WEST—Two rooms, kitchenette, bath, high ceiling, light, airy, ample closet space; convenient to subway; in refined neighborhood, near Central Park; $110 per month.

72D, 42 WEST—3 apartments, unfurnished, 2 rooms and bath each; hotel service; $80 per month and upward. Endicott 1000.

72D, 53 WEST—Physician offers ground floor with bath.

74TH, 22 EAST—Entire floor, 2 large rooms, fireplace, bath; maid, valet service; occasional meals obtainable. Rhinelander 9762.

76TH, 324 WEST (near Riverside)—One and two large, light rooms, bath, kitchenette; newly decorated; $80-$95. Supt.

77TH (46 Riverside Drive)—Two large, sunny front rooms, bath; fireplace, kitchenette and maid service; beautiful view; immediate occupancy.

77TH ST., 318 WEST—Two rooms, bath, kitchenette; new. Apply on premises.

78TH, 24 WEST—2 rooms, kitchenettes, baths; also large studios; steam, fireplaces.

87TH, 116 WEST—2 elegant rooms, bath; improvements; elevated, subway; $75-$85.

88TH ST., 205 WEST (Hotel Oxford)—Exceptional opportunity; high-class 1-2-3 rooms, beautiful apartments; maid service; electric free; $75 to $250.

89TH, 317 WEST—Two rooms and kitchenette, ground floor; rent very reasonable; high-class apartment house.

91ST, 270 WEST—2 rooms, bath, breakfast room, open fireplace; $90 month. Apply Hughes.

96TH, 42 WEST—One or two-room modern kitchenette apartments; $75-$85.

101ST, 3-4 (near Drive)—Entire floor, two large beautiful rooms, bath, kitchen.

104TH, 116 WEST—2 large, light, airy rooms, large serving pantry and bath; modern. Phone Academy 2670.

106TH ST., 309 WEST—"The Edgerton"; 2 rooms, bath and kitchenette, $92.50; available for lease Oct. 1; first grade elevator building; one-half block from Riverside Drive; apply superintendent.

141ST (on Hamilton Terrace, 25)—Broadway subway, bus; new, attractive 1-2 room apartments; tile baths; all improvements.

142D, 510 WEST—Beautiful two rooms, kitchenette and bath, in private house, all improvements; $80.

144TH (63 Hamilton Terrace, 3 blocks east of Broadway)—High-class elevator. Two rooms, kitchenette, bath, $55; front, $60.

BEDFORD ST., 115—Sitting room, bedroom, kitchenette, bath; $50. Seen 10-1.

GREENWICH VILLAGE (45-51 Horatio St.)—One room and bath apartments, with all improvements, open fireplaces, large garden, $45-$65 per month. Agent on premises. Chelsea 2831.

GREENWICH VILLAGE (74 Charles St.)—Charming 1 room, bath, fireplace; $50-$60.

LEXINGTON AV., 708 (57th)—Concession to October 1 and 8 rooms and bath, housekeeping and non-housekeeping; $100-$110. Apply on premises.

LEXINGTON AV., 658 (at 55th)—2-3 rooms, new building, all improvements. Call for appointment. Caledonia 4986.

MADISON AV., 1,004 (near 78th St.)—2 rooms, bath; $85 per month. Apply Huberth & Huberth, 2 Columbus Circle. Circle 7820.

MADISON AV., 601 (57th)—Studio apartment, 2 rooms and bath, elevator, switchboard; $1,500. Apply on premises.

RIVERSIDE DRIVE, 72 (79th)—2 large rooms, bath, front. Inquire Supt.

SHERMAN AVENUE, 9-21,
NEAR BROADWAY.
2-room apartments only; highest type; select tenants; Dyckman Street station.

Apartments Unfurnished—Manhattan

Apartments of One, Two Rooms.

UNIVERSITY AV., 1,865 AND 1,875—1 and 2 rooms, kitchenette, bath, foyer, large closets; moderate rentals. Representative on premises. Kellogg 8065-7975.

WASHINGTON PLACE, 87—2-room apartments, kitchenette, bath, steam heat; $65. A. Lawson, 134 West 4th. Spring 0678.

VERY desirable 2-room, kitchenette apartment. Apply on premises, evenings, Saturday afternoon or Sunday. Florman & Brody, Inc. Caledonia 3000.

Apartments of Three, Four, Five Rooms.

4TH, 134 WEST (Adjacent Washington Sq.)—Unusually attractive floors; large, light rooms, sun-parlor, steam heat, fireplaces; $125; best value in section. Spring 0678.

5TH AV., 61—3 rooms and bath; also studio apartment. Stuyvesant 9530.

11TH, 53 WEST—4 rooms, all improvements; desirable neighborhood; reasonable rent; concessions.
NIEDERHOFFER & SOMAN,
153 West 42d St. Wisconsin 2458.

11TH, 128 WEST—High-class elevator; 5 sunny rooms, southwest exposure; large living room, 2 bedrooms, dining room and real kitchen.

11TH, 38 WEST—Parlor floor, 3 large rooms, 1 bath; open fireplaces; hot-water heating.

12TH ST., 145 WEST—2-4 beautiful rooms; steam, parquet floors, electricity, telephone.

17TH, 210 EAST—Five-room apartment; every convenience; near Stuyvesant Park; rent reasonable. Inquire on premises or Charles Berlin, 141 East 17th.

17TH, 206 EAST—Four-room elevator apartment; every convenience; rent reasonable. Inquire on premises or Charles Berlin, 141 East 17th.

22D, 201-205 WEST.
Attractive four-room apartments, $83-$100. Inquire premises or James N. Wells' Sons, 191 9TH AV., CHELSEA 5266.

23D, 438 WEST—3 large, comfortable, newly decorated housekeeping rooms; improvements; convenient location; private house; refinement; references; reasonable.

25TH, 240 WEST—3, 4 beautiful rooms, steam, electricity, parquet floors, telephone.

26TH, 157 EAST—3 beautiful rooms, steam, electricity, parquet floors, telephone.

30TH, 139 EAST—Elegant 3 and 4 rooms, elevator apartments. See Superintendent.

31ST ST., 23 WEST (near 5th Av.)—3 large, light, beautiful rooms; new construction; all improvements; rent $85. P. M. Clear & Co., 233 West 42d St. Tel. Wisconsin 0953.

34TH, 436 WEST—4-5 rooms; all improvements; $65 upward; references.

36TH, 153 EAST—Bungalow on roof; 5 rooms, 2 baths, elevator; $4,000; studio house in Italian garden, 5 rooms, 2 baths, roof garden; also 3-4 rooms, $2,200-$3,000.

36TH, 136 EAST (11th floor)—View of river; wood-burning fireplace; living room, bedroom, bath, full kitchen and dining alcove.

36TH, 136 EAST (11th floor)—View of river; wood-burning fireplace, living room, bedroom, bath; full kitchen and dining alcove.

40TH, 124 EAST (Park)—Three large sunny rooms, $2,100; 4 rooms, $2,700; large kitchens; maids' rooms, $300 year.

48TH ST., 74 WEST—5 rooms, bath, kitchen; renovated; $75. Circle

Apartments—New Jersey

Continued From Preceding Page.

Unfurnished.

MONTCLAIR, N. J.—High-class elevator apartment; corner Claremont and Fullerton Av.; 4-4-5-6 rooms and baths; all outside rooms; latest improvements; roof garden; best service; excellent heat. Phone Montclair 10021.

Cooperative Apartments.

97TH ST., 35 WEST—For sub-lease, two 3-room apartments in new cooperative apartments; also one 4-room, decorated to suit; social and business references required; open for inspection from 2 to 5 daily. Culver Associates, 29 5th Av. Stuyvesant 3214.

50'S, EAST—Attractive 3-room cooperative resale, new building. Murray Hill 4638.

HUDSON VIEW GARDENS,
1634 St. and Pinehurst Av.
Two blocks west of Broadway.
Overlooking the Hudson.
Three, four and five rooms with, without private bath or shower; club advantages and accommodations with hotel service, $2-$3 DAILY; $10-$18 WEEKLY.

47TH ST., 143 WEST—Attractively, newly furnished rooms; maid service; running water, shower baths; single rooms, $10; large, $14. Inquire office, second floor. Gillet.

50TH, 14 WEST—Attractive large room, private bath; gentleman; permanent; references.

51ST, 324 WEST—3-room front suite, one single, newly decorated. (Apt. 16.)

54TH, 29 WEST—Handsomely furnished studio room; private bath; telephone; maid service.

55TH, 12 WEST—Comfortable rooms; gentlemen; fifth floor; $2-$10 weekly.

61ST ST., 10 WEST (Hotel Pasadena, corner Broadway)—Low rates on beautifully furnished modern rooms with bath, elevator, restaurant, telephone and maid service. Columbus 7127.

65TH, 15 WEST—Newly furnished and renovated, large, small rooms, with running water; also small housekeeping suites. Walsh.

70TH, 65TH WEST—Attractive, large rooms, twin beds, adjoining bath; $14-$16.

71ST, 118 WEST—Large room, private bath, shower, steam; immaculate; American home.

71ST, 31 WEST (apartment hotel)—Newly decorated 1-2 rooms, bath, $12.50 up; full hotel service. Susquehanna 9780.

71ST, 27 WEST—Attractive front basement, twin beds, adjoining bath; $42.

71ST, 136 WEST—Teacher share her apartment refined business woman; $10. Howe.

72D ST. AND BROADWAY—Room with hot and cold running water, $17.50 per week; complete hotel service. Hotel St. Andrew. Phone Endicott 4080.

73D, 34 WEST—Beautifully furnished, large, small rooms with private bath; private home.

74TH—Newly furnished room; kitchen privileges; couple preferred; rent reasonable. Endicott 3526.

74TH, 7 WEST—Single, attractive, nicely furnished; all conveniences.

74TH, 122 WEST—Beautiful, large rooms, twin beds, baths, very clean; $15.

74TH, 105 WEST—Quiet, attractive room convenient to bath; $8; references exchanged.

76TH, 10 WEST—Newly decorated, large attractive room, kitchen, breakfast room, private bath; refined home; other roomers.

75TH, 327 WEST—Attractively furnished rooms, running water, skylight; excellent service; reasonable.

75TH ST., 321 WEST.
Parlor floor, for professional use.

75TH ST., 321 WEST.
Double rooms; select house.

75TH, 309 WEST—Comfortable large rooms, kitchenette, $12-$14-$16; single, $8.

75TH, 154 WEST—Handsomely furnished large rooms; private bath; references.

76TH (231 West End Av.)—Large room, private bath, kitchenette; also skylight.

75TH ST., WEST—Desirable single room; private house; reference. Endicott 4711.

76TH, 305 WEST—Attractively furnished front parlor, running water, also single, skylight.

76TH, 51 WEST—Beautifully furnished entire parlor floor, basement, also skylight; steam.

76TH, 52 WEST—Front parlor-bedroom, bath; select residence; business people; $18.

76TH, 165 WEST—Large room; also single; all conveniences.

76TH, 118 WEST—Large, beautiful room, private bath; private house; references.

76TH, 60 WEST—Comfortable, light room, running water; elevator; gentleman. Gilmore, 8300.

76TH, 27 WEST—Two-room apartment, private bath, kitchenette; large room 2 or 3 gentlemen; also single room.

77TH, 111 WEST—Attractive, large and small room, southern exposure; references; reasonable.

77TH, 101 WEST—Clean comfortable rooms in private home; large, $8; medium, $6; gentlemen only.

77TH, 142 WEST—Room for girl in refined family; board optional. Wittchen.

78TH, 218 WEST—Large, small rooms, kitchenette; basement; regular kitchen; private bath.

78TH, 252 WEST—Immaculate, well-furnished large room, kitchenette, running water, $16.

79TH, 174 WEST (3 north)—Large front corner room, beautifully furnished; suitable two; next bath; kitchen privileges.

79TH, 172 WEST—Attractively furnished rooms for desirable people; references required. Bliss.

79TH (410 West End)—Sunny, outside, adjoining bath, single, double; business men.

80TH, 126 WEST—Attractive, double, Southern dressing room, kitchenette, adjoining bath.

80TH, 125 WEST—Select, luxuriously furnished; private baths; appealing to people who want home, privacy and service.

80TH, 160 WEST—Neatly furnished front parlor, kitchenette, bath; double room, kitchenette.

80TH, 133 WEST—Immaculate, well-furnished large room, kitchenette; running water; $16.

81ST AND COLUMBUS AV. (HOTEL ENDICOTT)—ROOMS WITH RUNNING WATER $2 A DAY, $12 WEEK; BATH ADJACENT; COMPLETE HOTEL SERVICE.

81ST 134 WEST—Medium rooms, refined, well kept house; references essential.

85TH, 327 WEST (Apt. 5)—Large front room, every convenience, shower; $10.

82D, 20 WEST—Spacious and luxuriously furnished, second floor, front; also attractive single room; comfort assured; owner's residence.

82D, 25 WEST—Attractive front, double; electricity, bath, phone; select house; reasonable.

82D, 315 WEST—Beautiful floor; suitable four persons; near Drive; ideal location.

82D, 33 WEST—Large, single, $12-$8; parlor floor; will divide. Owner.

83D, 64 WEST—Newly renovated, well-furnished room, kitchenette; all conveniences; $16.

53D (near 5th)—Gentleman can have single room, near bath; private residence; references; $10 weekly; permanent. Circle 0239.

83D, 63 WEST—Large room, private bath; all conveniences, clean quiet; reasonable.

83D, 325, WEST (Apartment 3E)—Large, cheerful living-bedroom; elevator.

84TH, 106 WEST—Beautifully furnished large front room; hall rooms; reasonable.

84TH, 62 WEST—Large, medium, well furnished rooms, suite; reasonable. Schuyler 1580.

84TH, 320 WEST—Attractive room, small family; gentleman, Call evenings, Apt. 2W.

84TH, 16 WEST—Large rooms, twin beds; business couple or gentlemen; $13.

85TH, 342 WEST (Clarke Studio), professional people, business girls, kitchenette, elevator, references.

85TH ST., 170 WEST—Neatly furnished, homelike; telephone; gentleman; Apt. 4; $7. Gedney.

85TH, 60 WEST—Exceptionally furnished rooms, exclusive private house; very reasonable; opportunity.

85TH, 342 WEST—Single, double rooms; students, business girls; kitchen privileges. Monroe.

85TH, 63 WEST—Beautiful large, medium rooms, connecting bath; private house; reasonable.

85TH, 316 WEST—Elegantly furnished large front room, conveniences, kitchenette; very reasonable.

85TH, 104 WEST—Single connecting rooms, near bath; light housekeeping; reasonable. Gallagher.

85TH, 349 WEST—Double, single room; water; elevator; ladies. Uttal.

85TH, 62 WEST—Large, attractive, sunny; private bath; suitable studio; $18-$20.

86TH, 280 WEST—Subway; nicely furnished medium room, running water; adjoining room.

86TH (2,345 Broadway)—Large front, beautifully furnished, running water, twin beds; also medium double. Weaver, Apt. 46.

86TH, 50 WEST—Large room, connecting private bath; light, airy; exclusive house.

87TH, 315 WEST—Large room; private house; lady preferred; $12. Ring basement.

87TH, 350 WEST—Large room with alcove and running water; other rooms.

87TH, 2 WEST—Large front room, twin beds, shower, bath, high-class elevator apartment; refined private home, 552.

88TH, 25 WEST (near park)—Large, single rooms, adjoining bath; $7-$8.

88TH, 337 WEST—Attractive double, kitchenette, bath adjoining, $18. Schuyler 10244.

88TH, 17 WEST—Very desirable medium room, with large dressing room; running water; also attractive single room; reasonable.

89TH, 48 WEST—Newly decorated single and double rooms, private baths, kitchenette; steam; front basement; reasonable.

89TH, 319 WEST—Beautiful one-room apartments, bath, kitchenette; $16-$18; service.

Furnished Rooms—West Side.

22D, 465 WEST—Newly furnished decorated, all improvements, single, double, kitchenette, telephone.

81ST ST., 4 WEST (HOTEL WOLCOTT)—ROOM WITH RUNNING WATER, $15 WEEKLY FOR ONE, $18 FOR TWO; DOUBLE ROOM WITH BATH, $28 WEEKLY FOR TWO.

38TH ST., 13 WEST
Desirable Rooms—Gentlemen Only.
RATES $9 TO $12 WEEKLY.
Maid Service—Club Atmosphere.
Keen's Chop House. 72 West 36th.

89TH, 29 EAST.
Desirable room, owner's residence; elevator; references.

46TH, 70 WEST (Hotel Richmond)—Rooms with running water, $2 per day; with private bath, $2.50 up per day; complete hotel service. Bryant 8216.

47TH ST., 106 WEST (RALEIGH HALL).
A RESIDENCE FOR MEN.
Attractively furnished rooms with, without private bath or shower; club advantages and accommodations with hotel service, $2-$3 DAILY; $10-$18 WEEKLY.

47TH ST., 143 WEST—Attractively, newly furnished rooms; maid service; running water, shower baths; single rooms, $10; large, $14. Inquire office, second floor. Gillet.

50TH, 14 WEST—Attractive large room, private bath; gentleman; permanent; references.

51ST, 324 WEST—3-room front suite, one single, newly decorated. (Apt. 16.)

54TH, 29 WEST—Handsomely furnished studio room; private bath; telephone; maid service.

55TH, 12 WEST—Comfortable rooms; gentlemen; fifth floor; $2-$10 weekly.

61ST ST., 10 WEST (Hotel Pasadena, corner Broadway)—Low rates on beautifully furnished modern rooms with bath, elevator, restaurant, telephone and maid service. Columbus 7127.

65TH, 15 WEST—Newly furnished and renovated, large, small rooms, with running water; also small housekeeping suites. Walsh.

70TH, 65TH WEST—Attractive, large rooms, twin beds, adjoining bath; $14-$16.

71ST, 118 WEST—Large room, private bath, shower, steam; immaculate; American home.

71ST, 31 WEST (apartment hotel)—Newly decorated 1-2 rooms, bath, $12.50 up; full hotel service. Susquehanna 9780.

71ST, 27 WEST—Attractive front basement, twin beds, adjoining bath; $42.

71ST, 136 WEST—Teacher share her apartment refined business woman; $10. Howe.

72D ST. AND BROADWAY—Room with hot and cold running water, $17.50 per week; complete hotel service. Hotel St. Andrew. Phone Endicott 4080.

73D, 34 WEST—Beautifully furnished, large, small rooms with private bath; private home.

74TH—Newly furnished room; kitchen privileges; couple preferred; rent reasonable. Endicott 3526.

74TH, 7 WEST—Single, attractive, nicely furnished; all conveniences.

74TH, 122 WEST—Beautiful, large rooms, twin beds, baths, very clean; $15.

74TH, 105 WEST—Quiet, attractive room convenient to bath; $8; references exchanged.

76TH, 10 WEST—Newly decorated, large attractive room, kitchen, breakfast room, private bath; refined home; other roomers.

75TH, 327 WEST—Attractively furnished rooms, running water, skylight; excellent service; reasonable.

75TH ST., 321 WEST.
Parlor floor, for professional use.

75TH ST., 321 WEST.
Double rooms; select house.

75TH, 309 WEST—Comfortable large rooms, kitchenette, $12-$14-$16; single, $8.

75TH, 154 WEST—Handsomely furnished large rooms; private bath; references.

76TH (231 West End Av.)—Large room, private bath, kitchenette; also skylight.

75TH ST., WEST—Desirable single room; private house; reference. Endicott 4711.

76TH, 305 WEST—Attractively furnished front parlor, running water, also single, skylight.

76TH, 51 WEST—Beautifully furnished entire parlor floor, basement, also skylight; steam.

76TH, 52 WEST—Front parlor-bedroom, bath; select residence; business people; $18.

76TH, 165 WEST—Large room; also single; all conveniences.

76TH, 118 WEST—Large, beautiful room, private bath; private house; references.

76TH, 60 WEST—Comfortable, light room, running water; elevator; gentleman. Gilmore, 8300.

76TH, 27 WEST—Two-room apartment, private bath, kitchenette; large room 2 or 3 gentlemen; also single room.

77TH, 111 WEST—Attractive, large and small room, southern exposure; references; reasonable.

77TH, 101 WEST—Clean comfortable rooms in private home; large, $8; medium, $6; gentlemen only.

77TH, 142 WEST—Room for girl in refined family; board optional. Wittchen.

78TH, 218 WEST—Large, small rooms, kitchenette; basement; regular kitchen; private bath.

78TH, 252 WEST—Immaculate, well-furnished large room, kitchenette, running water, $16.

79TH, 174 WEST (3 north)—Large front corner room, beautifully furnished; suitable two; next bath; kitchen privileges.

79TH, 172 WEST—Attractively furnished rooms for desirable people; references required. Bliss.

79TH (410 West End)—Sunny, outside, adjoining bath, single, double; business men.

80TH, 126 WEST—Attractive, double, Southern dressing room, kitchenette, adjoining bath.

80TH, 125 WEST—Select, luxuriously furnished; private baths; appealing to people who want home, privacy and service.

80TH, 160 WEST—Neatly furnished front parlor, kitchenette, bath; double room, kitchenette.

80TH, 133 WEST—Immaculate, well-furnished large room, kitchenette; running water; $16.

81ST AND COLUMBUS AV. (HOTEL ENDICOTT)—ROOMS WITH RUNNING WATER $2 A DAY, $12 WEEK; BATH ADJACENT; COMPLETE HOTEL SERVICE.

81ST 134 WEST—Medium rooms, refined, well kept house; references essential.

85TH, 327 WEST (Apt. 5)—Large front room, every convenience, shower; $10.

82D, 20 WEST—Spacious and luxuriously furnished, second floor, front; also attractive single room; comfort assured; owner's residence.

82D, 25 WEST—Attractive front, double; electricity, bath, phone; select house; reasonable.

82D, 315 WEST—Beautiful floor; suitable four persons; near Drive; ideal location.

82D, 33 WEST—Large, single, $12-$8; parlor floor; will divide. Owner.

83D, 64 WEST—Newly renovated, well-furnished room, kitchenette; all conveniences; $16.

53D (near 5th)—Gentleman can have single room, near bath; private residence; references; $10 weekly; permanent. Circle 0239.

83D, 63 WEST—Large room, private bath; all conveniences, clean quiet; reasonable.

83D, 325, WEST (Apartment 3E)—Large, cheerful living-bedroom; elevator.

84TH, 106 WEST—Beautifully furnished large front room; hall rooms; reasonable. O'Keeffe.

84TH, 62 WEST—Large, medium, well furnished rooms, suite; reasonable. Schuyler 1580.

84TH, 320 WEST—Attractive room, small family; gentleman, Call evenings, Apt. 2W.

84TH, 16 WEST—Large rooms, twin beds; business couple or gentlemen; $13.

85TH, 342 WEST (Clarke Studio), professional people, business girls, kitchenette, elevator, references.

85TH ST., 170 WEST—Neatly furnished, homelike; telephone; gentleman; Apt. 4; $7. Gedney.

85TH, 60 WEST—Exceptionally furnished rooms, exclusive private house; very reasonable; opportunity.

85TH, 342 WEST—Single, double rooms; students, business girls; kitchen privileges. Monroe.

85TH, 63 WEST—Beautiful large, medium rooms, connecting bath; private house; reasonable.

85TH, 316 WEST—Elegantly furnished large front room, conveniences, kitchenette; very reasonable.

85TH, 104 WEST—Single connecting rooms, near bath; light housekeeping; reasonable. Gallagher.

85TH, 349 WEST—Double, single room; water; elevator; ladies. Uttal.

85TH, 62 WEST—Large, attractive, sunny; private bath; suitable studio; $18-$20.

86TH, 280 WEST—Subway; nicely furnished medium room, running water; adjoining room.

86TH (2,345 Broadway)—Large front, beautifully furnished, running water, twin beds; also medium double. Weaver, Apt. 46.

86TH, 50 WEST—Large room, connecting private bath; light, airy; exclusive house.

87TH, 315 WEST—Large room; private house; lady preferred; $12. Ring basement.

87TH, 350 WEST—Large room with alcove and running water; other rooms.

87TH, 2 WEST—Large front room, twin beds, shower, bath, high-class elevator apartment; refined private home, 552.

88TH, 25 WEST (near park)—Large, single rooms, adjoining bath; $7-$8.

88TH, 337 WEST—Attractive double, kitchenette, bath adjoining, $18. Schuyler 10244.

88TH, 17 WEST—Very desirable medium room, with large dressing room; running water; also attractive single room; reasonable.

89TH, 48 WEST—Newly decorated single and double rooms, private baths, kitchenette; steam; front basement; reasonable.

89TH, 319 WEST—Beautiful one-room apartments, bath, kitchenette; $16-$18; service.

Furnished Rooms—West Side.

89TH, 48 WEST—Newly decorated, well-furnished large and small rooms, with or without private bath, kitchenette; reasonable.

89TH, 43 WEST—Beautiful large room; also single room; exceptionally clean.

91ST (2,465 BROADWAY)—Nice front suite; twin beds, shower. Apt. 22.

92D, 150 WEST—Quiet, comfortable room; private home; southern exposure; references; large closet; near subway and "L."

92D, 255 WEST—Front rooms suitable for 2. Apt. 5 east. Riverside 8127.

93D, 37 W. 310 WEST—Very attractive room; running water; excellent heat; high-class elevator apartment; gentleman. Apt. 5W.

93D, 263 WEST—Bed-sitting room, bath, kitchenette; also single; moderate. Owner.

94TH, 2 WEST (Central Park)—Beautiful room, running water; real home. Boyncamp.

95TH, 27 WEST—Desirable single room, also skylight; conveniences; gentlemen; references.

95TH, 160 WEST—Large airy bedroom, living and kitchen privileges; very desirable.

97TH, 1 WEST (Corner Central Park West)—Newly decorated and newly furnished large, front rooms, suitable two; steam heat, hotel service, running water; $6 up.

97TH, 316 WEST (Riverside Drive)—Large, well-furnished newly decorated, reasonable, running water, kitchen privileges. Loving, Apt. 6E.

97TH, 251 WEST—Light, attractive, double, single, running water; newly decorated. 6I.

98TH, 254 WEST (Apt. 5)—Two attractive rooms, twin beds, shower, home cooking, maid service; elevator apartment.

99TH, 306 WEST (2E)—Beautiful, large, front, twin beds, shower; elevator; reasonable.

99TH, 310 WEST (Apt. 6I)—Beautifully furnished; kitchenette; double, also single; reasonable.

99TH, 243 WEST (2E)—Luxurious bed-living room, suitable two; single, $8.

100TH (620 West End Av.)—Attractive room, twin beds, running water; elevator; sixth floor (6 South). Riverside 9095.

101ST (840 West End)—Unusually large outside bed-living room; single, double; kitchen privileges, 5D. Phone Riverside 0245.

101ST, 211 WEST (Apt. 6W)—Room near subway; no other roomers; reasonable.

102D ST., 240 WEST—For business woman, large immaculate single room, adjoining bath; superior apartment; private family. Apt. 11.

102D, 240 WEST (Apt. 4S)—Superior accommodations in exclusive apartment, with, without private showers; gentleman, business couple; reasonable.

103D (Broadway-West End)—Beautifully furnished rooms; private family. Phone Academy 3637.

103D, 11 WEST (Apt. 5)—Newly furnished room, running water; gentleman. Alcoser.

106TH (475 Central Park West)—French family; all comfort; telephone; gentlemen. Saulnier.

109TH, 301 WEST—Small, attractive, sunny room; scrupulously clean; gentleman. Apt. 7A.

109TH (Broadway)—Magnificent room; ideal location; private family; reasonable. Telephone Academy 1924.

109TH, 304 WEST—Large, small, elegantly furnished rooms, near Riverside; $7-$16.

111TH ST., 529 WEST—Light, comfortably furnished room; elevator; $8 weekly; gentlemen. Apt. 6S.

111TH, 528 WEST—Comfortable front, single or double; shower; refined. Apt. 4T.

111TH, 543 WEST—Large room, private bath; suitable two gentlemen. Apt. 7A.

112TH (Broadway)—Private family; high-class building; newly furnished room. Cathedral 3715.

112TH, 542 WEST (10 C)—Exceptional opportunity locate refined home, attractive, light, airy.

112TH, 542 WEST (9A)—Well furnished, large, outside rooms, connecting with bath.

113TH, 605 WEST (Apt. 72)—Large, attractively furnished front room; all conveniences.

114TH, 628 WEST—Big, sunny, attractive; quiet, homelike; housekeeping; elevator; moderate. Weston.

115TH, 604 WEST—2-room housekeeping suite; sunny; near subway, Columbia. Murphy.

116TH, 606 WEST—Large, attractive, double room; sunny. Apt. 6Z.

116TH, 404 WEST—Young man; attractive front room; quiet; $10.50; refined. (4L)

116TH ST., 438 (Apt. 6I)—Attractive room; water, private; refined woman; reasonable.

118TH, 417 WEST—Attractive apartment; immaculate, sunny suite; quiet people; some running water; $6.50, $9, $10. Apt. 4I.

118TH, 414 WEST (Morningside)—Newly decorated, double, single, warm; $7.50 up. Van Name.

118TH ST., 400 WEST—Rooms, all conveniences, very desirable. Fellows, Apt. 4I.

122D, 416 WEST (Morningside Drive)—Delightful location heights, overlooking Morningside Park; residence club, near Columbia; choice environment; attractive reception rooms; single rooms, with kitchenette, $7-9; for two, $12; front, kitchenette, $14; large kitchen, $16.

122D, 521 WEST—Independent suite, including kitchen, elevator; $90 monthly. Apartment 24.

130TH, 601 WEST—Beautiful front rooms; new furniture; $8-$11. Apt. 3Z.

137TH, 612 WEST—Nice room; all comforts; subway on corner. Apt. 2S.

138TH, 630 WEST (adjoining Drive)—Sunny, outside, homelike room; $5.50. Apt. 5S.

139TH, 640 WEST—Large, airy, attractively furnished; phone $8. Apt. 4A.

143D, 531 WEST—Elegantly furnished room, refined family, home privileges. Apt. 4A.

144TH, 540 WEST (31)—2 connecting, living, bedroom; kitchen privileges. Edgecombe 6143.

147TH, 547 WEST—Large and single room; improvements; elevator; reasonable. Apartment 4A.

148TH (3,004 Broadway)—Large front room, two gentlemen, $10. Call evenings or Saturday afternoon. Farrell.

154TH, 414 WEST—Large front room, kitchenette; private, quiet house. Dr. Spogen.

173D, 572 WEST—Comfortable, outside; conveniences; Christian family; reasonable; references. Call Sunday afternoon or Friday evening. Juknavorian.

178TH (1,366 St. Nicholas)—Sunny single, newly furnished; $6; elevator. Apt. 21.

178TH (1,366 St. Nicholas)—Large, light, well furnished, suitable two. Martin.

CATHEDRAL PARKWAY, 350—Large, light, newly decorated rooms; elevator house; living room, kitchen "L," bus; 1-2 women.

GREENWICH VILLAGE — Bachelors' club home; refinement essential; steam heat; $7. Watkins 10027.

HAMILTON PLACE, 26—Large bright airy room; private family. Manin.

HOTEL GRAMPION,
182 St Nicholas Av.
1-2-3 rooms and bath, fully furnished; reasonable weekly and monthly rates.

MORNINGSIDE AV., 16 (116th "L")—Attractive, elevator, phone, shower; gentleman; reasonable. Turner.

MORNINGSIDE DRIVE — Attractive front room, twin beds, running water; also single. Cathedral 4932.

RIVERSIDE DRIVE, 812 (158th)—Large room in elevator apartment; adjoining bath; with business couple; no other roomers; one block from subway and bus. Call after 8 P. M. or Saturday afternoon. Billings 0300.

RIVERSIDE DRIVE, 102 (82d)—Beautiful, large, balcony room; room with private bath; also small room; exclusive; maid service.

RIVERSIDE DRIVE, 214—Bright, adjoining bath; private family. Apt. 34, Williamson. Riverside 3287.

RIVERSIDE DRIVE, 223—Desirable double, overlooking Hudson; also single, private bath. Campbell.

RIVERSIDE DRIVE, 548—Desirable rooms, $8-$10, or exchange part service. 5A.

RIVERSIDE DRIVE, 116 (84th)—Attractive, large room, twin beds; $15. Apt. 3E.

ST. MARK'S AV., 623—Rooms; single, double; better class; every comfort; reasonable.

WADSWORTH AV., 390 (Apt. 5D)—Light, well furnished rooms; near 191st St. subway, bus; elevator; $7.

WADSWORTH AV., 140 (180th, Apt. 33)—Clean, outside; homelike; adjoining bath; gentlemen.

WEST END AV., 712—Large room, running water, $8; single, $7. D. S. Jarvis.

NATHAN DAVIS PLACE, 35—Large single and double rooms, every modern convenience, 2 bathrooms and separate showers, elevator apartment. Call Harlem 5427, Apt. 6C.

BUSINESS woman will share immaculate apartment with business woman; West Bronx subway, elevated; references; $7. M 108 Times.

CANADIAN chap wants refined gentleman roommate; expenses $23 monthly. Chelsea 0635.

CLEAN large room with lavatory, improvements, fireplace; gentleman. Chelsea 0835.

BUSINESS WOMAN, room with kitchen privileges; permanent. B 1182 Times Harlem.

Furnished Rooms—Bronx.

UNIVERSITY AV.—1 large furnished room, conveniences; suitable 1-2 ladies. Davenport 1633.

Furnished Rooms—Brooklyn.

MANHATTAN BEACH HOTEL, N. Y.
Live in a modern, fireproof hotel by the seashore for less than in the crowded city; homelike comforts, moderate priced restaurant; maid, valet and telephone service; Winter rates, $12 per week for two; 37 minutes from Times Square, B. M. T. Phone Esplanade 3000.

Furnished Rooms—New Jersey.

4TH ST., 16, Weehawken, near West Shore Ferry—Neat, newly furnished small, also large rooms; breakfast if desired; 10 minutes New York. Apply evenings.

Unfurnished Rooms.

76TH (243 West End Av.)—Very large, light, quiet room, kitchenette, adjoining bath; open fireplace, parquet floors, steam heat, telephone; $65 monthly; lease; references.

92D, 78 WEST—Artist couple will let large light parlor and bedroom; separate entrance; kitchen privileges. Robert apartment.

ROOM, 10th floor; elevator, steam heat; fireproof; hot and cold water. Apply Cotter, 123 Waverly Place.

STUDIOS, large skylight, conveniences; $40; 55 East 9th, top floor, 6-7 P. M.; all day Sunday.

Rooms Wanted.

Furnished.

YOUNG MAN, Gentile, desires pleasant, furnished, clean room, permanently, near 14th St.; state terms. S1 N. Y. Times Brooklyn Branch.

BACHELOR wants one or two rooms, bath, strictly private; clean; reasonable; immediate; permanent; state price. M 206 Times.

WANTED—Nice room for gentleman in private family; Sept. 15; steady roomer; near Columbia University. D 355 Times.

YOUNG MAN would like to share gentleman's apartment; responsible. Box 808, 27 Union Square.

CHRISTIAN young man desires room in private family. K 596 Times.

Boarders Wanted—Manhattan.

5TH AV. (53D)—STUDIO APARTMENTS, BATHS, ELEVATORS; HOTEL SERVICE; EXCELLENT CUISINE. CIRCLE 1225.

53D, 64 WEST—Attractive single and double rooms; excellent table; references.

58TH, 41-43-45 WEST—ELEVATOR. MADISON ARMS.

75TH, 24 WEST—Attractive suite, southern exposure, for 2 or 3 persons.

76TH, 26 WEST — Desirable rooms, table guests; references.

76TH, 49 WEST—Double front, private bath; delicious meals; refined boarding house; table guests; reasonable. Hebrew management. Von Pein.

76TH, 23 WEST—Single front room, running water, steam; elevator residence; dining rooms on parlor floor; Southern cooking.

76TH, 331 WEST—Beautiful double, single, adjoining bath; French cuisine; references.

76TH, 164 WEST (Lynn Mansion)—Rooms, private baths, steam heat; home cooking.

87TH, 201 WEST (The Kennedy)—Desirable double, single rooms and suites; private phone, elevator; unusual standard.

98D, 254 WEST—Single, double, connecting; private baths, shower; home cooking. Manton.

83D, 35 WEST—Double rooms, private bath; single rooms; excellent German cooking.

93D, 307 WEST—Front, twin beds; adjoining room; shower. Weber.

95TH, 65 WEST—Attractive single, double rooms, private baths; excellent home cooking.

105TH, 76 WEST—Good rooms, good table, good service, good company; among rooms is 3-room suite for family; guests seldom leave us except to leave city; references; reasonable; Southerners.

107TH, 324 WEST—Light, airy rooms, private bath; Hudson view; home cooking.

111TH, 144 WEST—Accommodations, board, convenient subway; refined American family. MacFarlane's bell.

143D, 561 WEST (Apt. 64)—Large double room; home cooking; reasonable. Thorpe, Edgecombe 4823.

150TH, 600 WEST—Outside double room, running water; home cooking; two men, business couple; reasonable. Apt. 32.

154TH, 428 WEST (near Amsterdam)—Pleasant room, lavatory, good table; refined home.

NURSE will board invalid or elderly lady; splendid view of Broadway, overlooking small park near drive. Academy 1850.

Boarders Wanted—Other Sections.

AVENUE R, 2,210—Fine Jewish family to take care of children; good home; permit No. 273006. Markowitz.

ATTRACTIVE ROOM, breakfast, dinner; 2 refined women preferred; very reasonable. Raymond 8831.

Board Wanted.

ROOM AND BOARD — A trained nurse with son 11 years desires sitting room in a refined private family where son could be boarded; highest references given and required. K 583 Times.

FAMILY OF 4 (2 children school age) wish board for Fall and Winter with private family, vicinity White Plains or Ridgewood, N. J. R 977 Times Downtown.

BOARD and residence heart of city wanted by business man; full particulars. D 449 Times.

Country Board.

New Jersey.

MONTCLAIR INN.
Montclair, N. J., 27 Hillside Av., corner St. Luke's Place; ideal for commuters; 45 minutes from New York via D. L. & W.; one block from N. J. bus line; tourists accommodated. Phone 2977.

ROSE HAVEN, Co-ed 5-12, fee $100 monthly. Tenafly, N. J., Box 17L. Phone Dumont 177.

New York State.

TRAINED NURSE with a beautiful 22-room home and 2 acres of ground, will take one or two select patients, where kind, loving care and good food will be given; references from leading doctors furnished; rates, $35 weekly. Address Roseland Lodge, Saugerties, N. Y. Phone Saugerties 402.

Staten Island.

THE EVELYN LODGE,
Overlooking Bay, Lawns, Hills.
20 Min. Sail from Battery, 5c. Fare.
Fifty Lovely Airy Rooms, Parlors, Porches; Excellent Table; Clientele 18 Years One Management.
$18 Single, $30 Double, Up, With Meals.
71 Central Av., St. George, S. I.
Tel. St. George 334. Five Minutes Ferry.

Country Board Wanted.

NERVOUS patient, female, seeks comfortable homelike surroundings; small sanitarium, preferably directed by physician or graduate nurse; located not more than 30 miles from New York; state full particulars regarding reference, equipment, rates. J 192 Times.

BOARD and good care in refined suburban home for boy 2½ years, with room for parents. D 356 Times.

Situations Wanted—Female.

BOOKKEEPER-OFFICE MANAGER, credits, collections; 15 years' manufacturing experience. D 392 Times.

DESIGNER, lady from Paris, desires position, embroidery, dresses, coats. D 393 Times.

GOVERNESS-NURSE, German, 28, refined, English speaking; references. M 218 Times.

LADY desires position as private secretary in quiet office or as non-resident social secretary; $17 Times.

SALES REPRESENTATIVE for responsible concern; knowledge European countries; credentials. A 173 Times.

SECRETARY-STENOGRAPHER, young woman; four years' experience using dictaphone in responsible office duties; practically a beginner now in shorthand; refined, capable; salary secondary. Washington Heights 2688, Apt. 42.

SECRETARY-STENOGRAPHER, expert law; seeks secretarial position, commercial or law; eight years' experience; excellent references; salary $40. T. S., 139 East 35th St., Brooklyn. Tel. Ingersoll 10142.

SECRETARY, young lady, desires position with physician; experienced bookkeeper and stenographer. M 146 Times.

SECRETARY, 26, Christian; 5 years' experience; excellent references. 86 N. Y. Times Brooklyn Branch.

SECRETARY-STENOGRAPHER, thoroughly experienced; best references; $30-$33. Phone Slocum 1126W.

STENOGRAPHER, 7 years' experience, good education; refined; Protestant; $30. D 440 Times.

STENOGRAPHER-TYPIST, experienced, desires work evenings. Phone Cathedral 5171 after 6 P. M.

STENOGRAPHER, experienced, desires position evenings. Write E. Rosen, 1,238 Morris Av.

STENOGRAPHER, French-English, knowledge bookkeeping; seeks position; excellent references. K 589 Times.

STENOGRAPHER, beginner; references, Louise Rothkirch, Estey School, 37 East 38th St. Regent 7340.

SWITCHBOARD OPERATOR and receptionist; experienced. A. Mack, Chelsea Club, 434 West 20th.

YOUNG WOMAN desires position in bookshop; three years' experience; thorough knowledge selling; pleasant manner, cultured. K 551 Times.

YOUNG WOMAN, ambitious, capable, wishes to travel for firm specializing high-grade children's clothes; willing use own car if such would facilitate transportation and increase area. K 569 Times.

LESSONS, translations, research, business connection; full or part time; Ph. D. specialist; German, French, preparatory, college subjects. Main 8047.

Employment Agencies.

OFFICE HELP SUPPLIED.
No charge to employers for service.
Stenographers, bookkeepers, typists.
Clerks, telephone operators.
Elsie Diehl Agency, Inc.
Phone Miss Matthias. BARCLAY 2027.

STENOGRAPHERS, bookkeepers, clerks, desirable applicants furnished; beginners, experienced. Acorn Agency, Cortlandt 4574.

STENOGRAPHERS, bookkeepers, typists, clerks, telephone operators; $15-$30. Owens Agency, Cortlandt 0215.

HOUSEHOLD SITUATIONS WANTED

10 cents per agate line. Telephone LAckawanna 1000.
Special attention given to Household Situations Wanted advertisements at Subway Level Office, Times Building.

Male.

CARETAKER for large estate; general all-around man; best references. Frank A. Mitchell, 107-15 114th St., Richmond Hill, N. Y.

CHAUFFEUR-MECHANIC, 15 years' experience, married; best references; country, cottage. Benson, 3,717 91st St., Jackson Heights, L. I.

CHAUFFEURS—High-class private chauffeurs supplied free. Society of Professional Automobile Engineers, 153-159 West 64th. Trafalgar 6184.

CHAUFFEUR, single, 40, wishes position; 8 years' private references, 10 years' shop experience; willing and able to do all repairs. Konkin, 2,114 Mapes Av.

CHAUFFEUR-MECHANIC, Japanese, long experienced; any cars; last position, Rolls-Royce; good references; willing, useful. Lexington 4855. Frank.

CHAUFFEUR—LEAVING FOR EUROPE, WOULD LIKE TO PLACE MY CHAUFFEUR; EXCELLENT REFERENCES. Z 2078 TIMES ANNEX.

CHAUFFEUR-MECHANIC, 32, wishes position; long experience; references. Hoffman, Endicott 6270.

CHAUFFEUR, three years' experience, wants position; city or country; handy and willing. Phone Chelsea 9444.

CHAUFFEUR, mulatto, 25, fine cars; eight years' experience; 2½ years one place; city, country. 744 Jennings St.

CHAUFFEUR, 3 years' experience, wants position, city or country; handy and willing. Phone Chelsea 9444.

CHAUFFEUR—Light, colored, neat, refined; last position six years; repairs. Monument 7405.

CHAUFFEUR-MECHANIC, single, careful driver, willing; city, country or touring. Monument 9332.

CHAUFFEUR, private, German, 28, single; good references, wants position; city or country. Kellermenn, 219 East 86th, city.

CHAUFFEUR, colored, 27, single, wishes position private; city or country; A1 reference. Henry, Harlem 6550.

CHAUFFEUR, colored, experienced, courteous; private, Elmhurst, 459 Waverly Av., Brooklyn. Prospect 0148-J.

CHAUFFEUR, private, good references; experienced, careful driver. Write Kelly, 682 Amsterdam Av.

CHAUFFEUR, 8 years driving experience; careful and reliable; reference, Academy 1845. Dugan, 200 West 107th St.

CHAUFFEUR, expert mechanic, 20 years' experience private, traveling. Steinhofel, 1,517 Avenue A.

CHAUFFEUR-MECHANIC, married; 10 years-experience. Scudder, 304 West 111th. Cathedral 9830.

CHAUFFEUR-MECHANIC, married, neat, willing; twelve years' experience; excellent reference. Monument 1228.

CHAUFFEUR, colored; long experience, private; last place 4 years. Edgecombe 2007. Moran.

CHAUFFEUR-GARDENER, 43, Scottish; 15 years' experience; city, country. A 171 Times.

CHAUFFEUR, colored, last place 12 years, Collins, 146 West 124th St.

COMPANION to gentleman, secretary; retired physician; salary easily arranged. Address M. Hall, 555 4th Av., Manhattan.

Help Wanted—Female.

SALESWOMEN.
Here is opportunity to make some

"REAL MONEY QUICK."

Lots for $450, including sidewalks, paved streets, water, gas, &c.; forty-five minutes to Penn. Station; sales force will be limited; commission basis. See

MR. HENDERSON,
Suite 1205, 270 Madison Av., at 39th St.

SECRETARY-STENOGRAPHER, for busy executive; must be capable of handling large volume of details; prefer initiative and good judgment, and must have had similar experience in large organization; liberal salary; important position; write giving full particulars regarding age, experience, qualifications, &c. W 893 Times.

SECRETARY-STENOGRAPHER — A permanent position with excellent opportunities for advancement; is open to a high-class secretary-stenographer, in one of the largest mail order houses in the country; state age, qualifications, religion and salary expected. Apply to "S," P. O. Box 1021, City Hall Station, New York.

SECRETARY - STENOGRAPHER, young lady to assist executive of Brooklyn insurance agency; knowledge of insurance policies and forms essential; applicant must live in Brooklyn; interview by appointment only. Phone Sunset 6-1.

SECRETARY for executive of large corporation; must have knowledge of stenography, bookkeeping and office routine; state qualifications, experience, salary desired. P. O. Box 37, Hudson Terminal, New York City.

SECRETARY - STENOGRAPHER, experienced; capable of handling correspondence; accurate spelling; high salary; Christian firm. The Tailored Woman, 633 5th Av.

SOCIAL STATIONERY and engraving; a position is open with a high-class retail firm for a refined, experienced young lady; good prospects. Z 2032 Times Annex.

STENOGRAPHER

High School graduate preferred with at least one year business experience; general correspondence; neat penman; state age, salary desired, &c. Box 174 Realservice, 15 East 40th.

STENOGRAPHER and typist, with knowledge of bookkeeping; 18-19 years of age; in customs broker's office; good opportunity for advancement; salary $18 to begin; give previous experience, &c., state religion. F 909 Times Downtown.

STENOGRAPHER for architectural office, thoroughly experienced, high school education; accurate at figures; neat in appearance; state experience, age, religion, salary, $25. W 391 Times.

STENOGRAPHER, experienced, publishing house; knowledge of Monitor switchboard preferable, but not necessary; salary $20; chance for advancement. Martin & Murray, 46 West 45th.

STENOGRAPHER, experienced wanted, office near Grand Central; must be competent and accurate; salary $30; state age, experience, references in first letter. T 7 Times.

STENOGRAPHER, temporary, for two or three months; 30 years or over; one with some bookkeeping experience preferred; state religion; salary $30 weekly. F 910 Times Downtown.

STENOGRAPHER, with some experience, neat; $18 to start. Apply Saturday, 9 to 3, Widman-Wolff Corp., 223 Wooster St. (corner West 3d St.)

STENOGRAPHER; machinery experience preferred; state experience, age, education, salary expected, phone number. R 954 Times Downtown.

STENOGRAPHER, downtown office; high school graduate; write age, experience, religion and salary expected. V 743 Times Downtown.

STENOGRAPHER wanted by bank; must be experienced; state age, education, experience and salary expected. V 747 Times Downtown.

STENOGRAPHER - OFFICE ASSISTANT, willing, competent; state age, references, qualifications, pay desired. Address "Bacon," 85 Degraw St., Brooklyn, N. Y.

STENOGRAPHER, beginner, for Christian firm. Call after 2 P. M., Daniel J. Dugan, 723 5th Av., Brooklyn. Telephone Hugueneot 0121.

STENOGRAPHER, assistant bookkeeper, capable, experienced, with general office routine, required by import house. W 344 Times.

STENOGRAPHER wanted by bank, must be experienced; state age, education, experience and salary expected. V 742 Times Downtown.

STENOGRAPHER, thoroughly experienced, fast and accurate; dictation and billing. Kirsch Manufacturing Co., 117 East 24th St.

STENOGRAPHER and typist, experienced billing and bookkeeping; office work. Colonial Silk Mills, 381 4th Av.

STENOGRAPHER, permanent position in Brooklyn near 4th Av. subway; $25. Call 63 Vesey St., 24 floor.

STENOGRAPHER, with some experience; state references, salary expected. J 738 Times Downtown.

STENOGRAPHER, preferably one with experience in architect's office. Hopkins & Dentz, 415 Lexington Av.

STENOGRAPHER, thoroughly experienced; state age, religion, references and salary expected. W 393 Times.

STENOGRAPHER, Spanish, neat and accurate, in export department of pharmaceutical concern. Apply 117 Hudson St.

STENOGRAPHER - CLERK, young girl; write, giving age, religion, salary. T 7 Times.

STENOGRAPHER, bright beginner, for real estate office. Apply 90 East 10th.

SUPERVISORS.

Tall active women, 20 to 35 years, of good appearance, preferably experienced in supervising staff, on selling floor of retail stores; permanent position for those qualifying. Apply after 10 A. M.

HEARN,
Employment entrance,
34 West 14th St.

TEACHER of Isaac Pitman and typewriting. Telephone Stagg 7551.

TELEPHONE OPERATOR, chief, experienced; must have central office experience. Apply Prince George Hotel, 14 East 28th St.

TYPIST, stenographer and general office worker; Italian or other foreign language speaking preferred; real estate office; must be quick and accurate; write, giving age, experience and salary expected. V 750 Times Downtown.

TYPIST, rapid, for work on cash payments; must be good at figures; high school; salary, $18 start. Personnel Office, 256 West 37th St.

TYPIST.

Knowledge of stenograph and graph-type preferred but not essential. Care Jennings, Inc., 1,763 Broadway.

TYPIST, willing to learn dictaphone and understudy for secretarial position; experience and good personality essential. 958 University Av., Bronx.

TYPIST, experienced on bills and orders. Call 10 A. M. 248 West 55th St.

WAITRESSES.

THE CHILDS RESTAURANT COMPANY DESIRES A LIMITED NUMBER OF LIGHT-COMPLEXIONED, INTELLIGENT ENGLISH-SPEAKING YOUNG LADIES, AGES 18 TO 25, PREFERABLY WITH SOME EXPERIENCE IN WAITING ON TABLE; PERMANENT POSITIONS; GOOD PAY; BEST OF WORKING CONDITIONS. APPLY BETWEEN 9 AND 11 A. M.

CHILDS EMPLOYMENT OFFICE,
527 6TH AV.,
NEW YORK.

WOMEN.

If you want real money in return for your efforts, attend a meeting at 7:30 P. M., SHARP, FRIDAY, SEPT. 10, IN SUITE 2200, 1,440 BROADWAY.

You will be shown how previously inexperienced women have been able to make big money in commissions selling the best property in Bergen County for the county's leading owner-developers; spare or full time.

ATTEND THIS MEETING!

WOMEN.

With or without experience will find an opportunity by joining our extra sales force for the month of September; convenient hours for those with home duties, hours 10:30 to 4:30. Apply daily, 9 to 5:30.

HEARN,
Employment entrance,
34 West 14th St.

WOMEN (THREE)

of refinement and ambition, wanted to assist in expanding our "Income Bond" business; experience not necessary; salary and additional allowance based on accomplishment. Call or write, 377 Broadway, first suite.

WOMEN, young, refined, for book and stationery store; hours, 9 A. M. to 6 P. M.; also part time position, 11 A. M. to 3 P. M. and 5 P. M. to 9 P. M. Apply 2 West 45th, 6th floor.

WOMEN for taxi drivers, between 21-35 years, able to drive a standard gear shift car, willing to leave city; write, giving qualifications and telephone number. F 1065 Times Annex.

Help Wanted—Female.

YOUNG LADY

Subscription department, uptown publishing house; over 18 years; must be good penman, accurate at figures, at least two years' high school; state experience; $25. Box 1726, Room 900, Times Building.

YOUNG LADY, to do typing, clerical work and assist Monitor switchboard; little experience required; salary $15. Room 1504, 270 Madison Av.

YOUNG woman, about 20 years, for position as saleswoman, with some clerical work; the success is to develop young women into positions which are permanent and require responsibility; salary to start, $15; give age and experience. V 739 Times Downtown.

YOUNG WOMAN, intelligent, wanted as general assistant in workshop for the blind; some office training necessary; must be accurate and obliging; salary $75 per month. Headquarters for the Blind, 40 Claremont Av., Brooklyn.

YOUNG woman as junior clerk, about 18 years; salary to start, $15; good chance for advancement; answer in own handwriting. V 738 Times Downtown.

YOUNG WOMAN for clerical work; must be able to operate typewriter. Apply 21 West 45th St., 6th floor.

Metropolitan Life Insurance Company

CLERKS AND TYPISTS WANTED.

Girls, 17 years of age or over, wanted for permanent positions; no business experience required.

HOURS, 9:00 to 4:30.
SATURDAY 9:00 to 12:00.

LUNCHEON SERVED FREE.

Free classes in stenography, typewriting, comptometer operating and business English.

ADVANCEMENT IN SALARY AND POSITION MADE ON THE BASIS OF MERIT.

QUALIFIED APPLICANTS WILL BE STARTED IMMEDIATELY.

Apply any day between 9 and 4, Room 1, 1 Madison Av.

LARGE CHAIN STORE SYNDICATE DESIRES THE SERVICES OF EXPERIENCED DETECTIVES; MUST HAVE EITHER CHAIN STORE OR DEPARTMENT STORE EXPERIENCE; NO AGENCIES NEED APPLY. K. C., 47 TIMES.

WANTED—Refined young girl for clerical work and typing, agreeable surroundings, permanent position. Christian firm. J. M. Hutton, 441 Madison Av. Apply before 10 A. M.

BANK wants girls over 17 for permanent positions; high school girls preferred; state age, education and salary expected. V 749 Times Downtown.

Employment Agencies.

PLACEMENT CO., 15 EAST 40TH.
TYPISTS, $22-$18; SECRETARY-STENO., $20; CLERKS, $14; BOOKKEEPER-STENO., $24; MATHEMATICAL CLERK, $120 MONTHLY.

"POSITION SECURING BUREAU,"
206 Broadway (cor. Fulton), Room 315.
GOOD POSITIONS
TYPISTS, STENOGRAPHERS, CLERKS.
Good salaries. Immediate openings.

LOIS ANNE STONE, 32 BROADWAY.
Secretaries, small offices, uptown.....$30
Stenographers, opportunity learn broker.$30
Switchboard Operators, central office.....$20
Clerks, beginners, high school.....$18

WALLACE PERSONNEL SERV., 9 Church.
Stenographers, midtown, experienced, $20; uptown; knowledge bookkeeping, $25; downtown, splendid opportunity, $30.

MABEL F. CHUMLEY, 151 West 42d St.
Highest salaried positions available for all classes of office employes. Free registration.

MACKEY AGENCY, 505 5TH AV.,
offers positions all kinds for the refined American girl, beginners and experienced; salaries $15 to $35.

ALICE BROADWAY, 51 EAST 42D ST.
Stenographers, $18-$30; cashier, $20-$25; bookkeeper-stenographer, $30-$35; typists, clerks.

TYPIST, financial institution, Wall St., $1,300, lunches. National Vocation Agency, 132 Nassau.

ACCOMAC AGENCY, 51 EAST 42D.
STENOGRAPHERS, TYPISTS, CLERKS.
Personal attention to each applicant.

BUSINESS EFFICIENCY BUREAU,
507 FIFTH AV., 42D.
Secretary-Steno., $35; cashier, $25.

LORING PRATT AGENCY, 123 William St.
Steno., $25; Typists, $18; Gen. Clerk.

BOOKKEEPERS:
BKKPR. hotel positions.....$30
ASST. BKKPR., controlling accounts.....$28
BKKPR.-STENO., Brooklyn.....$25
BKKPR.-STENO., 3-5 years' experience.....$25
ASST. BKKPR.-TYPIST, about 100th.....$25
BKKPR.-STENO., shoe firm, Bklyn.....$22
BKKPR., department store.....$22
BKKPR., two years' experience.....$18
ASST. BKKPR., Brooklyn.....$18
ASST. BKKPR., H.S. grad., posting, mo.$75

INSURANCE DEPT: Miss Hill, mgr.
MANY WONDERFUL POSITIONS OPEN FOR CLERKS, BEGINNERS OR EXPERIENCED. HOURS 9-4. SMALL OFFICE.

ELSIE DIEHL AGENCY, INC.,
1 Beekman St., 54 Park Row.

BKPR.-Office Mgr.-Supervisor—Mfg.....$55
BKPR.-STENO.—L. I. City.....$30
BKPR.—Manage small office; matured.....$25
BKPR.-TYPIST—Steamship brokers.....$25
ASST. BKPR.-STENO.—Flatbush.....$30
TELEPHONE OP.-Typist (age 40), Bronx.$25
TYPIST-Knew. steno., insurance exp.....$25
TYPIST—Steamship, west side.....$20
TYPIST-Clerk—Bank, downtown.....$21
TYPIST-Relief Tel. Op.—Dtown.....$20
CLERKS—Numerous positions.....$12-$16
COMPTOMETER OP.—Dtown.....$25
STENOS.—Americans, experienced....$18-$35
BEGINNERS—Stenos.-Typists-Clerks.....$15
PARTIAL LIST ONLY.

STENOGRAPHER.....$30
Stenographer, small office.....$25
Stenographer, detail: L. I. City.....$20
Secty. to Publicity man, no experience.$30
Typist, file clerk.....$22
Typist, good at figures.....$22
Bookkeeper, complete charge.....$125
A. D. COLTER EMPLOYMENT AGENCY,
8 East 41st St. Van. 2274.

OFFICE SERVICE COMPANY
103 Park Av., cor. 41st St. Est. 1909.
Selective Individual Employment Service.
SEC'Y-STENO.—To credit mgr., U. T.....$35
SEC'Y—To sales mgr., U. T.....$35
STENO.—French-English, U. T.....$30
STENO.-BOOKKEEPER—U. T.....$22-$25
STENOS. (2)—Beginners.....$18

PERSONNEL PLACEMENT, 12 EAST 41ST.
Steno-Secy., college educ., wonderful opp., $35; Steno.-Secy., prominent minister, $30; Graphic Chartist, $30; Billing typist, $25; Switchboard, $22. Ledger Clerks (3), out of town Steno, until Oct., beautiful inn, $75 mo. and maintenance; scores of attractive openings for junior clerks.

BROWN AGENCY, 507 FIFTH AV.
Secy.-Steno, employment dept.....$35-$40
Secy.s (3), legal exp. (com'l firm)...$32.50-$40
Stenos., several nice offices.....$25
Clerks, H. S. grad., exp'd indexing.....$25
Clerks, beginners, $18-$15; switchboard.$20
Moon-Hopkins, $25-$30; comptometer.....$25

OWENS AGENCY,
165 FULTON, COR. BROADWAY.
STENOGRAPHERS, SECRETARIES
BOOKKEEPERS, TYPISTS, CLERKS
TELEPHONE OPERATORS; NUMEROUS POSITIONS OPEN, $15-$30.

MRS. MERCY S. INGALLS,
EXPERT EMPLOYMENT AGENCY,
42 West 42d St. Pennsylvania 6882.
Stenographer - bookkeeper, knowledge of wholesale woolen business and foreign exchange; salary, $50.

HORN AGENCY,
505 5th Av. Entrance 42d.
SECY.-STENO., small office.....$30
BKKPR., knowledge steno.....$30-$35
STATISTICAL CLERK.....$25

WEAVER EMPLOYMENT SERVICE,
17 EAST 45TH.
Secretary, educational, exceptional opportunity, $35; college graduate, advertising, $35; unusual secretarial positions, $30.

GENERAL EMP. EXCH., 77 CORTLANDT.
SECRETARY (2), small offices.....$35
TYPISTS, beginners, exp'd.....$22
CLERKS, N. Y. L. CITY, &c.....$18
CASHIERS, HOURS 9-6.....$18

Instruction.

DESIGNING, dressmaking, pattern cutting, draping and millinery thoroughly taught; individual instruction. Day and evening classes. Established 1876. Medowell School, 71 West 45th St. Bryant 3065. Call or write.

SHORTHAND AND TYPEWRITING
IN ONE MONTH, by Prof. Miller, who taught at Columbia University 5 years. MILLER INSTITUTE OF SHORTHAND, 1,465 Broadway at 42d St. Wisconsin 9330.

HOUSEHOLD HELP WANTED

65 cents an agate line. Telephone LAckawanna 1000.
Special attention given to Household Help Wanted advertisements at Subway Level Office, Times Building.

Male.

BUTLER, useful, $90; sleep out, Ansonia, 734 Broadway, Apt. 377. Trafalgar 2358.

Female.

CHAMBERMAID-WAITRESS — Apartment; small family; good wages. Apply after 10:30 A. M., Milner, 17 West 71st.

CHAMBERMAID, experienced, apply housekeeper, Cardinal Hotel, 243 West 23d Av.

COOK and chambermaid-waitress; two girls or mother and daughter, experienced, for New Rochelle; best references required. 39 Elk Av., Forest Heights, New Rochelle, or phone 8310 New Rochelle.

COOK wanted and chambermaid-waitress; German, Scandinavian or Swiss; must be competent and neat; best references required. Write to Mrs. C. B. Arias, Box 602, Islip, L. I.

COOK, experienced, German preferred; small family; good wages. Apply Friday after 10:30 A. M. Apt. 7D, 17 West 71st.

GENERAL HOUSEWORKER, white preferred; only excellent reference; $85 month; no family under 2 adults, 2 children; half hour Grand Central. Call Friday, 3 to 6, Shenfield, 241 West 97th St., city.

GENERAL HOUSEWORK, white, plain cooking, small family; moderate wages; references required; only competent girl need apply. Telephone Gramercy 4760.

GIRL, white, to take care of five-year-old boy from 10 A. M. to 6 P. M., except Saturday and Sunday. Apply this morning or write Mrs. James Frank, Hotel Lexington, 157 East 72d. Rhinelander 7302.

GIRLS, two, together, white preferred, cook-general housework, chambermaid-nurse; best references; half hour Grand Central. Call Friday, 3 to 6, Shenfield, 241 West 97th, city.

HOUSEKEEPER, family of two, six-room apartment, upper east side, requires an all around housekeeper who must be a first-class cook. Box 14, 1228 St. James Bldg.

HOUSEKEEPER, must be good cook; business people, family 4; take full charge of apartment; excellent position and good salary assured. C. F., 137 Lin.es.

HOUSEWORKER who is a very good cook to look after one lady; small apartment, no laundry; excellent wages; must furnish exceptional references as to ability and character; call Saturday morning between 10 and 11. 150 East 54th.

HOUSEWORK for Jewish professional couple; take telephone messages, do a little cooking, housework; no laundry; no children; sleep in; $15 weekly. Mrs. F. Feldman, 164 Pennsylvania Av., Brooklyn.

HOUSEWORKER, responsible, care of infant, sleep in, heavy laundry sent out; small apartment; 2 adults in family; references required; $60 month; state nationality. Z 2016 Times Annex.

HOUSEWORKER, general; suburb; must be neat, willing, good plain cook; good home and excellent wages to right girl. Call Room 733, Scranton Building. Phone Longacre 8111 or Dobbs Ferry 27.

HOUSEWORKER, good cook, afternoon, 1 to 8, no Sunday; $6 a month. Apply 6 to 7 P. M., Apartment 5C, 454 Riverside Drive.

HOUSEWORKER, general, white, plain cook, 4 in family, good wages. 310 West 96th. Endicott 3614.

HOUSEWORKER, general, plain cook, no washing, sleep out. McNiece, 802 West 181st.

KITCHEN MAID, experienced; private family; city references. 349 West 86th. Schuyler 3060.

LAUNDRESS, chambermaid; German preferred. Telephone Bronxville 3103 or write Mrs. F. L. Wurzburg, Kimball Av., Bronxville.

NURSE, GERMAN, EXPERIENCED, OR NURSERY GOVERNESS, CHILD, TWO YEARS; CITY REFERENCES; HIGHEST SALARY FOR COMPETENT PERSON. SCHUYLER 0042.

NURSE, white, for 19 months' baby and schoolgirl; no laundry; references. Call 10-11 or 2:30-5, 210 West 70th St., Apt. 2G.

NURSERY GOVERNESS, to go South with family to take care of two children; good references required. Apply Suite 7A-B, 14 East 60th, mornings between 8:30-11. Tel. Regent 6000.

NURSERY GOVERNESS for four children in Greenwich, Conn. Kindly write for interview to Room 1100, 30 West 49th St., New York City.

NURSERY-GOVERNESS for 2 children, experienced; call Friday morning, Young, 2 West 68th.

Help Wanted—Male.

ACCOUNTANT, junior, thorough bookkeeping experience essential. Call Saturday, 1 to 2 P. M., 342 West 34th St., Room 515.

ADDRESSERS, must write perfect Palmer method hand. R 970 Times Downtown.

ADVERTISING MAN required by Chamber of Commerce, permanent, handsome income assured; able representative. Call Mr. Fooks, Atwater 7055.

ADVERTISING SOLICITOR, experienced, recommended, wanted for high-class publication; liberal commission. Write R 949 Times Downtown.

ADVERTISING solicitor, experienced, recommended, wanted for high-class publication; liberal commission. R 973 Times Downtown.

ARCHITECTURAL DRAFTSMAN, designing and detailing country houses and public buildings; steady work; only experienced man need apply. Butler & Provoost, Architects, 292 Main St., Stamford, Conn.

ASST. BUYER, MEN'S FURNISHINGS.

We have an opening that offers a splendid opportunity for a young man as assistant buyer in our men's furnishings department; must be thoroughly experienced and capable of taking complete charge of department. Apply by mail or in person to Mr. B. Macy.

THE GOERKE COMPANY,
Newark, N. J.

AUDITOR, must be experienced in making independent audit, installing accounting system, supervising department; state qualifications, experience, salary desired. P. O. Box 57, Hudson Terminal, New York City.

BOOKKEEPER, competent, experienced in public utility work; state references and salary expected in application. Apply to Burlington Traction Co., Burlington, Vt.

Help Wanted—Male.

BOOKKEEPER for position on accounts receivable ledger in large downtown insurance office; insurance experience preferred but not essential; state age, experience and salary expected. R 970 Times Downtown.

BOOKKEEPER assistant; needs be quick, accurate, willing; state age qualifications, pay desired. Address Provisions, 35 Degraw St., Brooklyn, N. Y.

BOOKKEEPER—Promoting position open for an ambitious man; must be thoroughly experienced; state age, experience, and salary desired. W 371 Times.

BOOKKEEPER and cashier to take charge of office in retail meat market; refinement, education and pleasing personality necessary; salary $25 week. 386 Park Av.

BOOKKEEPER—Young man for permanent position. Apply, in own handwriting, R 965 Times Downtown.

BOY about 16 wanted to start with banking institution: salary $14 per week. 91-R. Y. Times Brooklyn Branch.

BOY, 15 to 16; office work large wholesale house; good chance for advancement. T. J. J., P. O. Box 187 Madison Square Station.

BOY—Splendid opportunity with large corporation; neat, intelligent and alert. Write or call 1,150 Broadway, 17th floor.

BOY, in office of publishing house for outside messenger service, Industrial Press, 148 Lafayette St., near Canal.

BOY wanted for office of engineering corporation; good education required. Apply 9th floor, 17 East 42d St.

BOY over 16 make himself generally useful, $14. Weisbecker, 270 West 125th.

BUTCHER, wanted at once, thoroughly experienced. Call after 6 P. M. Cliffside 1124 R.

Help Wanted—Male.

BOYS AND YOUNG MEN,
17 years of age and over; high school training preferred; free educational classes and gymnasium.

Hours, 9 A. M. to 4:30 P. M.
Saturday, 9 A. M. to 12 noon.

Luncheons are provided free.

INVITING STARTING SALARY
with
EXCELLENT OPPORTUNITIES
FOR ADVANCEMENT.

Apply in person between 9 A. M. and 4 P. M., Room 1, 1 Madison Av., New York City.

Metropolitan Life Insurance Company.

BOYS.

Age 15-16, public school graduates, intelligent, neat, for inside work; excellent chance for advancement. Apply after 2 P. M.

AMERICAN TELEPHONE AND TELEGRAPH CO.,
195 BROADWAY. ROOM 518.

BOYS WANTED.

Wanted several neat appearing boys, who must come well recommended, to act as pages in a downtown trust company; high school graduates preferred; lunches served, athletic activities, insurance, &c. Reply Box 127 Wall St. Station, in your own handwriting.

BOY, 17 years, in financial department of large import and manufacturing house; high school graduate preferred; previous office experience is desirable but not essential; state age, experience and salary desired. T. W. P. O. Box 790, City Hall Station, New York.

BOY for bank near Grand Central Depot. Experience unnecessary, mst must be eighteen years of age, or have the equivalent of a high school education. Apply in own handwriting, stating age. Address: P. O. Box 5, Times Square Station.

BOY, about 16, by large downtown corporation; must have good references; excellent chance for advancement. Metal Sales Corp., 25 Broadway, Room 1756.

BOY—By large casualty insurance company; exceptional opportunity for advancement if ability is shown. R 975 Times Downtown.

BUYER

for china and glassware; only those able to show results and able to merchandise successfully need apply.

ADAMS, FLANAGAN CO.,
150th St. and 3d Av., Bronx.

CLERICAL WORKER and ledger clerk, young man, fire insurance office; must write good hand and be good at figures; salary to start $90 per month. Apply in own handwriting, stating experience, F. H. Ross, 58 John St.

CLERK, bright, ambitious young man to make himself generally useful in manufacturer's office; excellent opportunity for advancement. Apply by mail only, stating age, education and salary expected, B. M. Co., Inc., 502 West 25th St.

CLERKS, grammar school graduates with some high or business school training; clerical experience and good penmanship essential; knowledge bookkeeping desirable; age 18-25. Brooklyn Edison Company, 360 Pearl St., Brooklyn.

CLERK, junior, manufacturing office; reply stating experience, age and salary. Box 102, 27 Union Square.

COLLECTOR—Real estate firm has opening for collector; salary and commission. W 396 Times.

CORRESPONDENT, with collection experience; apply by letter only, stating age, experience and salary desired. A. Finkenberg's Sons, 124th St. and 3d Av.

CORRESPONDENT-STENOGRAPHER qualified to write own mail; state age, experience, salary, references. B. B., 65 Times.

CREDIT MAN for position in hotel; state age and experience. R 976 Times Downtown.

CRYSTALOGRAPHER who can make a drawing of a special form of crystal. For particulars address C. N. Newcomb, Room 907, Grand Hotel, 31st and Broadway, N. Y. C.

DRAFTSMAN, wanted; experienced highly competent architectural draftsman with N. Y. experience; thoroughly familiar with the building law and zoning resolution; man who is capable of developing buildings from plot plans; salary commensurate with ability; call S. J. Bauman, 261 West 43d St., between 11 and 1.

DRAFTSMAN for detailing and designing structural steel for coal handling plant. Apply by letter only, giving age, experience and salary desired to Chief Draftsman, 1,560 Richmond Terrace, West New Brighton, Staten Island.

DRAFTSMAN, familiar with radio circuits and some experience in machine designing and small fixture work; state experience, nationality, age, religion and salary desired. Address "D.," Postoffice Box 561 Newark, N. J.

DRAFTSMAN, architectural, who can detail ornamental iron work. Apply or write Allied Building Metal Industries, 18 West 34th.

DRAFTSMAN, ornamental, experienced on store fronts and elevator enclosures. W 310 Times.

DRAFTSMAN, architectural; must have good experience; state salary. K 594 Times.

ELEVATOR STARTER.

Experienced man in modern office building with six high speed elevators; state experience and give references in your first letter. Good salary and steady position. W 258 Times.

ENTRY CLERK FROM CALL.

Wanted in wholesale business house; man quick, accurate, long hand or typewriter. Address, stating experience, salary, &c. "Entry," Box 155 Madison Square.

ESTIMATOR and quantity man for builder's office; write fully, giving experience, references and salary expected. W 385 Times.

EXECUTIVE—High-class executive trained in the drop forging business, if possible, to assume absolute charge and management under a Board of Directors of a drop forging company with sixteen hammers; located at Scranton, Pa.; this is a wonderful opportunity for a young man who is ready to build up a good business, if he has the ability and is willing to work. Address reply to W. A. Kemmerer, care of Bittenbender & Company, Scranton, Pa., giving at least two references.

EXPERIENCED FLOOR MANAGER for large exclusive millinery store in Connecticut; one able to trim windows and handle large sales force; state experience had, all particulars pertaining to nationality, age and salary expected; all information treated strictly confidential. Z 2063 Times Annex.

FRUIT-VEGETABLE SALESMAN, retail store; experience, extra $4.50. Weisbecker, 270 West 125th.

GENERAL WORKER—Strong colored boy for coat house. Call Saturday morning, Friedman & Feiner, 270 West 39th St.

GROCERY SALESMAN, retail store experience. Weisbecker, 270 West 125th.

JANITOR wanted for a three-family house. Owner on third floor, 934 East 181st St., corner Vyse Av., New York.

MANAGER, garage and repair shop; shop includes lathe, press and other shop machinery. Audubon 0493.

MEN.

If you want real money in return for your efforts attend a meeting at 7:30 P. M., SHARP, FRIDAY, SEPT. 10 in SUITE 2200, 1,440 BROADWAY.

You will be shown how previously inexperienced men have been able to make big money in commissions selling the best property in Bergen County for the country's leading owner-developers. Spare or full time.

ATTEND THIS MEETING.

MEN, alert, aggressive, to sell janitorial service to suburban home owners; drawing account. See Mr. Amateau, 10 to 11 A. M., Room 1207, 305 Broadway, New York City.

OFFICE ASSISTANT wanted in coal office. Apply 497 Union St., Brooklyn.

OFFICE BOY, 17 or 18 years of age, in office of wholesale hardware firm, to start in mailing department at $14 per week; high school graduate or attendant preferred; opportunity for early promotion; state religion. F 911 Times Downtown.

OFFICE BOY, clean-cut appearance, willing and obliging; beginner considered. Call White Construction Co., Inc., 95 Madison Av.

PURCHASING AGENT—Large Manhattan establishment requires services of experienced purchasing agent or one who has had experience as assistant purchasing agent; moderate salary paid to start; address, giving fullest particulars. F 908 Times Downtown.

RADIO SERVICE MAN must be thoroughly experienced in repairing and inspecting radio receivers; permanent position with one of the largest jobbers in the East; salary to start, $35 per week for the right man. Phone Columbus 7514 for appointment.

ROOM CLERK for front office of high-class apartment hotel; 5 to 8 years' experience and references from some of the best hotels in New York City; salary $200 per month and lunch. Phone Bergold, Lenox 8690.

SECRETARY-STENOGRAPHER, young man not over 28 years of age, preferably college trained; must be exceptional stenographer, with good family background and have references that will stand rigid investigation; exceptional opportunity. W 318 Times.

Help Wanted—Male.

SECTION MANAGERS.
STERN BROS.,
WEST 42D ST.,
REQUIRE SEVERAL SECTION MANAGERS, DEPARTMENT STORE EXPERIENCE PREFERRED; MUST BE BETWEEN 25 AND 40 YEARS OF AGE AND OVER 5 FEET 6 INCHES IN HEIGHT; AN OPPORTUNITY FOR ADVANCEMENT TO OTHER POSITIONS OF RESPONSIBILITY TO THOSE WHO QUALIFY. APPLY SUPT.'S OFFICE, 6TH FLOOR.

SHIPPING CLERK, experienced for cotton converting house; state age, experience and salary. Box 725, Room 200, Times Building.

SHIPPING CLERK, thoroughly experienced packer, for high-class novelties; state experience, salary. W 399 Times.

SHIPPING CLERK, experienced, for coat house. Call Saturday morning, Friedman & Feiner, 270 West 39th St.

SOCIAL STATIONERY and engraving; an excellent opportunity for a bright, experienced man with a first-class firm. Full particulars to Z 2031 Times Annex.

STENOGRAPHER in COMMERCIAL HOUSE
Man of some experience, also young man, beginner, who wishes to secure practical experience. Address particulars to "Steno," Box 755 Madison Square.

STENOGRAPHER — Engineering experience; must be rapid, accurate; Protestant concern; salary $35. Wilputte Coke Oven Corp., 469 5th Av.

STENOGRAPHER, about 21 years of age; wonderful chance for advancement; state experience, age and salary. W 369 Times.

STENOGRAPHER, experienced in real estate; must have good references; write, giving full experience. W 362 Times.

SUPERINTENDENT of building construction; a thoroughly capable man, who has had at least several years' experience in full charge of the erection of high class office buildings; in reply state age, nationality, references, experience, salary. Box R., 72 Times.

SUPERINTENDENT (white), familiar with 6-stors elevator house; apartment and 1100. Apply 555 West 173d St., 12 noon.

TESTERS, AUTOMOBILE, EXPERIENCED SERVICE SALESMEN; MUST BE NEAT IN APPEARANCE; BRING REFERENCES. APPLY MR. TANNER, STUDEBAKER CORP., 615 WEST 131ST ST.

TIMEKEEPER, experienced; building construction; salary $25 per week. Apply Knickerbocker Fireproofing Co., 56 West 45th St.

TRAINMEN

over 5 feet 8 inches; experience unnecessary. HUDSON & MANHATTAN RAILROAD CO., Room 1062, 30 Church St.

TYPIST, grammar school graduate, with some high or business school training; Oliver operator preferred; night work; age about 22. Brooklyn Edison Co., 360 Pearl St., Brooklyn.

UPHOLSTERERS.

Thorough mechanics, experienced on high grade work can have steady positions at high wages in congenial non-union shop. State where previously employed. Box 13, 1228 St. James Building.

WATCHMAN wanted. 497 Union St., Brooklyn.

YOUNG MAN, 19-21, high school education, with several years' experience as stenographer-typist, wanted in sales promotion department of large corporation; if you are interested in advertising and selling and are a capable and conscientious worker we can offer you a splendid opportunity for self-development; write only, giving age, experience, education and salary desired. T 6 Times.

YOUNG MAN OF CHARACTER, AGE 18 TO 21, ALERT, AMBITIOUS, TO EXAMINE SICKLES AND TAKE CARE OF STOCK IN MILK HOUSE; STATE RELIGION, EXPERIENCE, REFERENCES AND SALARY DESIRED. W 306 TIMES.

YOUNG MAN, American born preferred, well educated and thoroughly versed in English and German stenography and secretary to official of prominent piano house; references required; state salary. Box M. H., 27 Union Square.

YOUNG MEN wanted for general machine assembly work; must have some machine shop experience; wages to start 45c per hour; permanent job with good chance for advancement; state experience in full. W 331 Times.

YOUNG MAN wanted with an automobile to help place advertising signs on Long Island; reply by letter, giving full information about yourself and stating what kind of a car you operate. R 967 Times Downtown.

YOUNG MAN for general clerical work; must be good at figures; knowledge of typewriting and bookkeeping helpful; age about 18 years; splendid opportunity; state qualifications in detail. C 1063 Times Annex.

YOUNG MAN about 18 years of age, high school graduate, refined, without business experience; position permanent; state religion; importing concern. 71 Times 195 Broadway.

YOUNG MEN, over 21, who wish to become salesmen for Better Brushes, Inc.; $100 month and bonus to start. Apply today, 260 South Broadway, Yonkers. Room 24.

YOUNG MAN, experienced English stenographer and German correspondent; state age, experience and salary expected; references required. R 941 Times Downtown.

YOUNG MAN in importer's office, capable stenographer and experienced in billing and order work; salary $28. Address F. O. Box 11135, City Hall Station.

YOUNG MAN, salesman fruit and vegetable department, extra $4. Weisbecker, 270 West 125th.

YOUNG MAN, about 19, for office of large estate; good knowledge of stenography required; advancement. Telephone Plaza 9505.

YOUNG MEN—Ushers, doormen, for one of New York's finest, largest pictures theatres. Address B. J., Box 210, Times.

YOUNG MAN wanted for clerical work, the Plaza Art Room, Inc.; salary $18. See Mr. Wm. H. O'Reilly on Thursday.

EMPLOYMENT BUREAU.
THE NEW YORK EDISON CO.,
414 East 41st St., at 1st Av.

WE HAVE THE FOLLOWING POSITIONS:

CLERKS, billing, over 21, quick and accurate at figures.
DRAFTSMEN, map experience, exceptional lettering ability.
DRAFTSMEN, beginners; good opportunity.
CLERKS, 18-23, billing and general office work; Manhattan and Bronx.
STENO.-TYPIST, work in Yonkers.
TIMEKEEPERS, over 21, single; Manhattan residents; midnight to 8 A. M.; $23.
INSPECTORS, electrical work, in Bronx.
CANVASSERS, over 25, sales experience.

A LARGE and progressive public utility company operating in the States of New York and Connecticut has an opening in their district offices for four chief clerks. If you feel that you are capable of filling this position, write to us in your own handwriting, stating fully your experience, education, age, present position, married or single, religion and salary desired. If your application is favorably considered a personal interview will be arranged. Z 2044 Times Annex.

ABLE-BODIED MEN wanted for the United States Coast Guard, between ages 18 and 35, especially those with previous service in army, navy, Marine Corps and merchant marine; vacancies for qualified machinists, quartermasters, motor machinists, radiomen and engine men; rapid advancement. Apply to Coast Guard Recruiting Office, U. S. Barge Office, Battery, New York, N. Y.

WANTED—A LARGE AMERICAN MANUFACTURER WANTS RESIDENT MANAGER TO TRAVEL INDIA AND ADJACENT COUNTRIES; WHEN ANSWERING GIVE FULL PARTICULARS OF AGE, EXPERIENCE, PREVIOUS CONNECTIONS AND BASIS OF REMUNERATION. V 743 TIMES DOWNTOWN.

WANTED by New England concern contemplating the manufacture of metal ice boxes, a young man familiar with presentday design and manufacture of same; please state age, education, experience and salary expected; all communications will be strictly confidential. Z 2065 Times Annex.

WANTED, expert auto mechanic, familiar with Yellow Coach and Fageol equipment, to supervise maintenance of fleet of De Luxe type buses on long haul; steady work if qualified; references required; write, giving full details past experience, for interview. J 721 Times Downtown.

ADVERTISING AGENCY wants young man for checking department and general office work; experience preferred. Call World Wide Advertising Corporation, 305 5th Av.

BANK wants boys as beginners; state age and salary expected. V 740 Times Downtown.

Employment Agencies.

CLERK, teller, $1,800; coupon paying or receiving, $1,800; rack, $1,500; clerk, operating Burroughs ad

AUTOMOBILE EXCHANGE

Rate 70 cents an agate line. Telephone Lackawanna 1000.

The Times makes every endeavor to exclude misleading advertisements. All are subject to censorship.

Continued From Preceding Page.

CADILLAC 63 sedan, 5-passenger.
CADILLAC 63 touring, 7-passenger.
JORDAN 1923 brough. spt. sed., 5-pass.
PACKARD 1924 6 roadster, 4-pass.
PACKARD 1924 8 limp. sedan, 7-pass.
New Amsterdam Auto Storage Warehouse, 19 West 67th St. Trafalgar 6444.

CADILLAC 1924 coupe.
CADILLAC 1924 enc. dr. limo.
LINCOLN 1923 town limo.
PEERLESS 1925 7-pass. sedan.
PIERCE-ARROW Model 80 coach.
PIERCE-ARROW roadster and spt. touring.
PIERCE-ARROW, all models.
TIME PAYMENTS IF DESIRED.
Pierce-Arrow Sales Corp., Used Car Dept., 223 West 54th St.
PHONE COLUMBUS 8500.
Bronx Br., 180th St. & Concourse. Sedg. 1100.
Bklyn. Br., 1,119 Atlantic Av. Prospect 9303.

CADILLAC 1925 custom Imperial; small mileage; excellent throughout. Lamberty, 153 East 53d.

CADILLACS, 1926, 1925, 1924, all models. Scott, 136 West 52d. Circle 7625.

CADILLAC late 1925 custom 7-pass. sedan; exceptional bargain, 3 West 61st.

CHRYSLER Sport Roadster, 1925, model 79, mechanically excellent; sold with new car guarantee; fully equipped $695
CHRYSLER Phaeton, 1926, perfect condition throughout, fully equipped; sold with new car guarantee $825
FRANKLIN Sedan, 1923, 7 pass., very fine condition; many extras $350
CADILLAC Victoria Coupe, model 59AA, splendid mechanical condition, good tires $425

STUDEBAKER Special 6 Sedan, 1925, in very fine condition, fully equipped $895
Easy Terms. Trades Considered.
SCHMIDLEIN-DORMAN MOTORS.
CHRYSLER AGENT.
Fordham Road and Washington Av.
Adirondack 8600. Open Evenings, Sundays.

CHRYSLERS, ALL MODELS.
RECONDITIONED AND GUARANTEED.
ATTRACTIVELY PRICED.

BARGAINS IN OTHER MAKES.

COLT STEWART CO.
(Chrysler Distributers),
1,745 Broadway, at 56th. Columbus 6370.
175th and Concourse. Bingham 6500.

CHRYSLER 1926 crown sedan, slip covers, mileage 5,300; cannot be distinguished from a new car; $1,350.

FLINT 1926 sedan, 7-passenger, original; mileage 7,000; general condition new; $1,000.
PACKARD BRONX CO., INC.,
850 East Fordham Road. Raymond 3000.

CHRYSLER 1925 open phaeton, extra tire and trunk, perfect condition; driven by owner only; $1,000; no dealers. Vanderbilt 2265, 10 to 1.

CHRYSLER 1926 roadster, like new; sacrifice. Scott, 136 West 52d. Circle 7625.

CHRYSLER Series 80 sport touring; big discount. Lobell, 228 West 56th St.

DIANA 8, latest type, 5-passenger de luxe brougham; like new; sacrifice. King & White, 823 Atlantic Av., Brooklyn.

DODGE BROTHERS.
TOURINGS—ROADSTERS—
COUPES—COACHES.
All late models, reconditioned and carrying our guarantee as Dodge Brothers distributors. You selection may be made with the same confidence you would feel in buying a new Dodge Brothers car.
We also offer a fine selection of late models, all types of other makes at remarkably low prices.
Terms Arranged. Open Evenings.
C. H. JENNINGS INCORPORATION,
Exclusive Dodge Brothers,
Manhattan Dealer,
1,763 Broadway, at 57th St. Columbus 4581.

DORRIS—Excellent condition, suitable for tow car or renting out for daily trips; owner going South; not quick cash talks. V. Noe, 311 Autumn Av., Brooklyn, N. Y. App 5474.

ESSEX COACH, like new, 4 months old; $550. Phone Raymond 1611.

FLINT.

1925 Flint Little Six Sedan.
1923 Flint Little Six Touring.
1925 Flint Little Six Brougham.
3224 Jewett Coach.
The above cars are equal both mechanically and in appearance to new. Prices lower than ever offered to the public before.
FLINT EXCHANGE CAR DEPARTMENT.
226 West 55th St. Circle 7793.
Open evenings and Sunday.

FLINT coupe, 1926; driven less than 500 miles; like new; reasonably priced. N. Y. Locomobile Co., 16 West 61st St., exchange car department. Columbus 7750.

FRANKLIN SALE.
ALL MODELS.
RECONDITIONED AND REFINISHED.
GUARANTEED. VERY EASY PAYMENTS.
NEW TYPE SEDANS, COUPES, TOURINGS.
ALSO
CADILLAC V-63 CUSTOM IMP. $1,800
PACKARD "8" SEDAN-LIMO. 2,000
WILLS STE. CLAIRE "8" BROUGH. 1,800
WILLYS-KNIGHT 4 SEDAN. 900
OVERLAND SEDAN 200
FORD COUPE 250
FRANKLIN NEW YORK CO., INC.,
FRANKLIN DISTRIBUTER,
1,832 B'way, at 60th St., N. Y. Columbus 7556.
1,127 Bedford Av., Brooklyn. Prospect 3937.

FRANKLIN 1926 roadster; low mileage; sacrifice. Scott, 136 West 52d. Circle 7625.

FRANKLIN 1924 sedan; cost new $3,500; bargain $1,275. Kuh, 230 West 58th.

HOTCHKISS 1925 3-passenger town car, body by Deuville; very smart; like new. Lamberty, 153 East 53d. Plaza 2100.

HUDSON-ESSEX.
Clearance sale now in progress. Dependable used cars of unusually low prices for a quick clearance; splendid opportunity to secure a car for that vacation tour at a bargain price.
Hudson coaches—from $645.
Essex coaches: refinished; $575.
Also Hudson brougham at attractive prices.
Hudson Motor Car Co. of New York, Inc.,
USED CAR DEPARTMENT.
1,771 Broadway, at 57th St. Circle 6830.
Open evenings until 10 o'clock.

HUDSON COACH 1926 in perfect condition; taken in to cancel debt; sell $800 cash. Phone Mr. Thompson, Ashland 1200.

HUDSON COACH, new, extra equipment. Dr. Haddan, 100 West 103d. Academy 4353.

HUDSON 1926 brougham sedan, 6,000 miles, $875. Finance 6770. Circle 8770.

JORDAN Str. "8" 4-pass. Roadster.
STUTZ 1926 "8" 4-pass. Roadster.
PACKARD Str. "8" 7-pass. Touring.
GARDNER Str. "8" 4-pass. Cab. Rdstr.
STUTZ 1925 6-cyl. 5 & 7 pass. sedan.
BUICK 1925 Master "6" Coach.
STUDEBAKER 1925 C'try Club Coupe.
STUDEBAKER 1925 Big "6" 7-pass. Sed.
STUTZ 1924 6 cyl. 5 & 7 pass. Sed.
HUDSON 1925 Coach & 1926 Sedan.
STUTZ 1925 6-cyl. spt. Tour.
FLINT new 1925 5-pass. Touring.
HUPMOBILE 5-pass. Sedan, $475.
STUTZ 1926 Touring, excellent cond.
CADILLAC 1923 Taxi, ready for use.
STEARNS 1923 Taxi, ready for use.
STUTZ CO., 31 WEST 60TH ST.

LANCIA LAMBDA 1926, six passenger; run 2,000 miles; like new; sailing for Europe; will sacrifice; no dealers. Tel. Petrell, Murray Hill 6757.

LINCOLN 1923-24-25 Imperial Limousines.
CHRYSLER 1926 80 roadster; like new.
CADILLAC 1925 custom 5-pass. sedan.
PACKARD 1924 str. "8" 5-pass. sedan.
PACKARD 1925 "6" club sedan, like new.
PIERCE 1923 enclosed drive limousine.
PAIGE 1924 sedan, disc wheels.
THEODORE LUCE, INC.
LINCOLN DISTRIBUTERS,
216 West 58th St. Circle 6363.

LINCOLN 1926-'25-'24-'23 imperial sedans.
LINCOLN 1925 5-passenger sedan.
LINCOLN 1925 4-pass. sport Judkins sedan.
LINCOLN 1924 4-passenger Judkins sedan.
LINCOLN 1924 4-passenger Judkins Berline.
OTHER BARGAINS.
LINCOLN USED CAR DEPARTMENT,
Park Av. at 40th St. Ashland 3020.

LINCOLN 1926, CURRENT MODEL.
Suburban limousine, driven 5,000 miles; cannot be told from new car; free service for 4 months; priced very attractively. Mr. Reynolds, Ashland 3020.

LINCOLN 1925 Brunn Body 7-Pass. Sedan.
LINCOLN 1925 Imperial Sedan.
LINCOLN 1924 3-Pass. Judkin Coupe.
Lobell, 228 West 56th St. Open evenings.

LINCOLN COUPE,
five-passenger; run less than 5,000 miles and is like new. Brighton Auto Exchange, 1,077 Atlantic Av., Brooklyn.

LINCOLN 1925 2-pass. coupe; sacrifice. F. Engelhardt, Circle 7625.

LOCOMOBILE limousine sedan, 1923 model, mechanically perfect, upholstery excellent; new paint; bargain; sacrifice $1,350. Atwood, New Rochelle 3221.

LOCOMOBILE, 1926 roadster, condition like brand new, fully equipped; very reasonable; easy terms. Locomobile, 2,394 Concourse, Raymond 3900.

LOCOMOBILE 1926 Sedan, low mileage, excellent condition, fully equipped; bargain. Locomobile Used Car Department, 2,394 Concourse, Raymond 3900.

LOCOMOBILE 1923 limousine sedan; mechanically perfect; upholstery excellent; new paint; sacrifice $1,350. Atwood, New Rochelle 3221.

LOCOMOBILE "8" late 1926 brougham sedan, 3,900 miles; $1,495. Finance Co., 225 West 58th, 3d floor. Circle 2770.

LOCOMOBILE sport touring, absolutely like new, completely equipped; exceptional opportunity. Morningside 8016.

LOCOMOBILE TOWN CAR, excellent condition; cost over $12,000 new; will sell $3,000. Phone Hanover 6093.

MARMON AUTO CO. of N. Y., Inc.,
1,880 Broadway. Phone Columbus 5900.
Factory Founded 1851.
MARMON 1926 Sedan-Limo. de luxe, 5 pass.
MARMON 1925 Sedan, 5 pass.
MARMON 1925 Brougham-Coupe, 5 pass.
MARMON 1925 Sedan de luxe, 5 or 7 pass.
MARMON 1925 Roadster, 2 pass.
Above cars all in fine condition.
Attractive prices. Act quickly.

MARMON 1926 SEDAN,
used twenty-six miles; chance for new car buyer; big saving. Brighton Auto Exchange, 1,077 Atlantic Av., Brooklyn.

MINERVA 6-cylinder special custom sedan.
MINERVA 6-cylinder town cabriolet.
MINERVA 6-cyl. chassis; guaranteed
RENAULT town cabriolet (taxi) $500
PACKARD 1922 town brougham $350
PIERCE 1920 town brougham $350
CADILLAC 1920 town car; bargain.
MINERVA AUTOS., INC.,
247 Park Av. (46th). Ashland 8570.

MINERVA 4-PASS. SPORT SEDAN.
Refinished completely; like new; sacrifice. Lamberty, 153 East 53d. Plaza 2100.

MOON—New custom-built town car; nothing better; cost $5,200; offer wanted. Manhattan Moon Co., 1,806 Broadway. Circle 1075.

NASH 1926 SEDAN.
Advance 6, 2-door model, with full equipment; little mileage; reassessed by finance company and offered at sacrifice price.
CONSOLIDATED SERVICE CO., INC.,
10 West 61st St. Columbus 3744.

NASH 1926 COACH, $1,075.
Like new; fully equipped; terms; factory guarantee. 223 West 53d. Columbus 0093.

PACKARD 1926 sport roadster straight 8, driven only 2,000 miles; exceptionally fine throughout; big bargain. 3 West 61st.

PACKARD 1926 7-Passenger Sedan; mileage 3,900; sacrifice. Lobell, 228 West 56th.

PAIGE sedan, 1926 model; painted a beautiful gray; velour upholstery; a car like new; should interest a new car buyer. N. Y. Locomobile Co., exchange car department, 16 West 61st St., Columbus 7750.

PAIGE '25 Brougham; $895; like new; guaranteed; terms. Raymond 2370.

PEERLESS 1925 sedan, 11 months old, $1,250. Pierce-Arrow, 1,119 Atlantic Av., Brooklyn.

PIERCE-ARROW—Latest models, both in the large 6 cylinder and Model 80; all types bodies; like new; very reasonably priced. TIME PAYMENTS IF DESIRED. PIERCE-ARROW SALES CORP., Used Car Department, 233 West 54th St. Phone Columbus 8500. Bronx Branch, 183d and Concourse, Sedgwick 1100. Brooklyn Branch, 1,119 Atlantic Av. Prospect 9503.

PIERCE-ARROW 1926 big 6 enclosed drive limousine, used 4,000 miles; condition original, like new throughout; bargain. Mr. Stark, 161 West 54th. Circle 10385.

PIERCE-ARROW, 6-38 touring, first-class condition; will sacrifice. Duggan, 138 West 105th St. Telephone Clarkson 0926.

ROLLS-ROYCE, English chassis; 4-Passenger sport touring; good mechanical condition; price $3,500. Telephone Caledonia 3039.

ROLLS ROYCE sport touring; rebuilt in 1924; $2,500. Kuh, 230 West 58th.

STUDEBAKER 1925 brough., special 8...$945
Studebaker 1925 Victoria coupe, spec. 6. 995
Studebaker 1924 big 6 coach 595
BROWNS, 66 3D AV.

STUDEBAKER 1925 coach, like new; sacrifice. Scott, 136 West 52d Circle 7625.

STUTZ 1922 sport touring, excellent condition, new tires; $575. Bowling Green 8439.

WILLYS-ST. CLAIRE ROADSTER, beautiful car, only run 8,000 miles, in perfect condition; $1,800. Owner, W 339 Times.

WILLS STE. CLAIRE Roadster, $350; excellent condition; guaranteed; terms. Sedgwick 3128.

WILLYS KNIGHTS.
GET REAL BARGAINS NOW
BEFORE FALL SEASON.
If you really want to save money and at the same time get a good used Willys Knight, make sure you inspect the stock of the Manhattan Branch of Willys-Overland, Inc., Broadway and 50th St.

WILLYS-KNIGHT 1926 sport roadster, Model 66, just out of the showroom, fully equipped, run 59 miles; no reasonable offer refused. See Mr. Glad, Mott Haven Auto Laundry, Mott Av. and 140th St. Mott Haven 0768.

WILLYS-KNIGHT, Great Six sedan, contract; big discount. Call Dayton 9614.

WILLYS-KNIGHT '25 Sedan; $625; like new; guaranteed; terms. Sedgwick 3123.

JUNIOR 8 runabout, 1926; like new; low mileage; reasonably priced. N. Y. Locomobile Co., 16 West 61st St., exchange car department, Columbus 7750.

Automobiles for Rent.

CADILLAC limousine, monthly calls preferred; hour, day, month; owner drives Westchester 8651.

CHANDLER special 7-passenger touring, $2.50 hourly or otherwise, Paquit, Academy 9611.

CUNNINGHAM, PACKARDS, latest, $3 hourly, day, week, month; uniformed chauffeur. Pennsylvania 8726.

PACKARD town car, late model; owner drives; trips, week, monthly. Fordham 2294.

PACKARD, 1926 sedan and cabriolets; hour, week or month. Welmarth, Columbus 8080.

PIERCES, PACKARDS AND CADILLACS by hour, day or month; reasonable rate. Low & Hirschbein, 209 West 95th St. Riverside 1730.

BEAUTIFUL Lancia cabriolet; rent very reasonable; owner drives; references. Eugene, Monument 3570.

PRIVATE car, exclusive family or business men; reliable chauffeur. Phone Edgecombe 4995.

Automobiles Wanted.

AUTOS Wanted—Highest Prices Paid.
SPOT CASH FOR LATE MODELS.
Aborn, 237 West 55th St. Columbus 1261.

CAN use automobile in exchange for diamond jewelry. Mr. Mode. Circle 3594.

Automobile Repairing.

AUTOMOBILES painted, enameled, towing, $50; sedans $80; also Duco finish painting, reasonable. Werner, 213 West 55th St. Columbus 6279.

Holiday Greetings.

ASHKIN—Dr. and Mrs. William C. Ashkin, 1,420 Grand Concourse, wish their relatives, patients and friends a happy and prosperous New Year.

BARASCH—Mr. and Mrs. S. W. Barasch of 949 West End Av. wish their relatives and friends a happy and prosperous New Year.

BERNARD—Mrs. George and family, of 333 Central Park West, wish all their relatives and friends a happy and prosperous New Year.

BERNSTEIN—Mr. and Mrs. Robert B. Bernstein and their daughter, Doris, of 766 Monterey St., Brooklyn, N. Y., wish all their friends and relatives a happy and prosperous New Year.

BERNSTEIN—Mr. and Mrs. H. Bernstein and sons of 600 West 141st St. extend to their relatives and friends a happy and prosperous New Year.

BERNSTEIN—Mr. and Mrs. Sol H. Bernstein, 1,520 East 2d St., Brooklyn, wish their relatives and friends a happy and prosperous New Year.

BIENENVICHT—Mr. and Mrs. Samuel and family of 860 Riverside Drive, wish all their relatives and friends a happy and prosperous New Year.

BLUM—Mr. and Mrs. Joseph L. Blum, 543 West End Av., wish their relatives and friends the season's greetings for the Jewish New Year.

BLUM—Mr. and Mrs. Harry and Stanley E. Blum wish their relatives and friends a very happy and prosperous New Year.

BRANDT—Mr. and Mrs. Nat H. Brandt of Brooklyn extend their greetings for the New Year to all.

BREGMAN—Mr. and Mrs. Morris, of 600 West 169th wish to extend to their relatives and friends a happy and prosperous New Year.

BRENER Mr. and and Mrs. L. Brener of 782 West End Av. wish their relatives and friends a happy and prosperous New Year.

BRODY—Mr. and Mrs. S. Lawrence Brody and family, at 215 West 90th St., wish to extend to their relatives and friends a happy, healthy and prosperous New Year.

COHEN—Mr. and Mrs. Henry I. Cohen and daughters, Isabel and Josephine, Gensdeen Hotel, Far Rockaway, N. Y., wish their relatives and friends a happy New Year.

COHEN—Mr. and Mrs. William Cohen, 565 West 169th, wish their relatives and friends a happy New Year.

COHN—Mr. and Mrs. Joseph Cohn and family of 562 West End Av., New York City, wish their friends and relatives a happy and prosperous New Year.

COHN—Mr. and Mrs. Adolph Cohn of 235 West 76th wish all their relatives and friends a happy New Year.

DAVIS—Mr. and Mrs. Jacob Davis of 340 Crown St., Brooklyn, wish their relatives and friends a happy New Year.

DURST—Mr. and Mrs. Joseph of Mount Vernon, N. Y., wish all their relatives and friends a very happy New Year.

FAHRER—Mr. and Mrs. Solomon Fahrer of 1,269 East 21st St., Brooklyn, wish their relatives and friends a happy and prosperous New Year.

FINKELSTEIN—Mrs. L. Finkelstein and family extend their best wishes for a happy and prosperous New Year to their relatives and friends.

FISCHMAN—Dr. and Mrs. Max Fischman of 48 Rapelye Boulevard, N. Y., wish all their relatives and friends a prosperous and happy New Year.

FOLGEMAN—Mr. and Mrs. Nathan Folgeman and family, 714 New Broadway, Far Rockaway, extend best wishes to relatives and friends for a happy and prosperous New Year.

FOLGEMAN—Mr. and Mrs. Morris Folgeman and family, 601 West 160th, extend best wishes to relatives and friends for a happy, prosperous New Year.

FRANK—Mr and Mrs. Lou Frank of the Hotel Prisament extend to their relatives and friends cordial wishes for a happy, healthful and prosperous New Year.

GAINSBORG—Mr. and Mrs. H. Gainsboro and family of Flushing, L. I., wish their relatives and friends a very happy and prosperous New Year.

GOLDBERGER—Mr. and Mrs. Leo J. Goldberger, Far Rockaway, extend to relatives and friends their best wishes for a happy New Year.

GOLDSTEIN—Mr. and Mrs. Henry Goldstein and family of 160 Riverside Drive wish their relatives and friends a happy and prosperous New Year.

GORDON—Mr. and Mrs. Sam Gordon and family of 576 Eastern Parkway, Brooklyn, extend best wished to their relatives and friends for a happy and prosperous New Year.

GRAND STREET BOYS' ASSOCIATION, Ladies' Auxiliary, wish to extend to the members of the association their best wishes for a happy and joyous New Year.
Mrs. MAX S. LEVINE, President.

GRAND STREET BOYS' ASSOCIATION, President Max S. Levine and Board of Directors of the association desire to extend to the members their greeting for a happy and joyous New Year.

GREENBERG—Mr. and Mrs. Israel S., 647 Crotona Park North, also the Greenberg Mfg. Co., 594 Broadway, wish all relatives and friends a happy and prosperous New Year.

GREENBLATT—Mr. and Mrs. Wm. Greenblatt and family of 30 Hamilton Place extend to relatives and friends a happy and prosperous New Year.

HAAS—Mr. and Mrs. Sidney A. Haas of 44 Berkley Av., Yonkers, N. Y., wish their relatives and friends a very happy and prosperous New Year.

HERTZBERG—Mr. and Mrs. William, of 1,042 Union Street, Brooklyn, wish their relatives and friends a happy and prosperous New Year.

HOLTZBERG—Mr. and Mrs. S. Holtzberg of Mount Vernon wish their relatives and friends a happy New Year.

JACOBS—Mr. and Mrs. Louis and family of 370 Fort Washington Av., New York City, wish all their relatives and friends a very happy and prosperous New Year.

JACOBSOHN—Mr. Lexar Jacobsohn wishes his friends a happy and prosperous New Year.

KAMINSKY—Mr. and Mrs. Paul, of 211 Fort Washington Av., wish their relatives and friends a healthy, happy and prosperous New Year.

LEEDS—Mr. and Mrs. Henry wish to their relatives and friends a happy and prosperous New Year.

LEVINE—Judge and Mrs. Max S. Levine, 304 West 92d St., extend to their relatives and friends their best wishes for a happy and prosperous New Year.

LEVY—Mr. and Mrs. Henry D. Levy of 1,080 East 22d St., Brooklyn, wish their relatives and friends a happy and prosperous New Year.

LEVAY—Mr. and Mrs. A. Levay of 334 West End Av. wish their relatives and friends a bright, happy and prosperous New Year.

LYONS—Mr. and Mrs. Gordon V. Lyons, 505 West End Av., extend to their relatives and friends a very happy and prosperous New Year.

MANDEL—Mr. and Mrs. Max, 272 West 90th St., New York, wish their relatives and friends a happy and prosperous New Year.

MANES—Mr. and Mrs. J. B. Manes and family, 1,184 Bushwick Av., Brooklyn, wish you a happy and prosperous New Year.

Army Orders and Assignments.

Special to The New York Times.

WASHINGTON, Sept. 9.—The War Department published these orders today:

Field Artillery.

Greene, Lt. Col. George R., to 8d Field Art., Ft. Beal, Harrison.
Doyle, Lt. Col. F. C., to 9th F. A., Ft. Des Moines.

Infantry.

MacNab, Col. A. J. Jr., to Office Chief of Inf. in this city.
Wallingford, 2d Lt. J. S., is assigned to 103d Div., at Denver.

Miscellaneous.

Mooney, Maj. J. S., Adjt. Gen. to Letterman Hospital; sick.
Morris, Maj. R. T., M. C., to Letterman Hospital; sick.

Resignations.

Colbiek, Maj. F. T., F. A.
Van Ingen, Capt. W. D., Cav.

Leaves.

MacGregor, Maj. S. H., Ord. Dept., 10 days' ext.
Manthey, Capt. E. A., C. A. C., 13 days' ext.
Quigley, Capt. C. C., Adj. Gen., 1 mo. ext.
Mulenix, Capt. J. C., Cavalry, 45 days' ext.

Reserve Corps Orders.

SECOND CORPS AREA.

At Headquarters Second Corps Area, Governors Island, these orders were given out yesterday:

Cavalry.

Attached for training to the 61st Cavalry Division—Lt. Col. Emil Engel, Eatontown, N. J., and 2d Lts. Kimber A. Taylor, Elizabeth, N. J.; Aaron F. McCrory, Schenectady; Roger N. Tunstall, Port Jervis.

1st Lt. James J. Pintel, Q.M.-Res., 403 East 204th St., New York, is relieved from attachment for training to Co. A, 126th Service Battalion, Q. M. C., detailed in the Inspector General's Department for four years.

Infantry.

Attached for training to the 98th Division—Capt. Ralph M. Hunter, Albany, N. Y., and 2d Lts. Frank A. Conlin, Saranac Lake; Edwin J. Faher, Schenectady; Byron E. Dunn, Syracuse; Antoni K. Gosciewski, Strasburg Barracks; Philip H. Salmon, Syracuse; James S. Redding, Plattsburg Barracks.

Attached for training to the 77th Division—2d Lts. John J. Rain, 154 Lincoln Avenue, Brooklyn; Ralph Donaldson, Richmond Hill, N. Y.; John F. Davis, Marietta; Theodore H. Clarke, Crestwood; Leonard A. Lefcort, 1938 East 23d Street, Brooklyn; Martin J. Hogan, Astoria, L. I.; Kenneth S. Graves, Philadelphia, N. Y.; Craig La S. Wright, Hempstead, L. I.; Whitam K. Van Meter Jr., 1,830 East 27th Street, Brooklyn; Joseph A. Smith, Elghurst, L. I.; Rafael Pacheco-Guerra, 339 West 85th Street, New York.

Coast Artillery.

Assigned, and attached for training to the Coast Artillery Reserves, 2d Coast Artillery District, as indicated:

ASSIGNED.

Capt. Ransom D. Spann, Bogota, N. J.
ATTACHED FOR TRAINING.
2d Lts. George W. Bolton, Schenectady.
Ramond J. Johnson, Schenectady, John M. Kane, Albion; Richard S. Hooker Jr., 84 West 188th St., New York.

Miscellaneous.

Infantry officers attached for training to the 77th Division:
2d Lts. Harold J. McLaughlin, 1,909 Ryer Av., New York; James H. LeVan, 27 West 11th St., New York; Ernest S. McKnight, 114 West 88th St., New York.
Maj. Anastasio C. M. Azoy Jr., C. A.-Res. Maplewood, N. J.) promoted, is assigned to the Coast Artillery Reserves, 2d Coast Artillery District.
1st Lt. Avery W. Walker, C. A.-Res., Gasport, N. Y., promoted, is assigned to the Coast Artillery Reserves, 2d Coast Artillery District.
2d Lt. Charles L. Hassell, A. G.-Res., 335 Senator St., Brooklyn, is relieved from attachment for training to the 61st Cavalry Division. (Transferred to Aux.-Res.).
1st Lt. Carroll J. Grinnell, Q. M.-Res., Sackett Harbor, promoted, is assigned to 98th Division.
Maj. Henry J. Harding, C. A.-Res., 617 West 137th St., New York, promoted, is assigned to the Coast Artillery Reserves, 2d Coast Artillery District.
2d Lt. William Fox Jr., Inf.-Res., R. F. D. No. 2, White Plains, is relieved from attached for training to 77th Division. (Transferred to Aux.-Res.)
1st Lt. Allen J. Koster, C. A.-Res., 30 Cedar Drive, Great Neck, L. I., promoted, is assigned to the Coast Artillery Reserves, 2d Coast Artillery District.
Maj. Abram V. Brower, Qm. Res., 306 Genesee St., Utica, N. Y., is relieved from attachment for training to Syracuse Supply Point. (Transferred to Aux. Res.)
1st Lt. August Kaiser, Inf. Res., Box 266, R. F. D. 1, Hempstead, N. Y., is relieved from attachment to Headquarters, 77th Divn. (Transferred to Aux. Res.)
2d Lt. Albert S. Ward, F. A. Res., 847 Emmett St., Schenectady, N. Y., is relieved from assignment to the 77th Divn. and attached for training to the 98th Divn.
Col. Robert P. Marshall, F. A. Res., 71 Broadway, New York, promoted, is assigned to the 51d. Arty. Group.
1st Lt. Cecil S. Tillestrale, C. A. Res., 6,613 Fr. Hamilton Parkway, Brooklyn, promoted, is assigned to the Coast Arty. Res., 2d Coast Art. Dist.
2d Lt. William W. Asch, Inf. Res., 26th St. and Charles Place, Brooklyn, N. Y., is relieved from attachment for training to the 77th Divn. (Enlisted man, N. Y. N. G.)
Capt. Harold E. Hill, Qm. Res., Ho. 2d Corps Area, Governors Island, N. Y., is relieved from attachment for training to Co. D, 126th Service Batn., Qm. C. (Transferred to Aux. Res.)

Holiday Greetings.

MAY—Mr. and Mrs. Maurice I. May, 1,570 Ocean Parkway, Brooklyn, extend to all their relatives and friends a happy and prosperous New Year.

MAY—Mr. and Mrs. Maurice I. May extend to all their friends a happy and prosperous New Year.

MESARD—Mr. and Mrs. Mesard of 1,225 Park Av. wish their relatives and friends a happy New Year.

MORGANSTERN—Mr. and Mrs. Emanuel B. of 1,435 Lexington Av. extend to all their friends good wishes for the New Year.

MILLER—Mr. and Mrs. N. L. Miller and son, 1,715 Bay 50th St., wish all their relatives and friends a happy and prosperous New Year.

MORRIS—Mr. and Mrs. A. S. Morris, 1,180 East 14th St., Brooklyn, extend to all their relatives and friends a happy and prosperous New Year.

NARZISENFELD—Mr. and Mrs. J. and family wish their relatives and friends a happy New Year.

NEILINGER—Mrs. Louis Nellinger, 910 West End Av., wishes her relatives and friends a happy and prosperous New Year.

NEILINGER—Mr. Samuel Nellinger, 910 West End Av., wishes his relatives and friends a happy and prosperous New Year.

PERSKIN—Mr. and Mrs. Israel H. Perskin, 441 Ocean Av., wish their relatives and friends a happy and prosperous New Year.

PROPOS—Mrs. F. Propos and family, 200 West 90th St., wish their relatives and friends a happy and prosperous New Year.

RAVITCH—Mr. and Mrs. David Ravitch and family, 454 Fort Washington Av., extend to their relatives and friends a happy and prosperous New Year.

RITTER—Mr. and Mrs. Abraham Ritter and Julius Ritter of 161 West 80th St. wish their friends and relatives a very happy New Year.

ROTHBLATT—Mr. and Mrs. Bernard Rothblatt and family, 118 West 79th, wish their relatives and friends a happy and prosperous New Year.

ROTHSTEIN—Mr. and Mrs. Max Rothstein of 241 West 97th extend to their relatives and friends their best wishes for a happy New Year.

SCHIFF—Mr. and Mrs. Harry Schiff and family of 333 West End Av. and the Hotel Monterey extend to their relatives and friends sincere wishes for a happy and prosperous New Year.

SCHIFF—Mr. and Mrs. Abe Schiff of 749 West End Av. extend to their relatives and friends sincere wishes for a happy and prosperous New York.

SCHWARTZ—Mr. and Mrs. F. Schwartz of Stamford, Conn., wish all their relatives and friends a happy New Year.

SELIG—Mr. and Mrs. Sigmund Selig of Jamaica wish their relatives and friends a happy New Year.

SHAPIRO-ROSENBAUM—Mr. Benjamin Shapiro and Mr. and Mrs. David R. Rosenbaum of 250 West 94th St. take this means of wishing their many relatives and friends best wishes for a happy New Year.

SUDEROV—Mr. and Mrs. A., of 250 West 94th St., extend to all their friends and relatives their best wishes for a happy and prosperous New Year.

THE GRAND STREET BOYS' ASSOCIATION wish to extend to the Ladies' Auxiliary their greetings for a happy and joyous New Year.
MAX S. LEVINE, President.
ABRAHAM BERNSTEIN, Secretary.

WARSCE—Mr. and Mrs. Julius Warsck wish their friends and relatives a happy and prosperous New Year.

WARECK—Mr. and Mrs. Samuel Wareck and family wish their friends and relatives a happy and prosperous New Year.

WEINBERGER—Mr. and Mrs. Louis and family, 843 7th Av., wish their relatives and friends a happy New Year.

WOLKENBERG—Mr. and Mrs. Wolf Wolkenberg and family, 5 Attorney St., city, wish all their relatives and friends a most happy and prosperous New Year.

ZIMMERMAN—Mr. and Mrs. David Zimmerman of 160 Riverside Drive extend to their relatives and friends a happy and prosperous New Year.

THE WEATHER.

WASHINGTON, D. C., Sept. 9.—The disturbance that was central over Lake Superior Wednesday night is now centred over Quebec with a trough of low pressure extending south southeastward to the Eastern Gulf of Mexico, pressure is relatively low and falling over the Dakotas and from the Rocky Mountain region westward to the Pacific Coast, while high pressure prevails over Alberta and from the plains States eastward to the Lower Lake region and the Upper Ohio Valley.

Mostly fair weather will prevail Friday and Saturday east of the Mississippi River, except that local showers are probable Friday in portions of the South Atlantic and East Gulf States. The temperature will be lower Friday in the Atlantic and East Gulf States, except the Florida peninsula, and it will rise somewhat during Saturday over most sections east of the Mississippi River.

COTTON-WIRE WEATHER CONDITIONS.

In the following record of observations at United States Weather Bureau stations yesterday, the temperatures given are the highest during the twelve hours from 8 A. M. to 8 P. M., and the lowest during the preceding twelve hours from 8 P. M. to 8 A. M.; the barometer reading and condition of weather are those recorded at 8 P. M., and the rainfall is for the twenty-four hours ended at 8 P. M.

Station.	High.	Low.	Bar.	Rain-fall.	Weather.
Abilene	88	74	29.96	...	Cloudy
Albany	70	60	29.86	...	Pt. Cl'dy
Atlanta	86	72	29.98	.64	Cloudy
Atlantic City	76	68	29.94	...	Cloudy
Baltimore	88	63	29.86	.46	Cloudy
Bismarck	72	42	29.98	...	Pt. Cl'dy
Boston	78	58	29.82	...	Cloudy
Buffalo	70	68	29.98	.10	Clear
Charleston	88	70	29.98	.01	Clear
Chicago	66	60	30.16	.06	Clear
Cincinnati	78	70	30.06	.06	Clear
Cleveland	74	68	30.02	1.36	Pt. Cl'dy
Denver	78	50	30.00	...	Clear
Detroit	68	68	30.08	.16	Clear
Galveston	88	82	29.96	...	Clear
Helena	74	42	29.92	...	Clear
Indianapolis	68	68	30.12	2.84	Clear
Jacksonville	86	70	29.98	.14	Clear
Kansas City	68	56	30.20	.04	Clear
Los Angeles	90	64	29.84	.78	Clear
Miami	88	74	29.90	.50	Clear
Milwaukee	66	58	30.14	...	Clear
Minn.-St. Paul	66	46	30.08	...	Clear
New Orleans	94	80	29.94	.01	Pt. Cl'dy
New York	77	63	29.85	...	Rain
Norfolk	86	68	29.92	...	Clear
Oklahoma	74	62	30.10	.48	Clear
Philadelphia	84	68	29.92	.78	Rain
Pittsburgh	78	70	30.00	.04	Cloudy
Portland, Me.	68	54	29.82	...	Cloudy
Portland, Ore.	80	56	29.90	...	Clear
Raleigh	88	70	29.92	...	Clear
Salt Lake City	92	52	29.92	...	Clear
San Antonio	96	74	29.92	...	Clear
San Diego	74	64	29.88	.52	Clear
San Francisco	62	54	29.94	.7	Clear
Seattle	66	54	29.90	...	Clear
St. Louis	72	60	30.14	1.04	Clear
Washington	90	68	29.86	.78	Cloudy

Eastern New York—Friday fair; cooler southeast portion Friday; Saturday fair, slowly rising temperature.
New England—Generally fair and cooler Friday; Saturday fair, slowly rising temperature in interior.
Eastern Pennsylvania and Maryland—Fair and cooler Friday; Saturday fair with slowly rising temperature.
New Jersey and Delaware—Fair and cooler Friday; Saturday fair; slowly rising temperature in interior.
Virginia—Generally fair and cooler Friday, except possibly showers on the coast Friday morning; Saturday fair, with slowly rising temperature.
District of Columbia—Fair and cooler Friday; Saturday fair, with slowly rising temperature.
Tennessee, Western New York, Western Pennsylvania and West Virginia—Fair Friday and Saturday; rising temperature Saturday.

NEW YORK CITY WEATHER RECORDS.
Official Temperatures.

3 AM.	65	12 M.	73	6 PM.	73

Wills for Probate.

Manhattan.

BARSEY, MARY LORRELLARD (April 10). More than $10,000, to seven children equally: Helen C. de Portales, Eva de Neuflise, Ethel B. de Jussilhac, Rita B. Elliott Dodd, Henry G. Barber, Pierre L. Barber, Mary L. Setan. Executors, Henry G. Barbey, Katonah, N. Y.; Alfred Setan, Tuxedo Park, N. Y., and Ernest Ingling, New Rochelle, N. Y.

CHENNERY, MARIE (Sept. 6). Personal property, less than $2,000, to Lavinia Hooker, 200 East Eighty-third Street. Executor, Leslie H. Buckler, same address.

COHEN, HERMANN (Sept. 4). Personal property, more than $50,000. To Gloria Anne, Daughter, granddaughter, $1,000; residue to Nettie Cohen, widow and executrix, 829 West Seventy-eighth Street.

DAMATO, DONATO (July 22). Not more than $700 to Marry Damato, widow and executrix, 310 East Thirty-first Street.

KAUFMANN, MINNIE (Aug. 23). Personal property not more than $5,100. To Adolph Kaufmann, husband and executor, 140 Grand View Avenue, Far Rockaway, N. Y., $2,000; Julia Mayer, sister, $500; Miriam Strasberger, niece, $300; Edward Mayer, nephew, $500.

McCONNELL, CHARLES (Aug. 12). Personal property not more than $3,000, to Kathryn R. McConnell, sister and executrix, 238 E. Nicholas Avenue.

MARSH, CAROLINE A. (Aug. 12). Real and personal property more than $10,000. One-half residue to Lawrence Copley Thaw, 899 Park Avenue, value not given; one-half to Mrs. Charles Caproa Marsh, 65 East Park Street, East Orange, N. J. Twenty-five other bequests, chiefly to relatives, of personal effects; also cash bequest of $10,000 to David Murdoch, friend, 1,905 Andrews Avenue; $15,000 to niece, Louise C. Ronalje, 1,140 Fifth Avenue; other bequests totaling $10,000 in sums of from $500 to $1,000, to relatives and employes. Executors, Charles Caproa Marsh and David Murdoch.

MICOLINO, PAUL (July 3). Real property more than $5,000; personal property more than $3,000; to Louise Micolino, widow and executrix, 228 East Forty-eighth Street; income of entire estate for life, remainder to two daughters.

Letters of Administration.

Issued on these estates:

ARTHURS, JAMES (Aug. 27). To Minnie Arthurs, widow, 1,024 Madison Avenue, Paterson, N. J. Bond, $1,200.

BRAND, EMANUEL (Aug. 20). To Helen S. Brand, widow, 417 East Street.

CHOFFE, JEANNE (Sept. 2). To Ferdinand Choffe, 829 Amsterdam Avenue. Bond, $600.

COLLENTINE, THOMAS T. (June 27, 1918). To Daisy Heffernan, sister, 217 West Sixty-eighth Street. Bond, $7,000.

JOHNSON, CHARLES S. (Aug. 12). To Frederick H. Pierson, 51 Wetmore Avenue, Morristown, N. J. Bond, $1,700.

KISSANCE, THOMAS (Aug. 21). To Henry McCaddin, 25 Oliver Street.

LEVINSOHN, JOSHUA (Aug. 28). To Annie Levinsohn, widow, 117 East Seventh Street. Bond, $500.

LIDEIKIS, ALBIN (Sept. 1). To Stella Lideikis, widow, 171 Perry Street. Bond, $5,000.

LION, MORITZ (Aug. 24). To Jennie Lion, widow, 615 West End Av. Bond, $5,000.

LOCURTO, GIUSEPPE (July 20). To Paola Locurto, widow, 235 E. 97th St. Bond, $2,000.

NEARING, LOUIS E. (June 17). To Fred A. Nearing, brother, 107 Lancaster Road, West Hartford, Conn. Bond, $5,413.

NEWMAN, ADOLF (Dec. 11, 1925). To Sarah Newman, 75 E. 109th St., and Julia Misfeldt. Bond, $850.

SANDERS, LOUISE (Aug. 20). To John Sanders, father, 626 W. 53d St.

SELFRIED, NANETTE (Aug. 21). To Tulie Giovanfviti, daughter, 81 3d Av. Bond, $5,000.

STEWART, JAMES DAVID (Aug. 15, 1919). To James Edward Stewart, father, East Orange, N. J. Bond, $3,000.

TONJES, CHARLES (July 16). To Leona G. Tonjes, widow, 139 W. 72d St. Bond, $1,600.

WILSON, MARGARET V. (Aug. 17). To Joseph S. Wilson, husband, 277 W. 122d St. Bond, $150.

Kings.

RENTROP, JULIE (Aug. 26). Estate of $10,000 personal property. Mrs. Julie Kehne of Gonabruck, Germany, $1,000. Bernard Rentrop of Leignitz, Germany, gets $1,000. Mrs. Eva Stamm of Brooklyn, N. Y., is left $300. The residuary estate goes to a son, Bernard Rentrop, who is executor.

HAVILAND, ELEANOR B. H. (Sept. 6). Estate of $500 real and $100 personal property. To Ada A. Dahlberg, a niece, $500; residue to Helen Bennett Jewell of Brooklyn, not a relative.

HVOSLEF, FREDERIK WALDEMAR H. (Aug. 16). Total unknown. If estate nets more than $300,000 Malre H. Isdahl, a daughter, receives $25,000 and her husband, J. C. Isdahl Jr., receives $5,000. If the estate is worth more than $230,000 Mrs. Marie Larsen of Bergen, Norway, receives $5,000 and the same amount goes to a brother in Minnesota, Jakob Hvoslef. To his widow, Madaella L. Hvoslef, he leaves $25,000 in cash, all his household and other chattels and a life income of the residuary trust fund. The Farmers' Loan and Trust Company and Mrs. Hvoslef are executors without bond.

FLETCHER, AGNES (Aug. 16). Estate, $2,800. A sister, Mary J. Coe of Meadville, Pa., $350; to Edith L. Coe of Brooklyn, a sister, $3,490, and $20 to her sister, Maud A. Sauter.

HARRISON, JOHN F. (Aug. 20). Estate of $10,000 personal and $10,000 real property. House at 471 Fourteenth Street, Brooklyn, left to his widow, Mary E. Harbison, for life, with a cash bequest of $5,000. Residue to their children, Mary E. Genevieve and William J. Harbison.

Queens.

DOYLE, JAMES W. (May 10). Estate, $2,000, given to widow, May E. Doyle, executrix, of 104-06 117th Street, Jamaica.

BENDER, GEORGE (Aug. 17). Estate, $8,300 in real and $30,000 in personal property to widow, Mary Bender of 9,430 109th Av., Ozone Park, executrix.

THEUNER, JULIUS (July 27). Estate, value unknown, to Rev. Frederick E. Tilly of 45d Av. and 72d St., Woodside; the grandson, Gustave Kimmins of Harding Road, Little Neck; the daughter, Louise Kimmins, her husband, Julius, and their three children, Louise, Anna and Frankie, all of Leading Road, Little Neck; Mrs. Katherine C. Tilly of 434 Av., Woodside; to St. Jacobus Lutheran Church of Winfield; to Bethesham Orphans and Half-Orphans Home at Fort Wadsworth, S. I., and to Stanislav Dvorak of 67 Worthington St., Winfield. The Rev. Frederick Tilly and the son-in-law, Julius Kimmins, are executors.

KIEL, LAURA, at 224 North Terrace, Mount Vernon (July 27). She left real estate worth $5,000 and personal property valued at more than $3,000. August Kiel, son, inherits all and is executor.

Letters of Administration.

Issued by Surrogate Slater on the following estates:

GARRISON, WILBERT BRIGHTMAN. To Wilbert Garrison, father, of Mount Vernon.

SMITH, JAMES B. To Clayton L. Bassett of the town of Somers.

KENNEDY, MARY. To Harry E. Colwell, County Treasurer of White Plains.

EARHART, MINNIE I. To Grace E. Keith, daughter, of Yonkers.

GEORGES, MARY. To Christian Georges Jr., son, of Mount Vernon.

WORNS, EDWIN C. Jr. To Edwin C. Worns Sr., father, of Larchmont.

BOCK, MARY ELLEN. To Julia Mary Kirwan, sister, of White Plains.

KROSS, ELLA M. To Anthony J. Krose and Albert J. Kross of Peekskill.

New Jersey.

HUDSON COUNTY.

FOSTER, MATTHEW (May 10), Jersey City. Directs executor to invest $20,000 and pay the income to his sister, Evelyn Foster Christie for 2 High Street, White Plains, during her life; upon her death the principal to be divided equally between her two sons, Alexander C. and George F. Christie; to friend, John M. Cooper, $5,000; friend, Mrs. Margaret Hayes, $2,000; Rose Smith and nurse, Lillian E. Baker, each $500; residue to executor to pay net income to friend, Margaret Josephine Hayes, during her life, and upon her death the principal to his sister, Evelyn Foster Christie. Thomas W. Coyle of 571 Bergen Avenue, Jersey City, executor.

HINTEMANN, HENRY (Aug. 27), Jersey City. To grandson, Harry M. Hintemann Jr., $300; grandson, Walter T. Hintemann, $500 and diamond stud; residue to son, Harry M. Hintemann of 206 Ege Avenue, Jersey City, executor.

POTTER, ALFRED D. (Aug. 28), Jersey City. To Louise I. Potter of 636 Putnam Street, Brooklyn, $2,500; Maylan Allen, dwelling at 452 Fairmount Avenue, Jersey City, all household furniture and stock in K. C. Building and Loan Association of Jersey City; Alice Allen, $2,000; residue to Harry Potter Jr. and Alfred D. Potter 2d of Chester Pa., in equal shares. Trust Company of New Jersey, executor.

Letters of Administration.

Issued by Surrogate James F. Norton on these estates:

BOJUS, GUSTAV H. (Aug. 3), Jersey City, to his widow Augusta Bojus of 24 Pearsall Av., Jersey City, with bond of $1,500.

COCCHIO, CANELIO (July 11), Union City, to his son and daughter, Achille Coccchio of 423 Seventh St. and Maria Gaeto of 320 New York Av., Union City, with bond of $3,000.

JACKSON, REBECCA A. (Aug. 21), Jersey City, to her daughter Maude H. Cole of 23 Jewett Av., Jersey City, with bond of $2,000.

ESSEX COUNTY.

LINDSEY, FREDERICK O. East Orange (Aug. 11). Estate to wife and sons. Savings Investment and Trust Company, executor.

RUSSO, LIBERATO, Orange (July 20). Estate to wife, Lucia, executrix.

GREENBERG, MORRIS, Newark (Aug. 24). Estate to wife, Ray, and children; wife, executrix.

Fire Department.

Chief Kenion made these announcements yesterday:

BAND TO REPORT.

At the Armory for practice at 10 A. M., Saturday, Sept. 11.

Department Band, Bugle and Drum Corps; also to Engineer of Steamer John D. Schuber, at Pier A, North River, at 7 A. M., sharp, Friday, Sept. 10.

Commanding officers shall see that members are notified of the above.

ACTION ON CHARGES.

Fireman Edward T. Larkin, Eng. 261, disrespect to superior officer—ten days' pay; absence without permission from proper authority—one day's pay.

Fireman Harry J. Murray, Eng. 231, disrespectful language to superior officer (two specifications)—ten days' pay; disobedience of orders—reprimand; conduct prejudicial to good order and discipline—one day's pay.

Fireman George H. Cassidy, Eng. 258, absence without leave—five days' pay, and ordered transferred.

PENSIONED.

Fireman Eugene J. A. Wuertz of Eng. 154, and Michael F. Carroll of Eng. 237, on his own application, at $1,250.

Special leaves of absence:

Firemen Joseph F. Shea, Eng. 225, for 9 hours, from 9 A. M., Sept. 11; William J. King, H. & L. 14, for 9 hours, from 9 A. M., Sept. 12; Frank J. Manchi, H. & L. 40, for 9 hours, from 9 A. M., Sept. 12, and Abraham B. Lichtman, Eng. 92, for 6 hours, from 12 o'clock noon, Sept. 12, and Ununiformed Fireman William A. Heckmann, Eng. 40, for 9 hours, from 9 A. M., Sept. 12.

Marine Corps Orders.

Special to The New York Times.

WASHINGTON, Sept. 9.—The Marine Headquarters published these orders today:

SEPT. 3.

Sisk, Pay Clerk A., to Headquarters Marine Corps.

SEPT. 7.

Narum, 2d Lt. L. F., to Quantico.

Griffith, 2d Lt. W. E.; Peters, 2d Lt. E. T., and Shaw, 2d Lt. J. F. Jr., to Philadelphia.

Crugar, Qm. C. Clerk F. B., to Depot of Supplies at Philadelphia.

SEPT. 8.

Gordon, 1st Lt. A. L. A., to 1st Brigade, Haiti.

Poe, 1st Lt. E. A., to Quantico.

Stuart, 2d Lt. W. J., to Guantanamo Bay.

SHIPPING AND MAILS

Hours are given in Daylight Saving Time.

THE TIDES.	Sandy Hook.		Governors Island.		Hell Gate.		THE SUN.	
	A.M.	P.M.	A.M.	P.M.	A.M.	P.M.	Rises.	Sets.
High water	10:27	10:41	10:48	10:59	12:31	12:48	A.M.	P.M.
Low water	4:27	4:45	5:00	5:21	6:53	7:15	6:30	7:15

Steamships Arrived Yesterday

Steamer.	From.	Date.
CROXTETH HALL	Norfolk	
ATHELSTANE	Nuevitas	
LAURA C.	Norfolk	
ASTREA	Maracaibo	
WALTER D. NOYES	Norfolk	
FORT VICTORIA	Bermuda	Sep. 7
ESTONIA	Copenhagen	Aug. 27
BENGAL MARU	San Francisco	Aug. 17
FELIX TAUSSIG	Providence	

Steamer.	From.	Date.
MOHAWK	Charleston	Sep. 7
AMAZONAS	Perth Amboy	
TIGER	Philadelphia	
WYTHEVILLE	Rotterdam	
ROBERT E. LEE	Norfolk	
WEST KEATS	Philadelphia	
W. J. HANNA	Houston	
PRES. HARRISON	Boston	
SIXAOLA	Santa Marta	

Incoming Steamships

Steamer and Line.	Sailed From.	Due.	Will Dock.
*AQUITANIA, Cunard	Southampton, Sep. 4	†Today, A.M.	W. 14th St.
*BERLIN, Nor. Ger. Lloyd	Bremen, Sep. 2	†Tomorrow, P.M.	16th St.
*RIJNDAM, Holland Amer.	Rotterdam, Sep. 1	†Tomorrow, P.M.	15th St.
*MARACAIBO, Red D.	Maracaibo, Aug. 28	†Tomorrow	15. Furman St
*VENEZUELA, Panama Mail	San Francisco, Aug. 14	†Tomorrow	†Hamilton Av.
*BELGENLAND, Red Star	Antwerp, Sep. 3	†Sunday	W. 20th St.
*OARONIA, Cunard	Southampton, Sep. 4	†Sunday	W. 14th St.
*TRANSYLVANIA, Anchor	Glasgow, Sep. 4	†Sunday	W. 14th St.
*ULUA, United Fruit	Limon, Sep. 6	†Sunday	Fulton St.
*BALTIC, White Star	Liverpool, Sep. 4	Monday	Rector St.
*AMER. FARMER, Amer. Merch.	London, Sep. 3	Monday	W. 14th St.
*LACONIA, Cunard	Liverpool, Sep. 4	Monday	W. 16th St.
*MINNEKAHDA, Atl. Trans.	London, Sep. 4	Monday	Christopher St
*ORDUNA, Royal Mail	Southampton, Sep. 3	Monday	W. 46th Sts
*THURINGIA, Hamb. Amer.	Hamburg, Sep. 1	Monday	W. 25th St.
*CRISTOBAL, Pan. R. R.	Cristobal, Aug. 5	Monday	†Hamilton Av.
*COAMO, Porto Rico	San Juan, Sep. 9	Monday	†Hamilton Av.
*PORTO RICO, Porto Rico	San Juan, Sep. 8	Monday	W. 18th St.
*BRIDGETOWN, Colombian	Kingston, Sep. 7	Monday	Catharine Slip
*UNITED STATES, Scand. Am.	Copenhagen, Sep. 3	Monday	45th St.
*FT. ST. GEORGE, Furness	Bermuda, Sep. 11	Monday	W. 55th St.
*DOMINICA, Trinidad	Trinidad	Monday	†Congress St.
*MAJESTIC, White Star	Southampton, Sep. 8	Tuesday	W. 17th St.
*CONTE ROSSO, Lloyd Sabaudo	Genoa, Sep. 3	Tuesday	W. 55th St.
*LUNA, Royal Dutch	Curacao, Sep. 1	Tuesday	†Montague St.
*SOUTHERN CROSS, Munson	Buenos Aires, Aug. 26	Tuesday	35th St.
*MUNAMAR, Munson	Nassau, Sep. 11	Tuesday	Old Slip.
*ZACAPA, United Fruit	Baracoa, Sep. 7	Tuesday	Fulton St.
*ORIZABA, Ward	Havana, Sep. 11	Tuesday	Wall St.
*ARABIC, White Star	Hamburg	Wednesday	W. 18th St.
*LUETZOW, Ger. Lloyd	Bremen, Sep. 4	Wednesday	18th St.
*TENO, So. Am. S. S.	Montevideo, Aug. 21	Wednesday	†Hamilton Av.
*MOREAS, Greek	Piraeus, Sep. 1	Thursday	41st St.
*ROUSSILLON, French	Bordeaux, Sep. 4	Thursday	W. 50th St.
*SEYDLITZ, Nor. Ger. Lloyd	Bremen	Thursday	16th St.
*CARRILLO, United Fruit	Santa Marta, Sep. 7	Thursday	Rector St.
*CUYAMAPA, Atl. Nav.	Ft. Cortes, Sep. 10	Thursday	Catharine Slip
*SILVIA, Red Cross	St. John's, Sep. 11	Thursday	†Java St.

*Carries mail. †Reported by wireless. ‡Brooklyn. §Hoboken.

Outgoing Passenger and Mail Steamships

The following table shows the names of steamers, the lines operating them, their destination, when their mails close (at General Postoffice and City Hall stations), when they sail, location of piers, and points for which they carry mail:

SAIL TODAY (Sept. 10)

LIBERTY LAND (American Export Lines), Alexandria (mails close 8:30 A. M.; sails noon), Kent St., Brooklyn. Malta and Egypt. Specially addressed only. Parcel post for Egypt.

SUFFREN (French Line), Havre (mails close 7 A. M.; sails 11 A. M.), W. 15th St., France. Must be specially addressed.

PROVIDENCE (Fabre Line), Naples (mails close 8:30 A. M.; sails 3 P. M.), 31st St., Brooklyn. Italy, specially addressed only. Parcel post for Italy and Albania.

CROFTON HALL (Norton Line), Buenos Aires (mails close 9 A. M.; sails 1 P. M.), 29th St., Brooklyn. Argentina, Uruguay and Paraguay. Specially addressed only.

MAYARO (Trinidad Line), Georgetown (mails close 10 A. M.; sails 11 A. M.), Amity St., Brooklyn. Grenada, St. Vincent, Trinidad, Ciudad Bolivar and Guiana. Also parcel post.

OLTAK (Columbus Line), Santo Domingo City (mails close noon; sails 3 P. M.), W. 35th St. Turks Island, Monte Christi and Puerto Plata. Other parts of Dominican Republic must be specially addressed. Also parcel post.

FLORA (Royal Netherlands West India Mail), Fort au Prince (mails close 1 P. M.; sails 5 P. M.), Montague St., Brooklyn, Haiti.

MEDEA (Royal Netherlands West India Mail), Maracaibo (mails close 1 P. M.; sails 5 P. M.), Montague St., Brooklyn, Venezuela and Curacao.

OBOLUTECA (Atlantic Navigation Corp.), Port Cortes (mails close 2:30 P. M.; sails 6 P. M.), Cuyler's Alley. Honduras, except Amapala City, Choluteca, Departments of Colon and Atlantida, and printed matter for Nacaome, Tegucigalpa and Yuscaran. Parcel post for Port Cortes and San Pedro Sula.

SHIPPING AND MAILS

SAIL TOMORROW (Sept. 11)

ORCA (Royal Mail Steam Packet), Southampton (no mails; sails 11 A. M.), Christopher St.

TUSCANIA (Anchor Line), London (no mails; sails 10 A. M.), W. 14th St.

CAMERONIA (Anchor Line), Glasgow (no mails; sails noon), W. 14th St.

MINNEWASKA (Atlantic Transport Line), London (no mails; sails 10 A. M.), W. 16th St.

PENNLAND (Red Star Line), Antwerp (mails close 1 P. M., Friday; sails 12:10 A. M.), W. 20th St. Great Britain, France, Belgium and Luxemburg. Must be specially addressed. Parcel post for Belgium, Luxemburg and Belgian Congo.

OLYMPIC (White Star Line), Southampton (mails close 7 P. M., Friday; sails 12:10 A. M.), W. 37th St. Europe, Africa and West Asia. Must be specially addressed. Supplementary mail at Varick St. station up to 10:45 P. M. Friday.

AMBRIDGE (American Diamond Line), Rotterdam (mails close 1:30 P. M.; sails 5 P. M.), 54 St., Hoboken. Netherlands. Specially addressed only. Also parcel post.

LEVIATHAN (United States Lines), Southampton (mails close *9:30 A. M.; sails 2 P. M.), W. 46th St. Europe, Africa and West Asia. Canaries must be specially addressed. Parcel post for France, Great Britain, Northern Ireland and countries in Note A and B.

PARIS (French Line), Havre (mails close *6 A. M.; sails 10 A. M.), W. 15th St. Europe, Africa and West Asia. Must be specially addressed.

ROTTERDAM (Holland America Line), Rotterdam (mails close 6:30 A. M.; sails 11 A. M.), 39 St., Hoboken. Great Britain, France and Netherlands. Must be specially addressed. Parcel post for Netherlands.

CARINTHIA (Cunard Line), Liverpool (mails close *7 A. M.; sails 11 A. M.), W. 14th St. Irish Free State, Northern Ireland and Great Britain. Must be specially addressed. Parcel post for Irish Free State.

CITY OF EDINBURGH (Norton, Lilly & Co.), Cape Town (mails close 7 A. M.; sails 11 A. M.), 50th St., Brooklyn, South Africa. Specially addressed only. Parcel post for Union of South Africa, Bechuanaland, Portuguese East Africa, Northern and Southern Rhodesia and Southwest Africa.

SIERRA VENTANA (Compania Sud), Bremen (mails close 8 A. M.; sails 11 A. M.), W. 40th St. Germany. Specially addressed. Parcel post for Germany, Austria, Czechoslovakia, Hungary and Switzerland.

BUENOS AIRES (Spanish Royal Mail Line), Barcelona (mails close 7 A. M.; sails 11 A. M.), Canal & Hall Sts., Brooklyn. Specially addressed only. Parcel post for Spain, Balearics, Canaries, Ceuta, Melilla and Tangier.

GRIPSHOLM (Swedish American Line), Gothenburg (mails close *10 A. M.; sails 1 P. M.), W. 57th St. Sweden and Finland. Specially addressed only. Parcel post for Sweden.

CEDRIC (White Star Line), Liverpool (mails close 8 A. M.; sails 11 A. M.), W. 13th St. Irish Free State. Northern Ireland and Great Britain must be specially addressed. Also parcel post.

SIBONEY (New York & Cuba Mail S. S. Co.), Havana (mails close *8 A. M.; sails 11 A. M.), Wall St., Cuba. Specially addressed only.

MONTOSO (Porto Rico Line), San Juan (mails close *8:30 A. M.; sails noon), Hamilton Av., Brooklyn. Porto Rico, St. Thomas, St. Croix, Saba, St. Martins and St. Eustatius (except registered mail). Also ordinary parcel post.

PASTORES (United Fruit Co.), Limon (mails close *6:30 A. M.; sails 11 A. M.), Rector St. Costa Rica, Canal Zone, Panama, Nicaragua (except east coast), Amapala City, Choluteca, Cauca and Narino Departments of Colombia, Ecuador, and printed matter for Nacaome, Tegucigalpa and Yuscaran. Cuba must be specially addressed. Also parcel post.

FALCON (Red D Line), Maracaibo (mails close 9:30 A. M.; sails noon), Montague St., Brooklyn. Venezuela (except Las Vela del Coro). Also parcel post.

SAN JOSE (United Fruit Co.), Port Colombia (mails close *10 A. M.; sails 11 A. M.), Rector St. Jamaica and Colombia, except Cartagena, Cauca, Narino and Magdalena Departments. Cuba must be specially addressed. Also parcel post.

AMERICAN LEGION (Munson Line) Buenos Aires (mails close *10 A. M.; sails 1 P. M.), 4th St., Hoboken. South Brazil, Argentina, Uruguay and Paraguay. Also parcel post.

INCA (Clyde Line), Santo Domingo (mails close 10:30 A. M.; sails 3 P. M.), Hamilton Av., Brooklyn. Dominican Republic. Also parcel post.

NERISSA (Red Cross Line), St. John's (mails close 7:30 A. M.; sails 11 A. M.), Java St., Brooklyn. Newfoundland. Also parcel post.

FORT VICTORIA (Furness Bermuda Line), Hamilton (mails close 8 A. M.; sails 11 A. M.), W. 55th St. Bermuda, St. Lucia, Barbados, Trinidad, Ciudad Bolivar and Guiana. Parcel post for Bermuda.

LA MARGA (United Fruit Co.), Barrios (mails close 10 A. M.; sails 11 A. M.), Fulton St. Guatemala and Salvador. Parcel post for Guatemala.

BOSWELL (Lamport & Holt), Buenos Aires (mails close 8:30 A. M.; sails noon), 14th St., Hoboken. Argentina, Uruguay and Paraguay. Specially addressed only.

POLARLAND (Bull Insular Line), Santo Domingo (mails close 8:30 A. M.; sails noon), Congress St., Brooklyn. Santo Domingo City. Other parts of Dominican Republic must be specially addressed.

SAIL MONDAY (Sept. 13)

MINNESOTAN (American & Hawaiian S. S. Co.), Cristobal (mails close 3 P. M.; sails 6 P. M.), 45th St., Brooklyn. Canal Zone, Panama, Amapala City, Choluteca, Cauca and Narino Departments of Colombia, Ecuador. Printed matter for Nacaome, Yuscaran, Tegucigalpa. Also parcel post.

SAIL TUESDAY (Sept. 14)

DUILIO (Italian Line), Genoa (mails close 9 A. M.; sails noon), W. 55th St. Italy, Greece, Bulgaria, Malta, Turkey and Yugoslavia. Parcel post for Italy and Albania.

STAVANGERFJORD (Norwegian American Line), Oslo (mails close *9:30 A. M.; sails 1 P. M.), 30th St., Brooklyn. Norway. Other countries must be specially addressed. Also parcel post.

FREDERICK VIII (Scandinavian American Line), Copenhagen (mails close 10 A. M.; sails 1 P. M.), 17th St., Hoboken. Norway, Sweden, Finland. Other countries must be specially addressed. Parcel post for Norway, Sweden, Denmark, Finland, Latvia, Poland and Russia.

ASTREA (Royal Netherlands West India Mail), Maracaibo (mails close 1 P. M.; sails 5 P. M.), Montague St., Brooklyn. Venezuela and Curacao. Specially addressed only.

SAIL WEDNESDAY (Sept. 15)

SAGAFJORACK (American Scantic Line), Helsingfors (mails close 8:30 A. M.; sails noon), E. 18th St. Denmark and Finland. Specially addressed only. Also parcel post.

SANGAMON (American Export Line), Marseilles (mails close 8:30 A. M.; sails noon), Kent St., Brooklyn. Italy and France. Specially addressed only. Parcel post for Italy and Albania.

WEST IRMO (A. H. Bull & Co.), Accra (mails close 9:30 A. M.; sails noon), Hamilton Av., Brooklyn. Madeira, Canary Islands and Senegal. Other parts of West Africa must be specially addressed. Parcel post for Balearic Islands, Canary Islands, Ceuta, Melilla, Tangier and Liberia.

AQUITANIA (Cunard Line), Southampton (mails close *6 A. M.; sails 10 A. M.), W. 14th St. Europe, Africa, West Asia. Canary Islands must be specially addressed. Parcel post for France and countries in Note B.

SKANDELAND (Garcia & Diaz), Barcelona (mails close 9:30 A. M.; sails noon), Colombia St., Brooklyn. Spain. Specially addressed only. Also parcel post.

MARACAIBO (Red D Line), Maracaibo (mails close *8:30 A. M.; sails noon), 5, Furman St., Venezuela, Curacao. Specially addressed ordinary correspondence for Porto Rico. Also parcel post.

BARACOA (Colombian Line), Cartagena (mails close 9 A. M.; sails noon), Main St., Brooklyn. Haiti. Colombia must be specially addressed. Also parcel post.

SIXAOLA (United Fruit Co.), Santa Marta (mails close *9 A. M.; sails 11 A. M.), Rector St. Costa Rica, Jamaica and Colombia, except Cauca and Narino Departments, Canal Zone, Panama and other parts of Colombia. Also parcel post.

HORACE LUCKENBACH (Luckenbach Lines), Cristobal (mails close 4 P. M.; sails 8 P. M.), 35th St., Brooklyn. Canal Zone, Panama, Amapala City, Choluteca, Cauca and Narino Departments of Colombia, Ecuador. Printed matter for Nacaome, Tegucigalpa and Yuscaran. Also parcel post.

UBA (Lloyd Brasileiro), Rio Grande del Sul (mails close 8 A. M.; sails noon), 47th St., Brooklyn. South Brazil. Specially addressed only.

PORT ST. GEORGE (Furness Bermuda Line), Hamilton (mails close 8 A. M.; sails 11 A. M.), W. 55th St. Bermuda. Also parcel post.

NOTE A—Parcel-post mails via England: To Aden (including Kamaran and Perim) Afghanistan (Kabul), Albania (certain places), Ascension, Belgian Congo (Katanga and Eastern Provinces), the territories of Ruanda and Ilrt, British Central Africa (Nyasaland Protectorate), British India, British Somaliland, Cameroons (British and French Zone), Cape Verde Islands, Ceylon, Cyprus, Falkland Islands, French India (specially addressed), Gambia, Gold Coast Colony, Iceland (North), Kenya and Uganda, Macao (China), Madeira, Malta, Mauritius (including Rodriguez), Mesopotamia (Iraq), Including Kuweit, Morocco (British), Larache and Tetuan only, Nigeria, Nyasaland Protectorate, Palestine, Pemba, Persia, Portuguese India, Portuguese Timor, Portuguese West Africa, Tibet, Togoland (British), Trans-Jordania (territory east of Jordan River), Turkey in Europe and Turkey in Asia (certain places) and Zanzibar.

NOTE B—Parcel-post mails via France: To Abyssinia (Ethiopia), Algeria, Cameroons, India, French Indochina (specially addressed), Annam, Cambodia, Cochin China, Laos and Tonkin, French Protectorate in China, French Somaliland, French Sudan, Gabon, Grand Liban (Lebanon), Ivory Coast, Madagascar and dependencies, Madagascar, Ste. Marie de Madagascar, Nossibe, Comoro Islands, Mayette, Great Comoro, Anjouan and Mohell, Mauretania, Morocco, Morocco (French), New Caledonia and dependencies, Niger Territory, Syria (Beirut), Damascus, Aleppo and the Western and Eastern Zone, Tunis.

*Supplementary mail on piers: closes 10 minutes before ship sails.

Other Outgoing Steamships

Steamer.	Destination.	Date.	Steamer.	Destination.	Date.
SULINA	Stockholm	Sep. 10	BOWES CASTLE	Maracaibo	Sep. 11
GITANO	Hull	Sep. 10	BRENTA II	San Juan	Sep. 11
VINCENT	Havre	Sep. 10	FALCON	Pacific Coast	Sep. 12
COLOMBIA	Cherbourg	Sep. 10	CLARA	Buenos Aires	Sep. 12
LAURA C.	Trieste	Sep. 10	MINNESOTAN	Peru	Sep. 14
ATHOLL	Sydney	Sep. 10	BAKERS FIELD	Shanghai	Sep. 15
CITY OF CHESTER	Melbourne	Sep. 10	AMAZONAS	Malta	Sep. 15
FALCO	Bahia	Sep. 10	CABEDELLO	Santos	Sep. 15
MUNPLACE	Havana	Sep. 10	CEIBA	Kingston	Sep. 15
BANNACK	Manchester	Sep. 10	CHALLENGER	Sydney	Sep. 15
KERHONKSON	Dublin	Sep. 11	CLAN RANALD	Buenos Aires	Sep. 15
C. R. McCORMICK	Pacific Coast	Sep. 11	CLEVELAND	Singapore	Sep. 15
TIGER	Pacific Coast	Sep. 11	PORT CURTIS	Brisbane	Sep. 15
ROBIN GRAY	Pacific Coast	Sep. 11	SANTA VERONICA	Havana	Sep. 15

Foreign Ports—Arrivals and Departures

ARRIVED.

Steamer.	At.	Date.
MINNEQUA	Copenhagen	Sep. 8
SACANDAGA	Antwerp	Sep. 7
PRESTE. WILSON	Lisbon	Sep. 8
GEO. WASHINGTON	Plymouth	Sep. 8
GEO. WASHINGTON	Cherbourg	Sep. 8

SAILED.

Steamer.	From.	Date.
BOLIVIER	Antwerp	Sep. 6
SACANDAGA	Rotterdam	Sep. 6
ROCHAMBEAU	Havre	Sep. 8
PRES. HARDING	Southampton	Sep. 9
VEENDAM	Southampton	Sep. 9
RESOLUTE	Southampton	Sep. 8
RESOLUTE	Cherbourg	Sep. 8
PRES. HARDING	Cherbourg	Sep. 8
BOLTON HALL	Shanghai	Sep. 9

Panama Canal

PASSED—BOUND WEST.

Steamer.	For	Date.
STEEL NAVIGATOR	Manila	Sep. 8
SANTA EUSEBIA	Valparaiso	Sep. 8
OREGONIAN	San Francisco	Sep. 8

PASSED—BOUND WEST.

Steamer.	For	Date.
A. F. LUCKENBACH	San Francisco	Sep. 8
COLOMBIA	San Francisco	Sep. 8

ARRIVED.

S. S. SANTA MARTA., New York for Cristobal, Sept. 8.

Transcontinental Air Mail

The transcontinental air mail service is operated in both directions daily, leaving Hadley Field (New Brunswick, N. J.) at 11 A. M., Eastern Standard Time, and San Francisco at 8:45 A. M., Pacific Time. The planes carry mail for intermediate points as well. Connections are made at Cleveland for Detroit, arriving Detroit 5:15 P. M., and at Salt Lake City for Los Angeles, arriving Los Angeles 5:25 P. M. At Elko, Nev., connections are made for Pasco, Wash., and by rail from that point to cities in Washington and Oregon, arriving the morning of the second day after leaving New York City; and at Cheyenne, Wyo., for Denver, Colorado Springs and Pueblo, arriving the morning of the next day after leaving New York. Mail for points not on the air route is forwarded by mail trains from the nearest air mail station.

The New York daily closing time for the mail is 8 A. M., Eastern Standard Time, from the General Postoffice, and 6 A. M. to 7:35 A. M. at the air mail letter boxes, painted red, white and blue, which are located in various parts of the city, depending on location.

Wednesday's air mail from San Francisco arrived at Hadley Field (New Brunswick, N. J.) at 4:30 P. M. yesterday, Eastern Standard Time, and was forwarded to New York by rail.

Special to The New York Times.

SAN FRANCISCO, Sept. 9.—Wednesday's New York to San Francisco air mail arrived at San Francisco 6 P. M.

Thursday's San Francisco to New York air mail was on time into Salt Lake City.

Chicago and Southwest Air Mail

The New York-Chicago air mail is operated in both directions nightly, leaving Hadley Field (New Brunswick, N. J.) at 9:35 P. M., Eastern Standard Time, and Chicago at 8 P. M., Central Time. The planes carry mail for intermediate points. Direct connections are made at Chicago for Detroit, arriving Detroit 11:40 A. M.; for St. Louis, arriving St. Louis 9:15 A. M., and for St. Paul-Minneapolis, arriving Minneapolis 10:40 A. M., to connect by rail with points in North and South Dakota and Montana; and for Dallas, Texas, via Moline, Rock Island, Davenport, St. Joseph, Kansas City, Wichita, Oklahoma City and Fort Worth, arriving Dallas 5:35 P. M. Direct rail connections are also made at Dallas and Fort Worth for points further south and west.

The New York Postoffice daily closing is 6:45 P. M., Eastern Standard Time, at the General Postoffice, and 5:10 P. M., or a little later, at the air mail letter boxes, painted red, white and blue, which are located in various parts of the city.

Wednesday's air mail from Chicago arrived at Hadley Field (New Brunswick, N. J.) at 5:22 A. M. yesterday, Eastern Standard Time, and was forwarded to New York City by rail.

Transpacific Mails

The connecting mails close at the General Postoffice and City Hall Postoffice Stations, New York, at 5 P. M., as follows:

Hawaii, via San Francisco	MAUI	Sep. 10
Japan, Korea,

Today's News Index

FRIDAY, SEPT. 10, 1926.

	Page.		Page.
Editorial	20	Financial	27
Theatres	25	Business	35
Music	25	Shipping-Mails	43
Society	26	Buyers	35
Radio	24	Real Estate	36
Sports	16	Obituaries	21

NEW YORK.

Jail-break by Oberst gang nipped by officials in Queens jail. Page 1

City budget for 1927 will rise $35,700,000, tentative figures indicate. Page 1

Lady Astor in sparkling talk here discusses prohibition and women. Page 1

Olvany is not sure that Smith will be named for Governor. Page 1

Brandes book, contending Jesus never lived, published in English. Page 11

Grand Jurors endorse move to curb lawyers who delay criminal trials. Page 9

Rosh ha-Shanah sermons discuss the ideals of the Jew. Page 10

Poultry dealer names politician in affidavit charging graft. Page 10

Mrs. Lydig writes of tragedies of loveless marriages of the fashionable rich. Page 14

Mrs. Mary E. Larkin Joline, patron of arts, dies. Page 21

500 children play patriotic episode at Staten Island. Page 21

Major E. S. Farrow, Indian fighter, drops dead on street. Page 21

Richard Merton to continue testimony at trial of Daugherty and Miller today. Page 23

City officially to welcome Mrs. Corson, Channel swimmer, today. Page 23

Scientist says earth's efforts to become symmetrical cause quakes and volcanoes. Page 23

William Faversham depicts Hollywood as home-like, devoid of crime and revelry. Page 25

Statutory Court holds Kaufman act, compelling railroads to use electric power, unconstitutional. Page 36

THE SUBURBS.

Gorsline and Miss Rastall of Dr. Hall's church rigidly questioned all day in Hall-Mills case. Page 1

Two men believed drowned from a liquor-runner in Great South Bay. Page 23

WASHINGTON.

Mr. and Mrs. F. H. Doyle of Brooklyn end lives in Washington hotel. Page 1

Fonck and Snody fly to Washington with Sikorsky plane; will return today. Page 23

GENERAL.

Wilson doubts farm relief and House reapportionment at Congress session. Page 2

Representative Fish again attacks Wadsworth as wet in two up-State speeches. Page 2

Major Gen. Summerall warns New Jersey Legion that foes of defense use religion to cloak attacks. Page 5

Colonel Roosevelt assails big primary expenditures before New York State Legion. Page 5

Rubber from guayule plant may supply American needs. Page 6

Ending 5,000-mile tour, Thompson predicts great economic future for Philippines. Page 7

MacMillan Arctic expedition returns to Chrisimas Cove, Me., today Page 7

Status of Canada stressed by election speakers in Dominion. Page 8

King Neptune holds court for beauty contestants at Atlantic City. Page 14

Senator Robinson declares Coolidge should demand retirement of Vare and Smith. Page 22

Illinois officials recover $500,000 gems in capture of 3 train bandits. Page 23

Junk heap plane is third in Philadelphia race. Page 23

Contest on Valentino will hinted by lawyer of mother and sister. Page 24

FOREIGN.

Serious fighting occurs on the outskirts of Athens between Greek regulars and supporters of ousted dictator. Page 1

Arms conference off for this year; experts make little headway. Page 1

Germany's growing assets foreseen as aid to currencies of victor nations. Page 3

Canadian tells League 130,000,000 people north of Mexico are for it. Page 3

Question of Rhine occupation now absorbs Paris. Page 3

Bolsheviki are split over peasant policy. Page 4

British weigh sending new fleet to rescue vessels held at Wanhsien. Page 4

M. Tomsky assails British labor chiefs as subservient to capital Page 6

Swedes in Greece find tomb of "King" dating back to 1350 B. C. Page 23

FINANCIAL AND BUSINESS.

Arbitraging in General Motors dividend stock will end Monday. Page 28

National American Bank to merge with Central Mercantile. Page 29

President Markham of Illinois Central made Chairman of board. Page 29

$4,000,000 Interstate Iron & Steel Co. mortgage bonds offered. Page 30

Roads end battle over lease of Lehigh-New England line as I. C. C. ends hearings. Page 31

Higher prices and firm tone prevail in over-the-counter market. Page 32

Galena Oil omits dividends on old and new preferred stocks. Page 33

New Treasury issue of $350,000,000 short-term certificates is heavily oversubscribed. Page 33

Federal Mining appeals from overruling of demurrer to injunction, and attorneys battle over dividend on common. Page 34

Dry goods merchants begin campaign to eliminate losses to merchandise in transit. Page 35

SPORTS.

Tilden and Johnston win in Davis Cup singles matches. Page 16

Miss Ryan gains women's Middle States semi-final. Page 16

Hoyt's 75 sets tourney record in national senior golf. Page 16

Yankees win and gain another game as Indians lose. Page 17

Pirates win first but lose second game to Cubs. Page 17

Frisch's triple in eleventh gives the Giants 3-2 victory over Braves. Page 17

Robins score nine runs in ninth to beat Phils, 12-6. Page 17

Whitney's Croyden wins Jerome Handicap at Belmont Park. Page 18

Argentines lose to Hurricanes, 14-10, in polo battle. Page 18

Dempsey submits six names as suggestions for referee. Page 19

Gibson warns Tunney to relax and avoid going stale. Page 19

Joe Dundee knocks out Eddie Burnbrook in third round at Garden. Page 19

ADVERTISING INDEX

	Page.		Page.
Apartments	38	Public Notices	3
Automotive	41	Resorts	42
Births, Deaths	21	Restaurants	25
Greetings	42	Schools	42
Help Wanted	40	Situations	40
Lost and Found	38	Steamships	43

BUSINESS OPPORTUNITIES

Bank and business references required. Rate $1.00 an agate line. Telephone Lackawanna 1000. Readers should acquaint themselves fully with details of any proposal before closing a transaction.

CAPITAL WANTED.

WELL-KNOWN SCHOOL FOR HEALTH exercises, catering to New York's elite; established seven years; desires additional capital for new department; splendid opportunity for cultured woman with or without experience. K 572 Times.

MODERATE CAPITAL; ESTABLISHED ORGANIZATION operating own Broadway theatre and productions, offers exceptional proposition; services optional. M 166 Times.

PARTNER WANTED FOR EXPANSION; new specialty, marketing product in popular demand; $15,000 required; principals only. D 447 Times.

$35,000 INVESTMENT WANTED, GERMAN-American Corporation; silent partner; security first mortgage; value 3 times more. W 386 Times.

CONSTRUCTION COMPANY BUILDING apartment houses uptown wants partner with $30,000-$40,000; good opportunity. K 396 Times.

STAGE MANAGEMENT, EXPERIENCE UNnecessary; permanent organization; moderate capital essential. M 169 Times.

GENTLEMAN DESIRES CAPITAL FOR developing new invention; object electricity. M 161 Times.

PRIVATE AND ESTATE FUNDS WANTED for first mortgages, investments. A 155 Times.

$3,500 CASH WILL YIELD UNUSUAL REturns on sound investment. P 532 Times.

CAPITAL TO INVEST.

SALES EXPERT AND MANAGER HAS five to thirty thousand and services to invest in deal of merit; full details first letter. What have you? Z 2033 Times Annex.

HAVE $2,000 CASH; WANT INVEST REStaurant, cabaret preferred. A 179 Times.

BUSINESS CONNECTIONS.

AN OPPORTUNITY FOR MANUFACTURers and jobbers to secure well-rated accounts; we specialize selling goods on large scale to department and prominent general stores throughout the country; if you desire to sell this trade we are in position to help dispose of your merchandise and open new accounts. For information address P. O. Box 163, Madison Square Station, New York.

FUR COAT BUYING SERVICE. For the past 20 years buyer of one of the best fur departments in New York, doing business with over 30 manufacturers, will personally conduct you and help you select fur coat at a decided saving from retail price. Address or phone for appointment. Fur Buyer, 1,201 Broadway. Phone Chickering 7166-7475.

RARE OPPORTUNITY FOR A MILLINER, furrier, corsetiere, to share a light loft in a high-class, long established dressmaking shop in the choicest location in 5th Av., at fair rental; worth investigating. A 163 Times.

YOUNG MAN OF RECOGNIZED ABILITY and experience with excellent credentials, is available for proposition of merit; an interview will convince you. P 463 Times.

EXPORTING HOUSE REQUIRED — WE have proposition for exporting house with manufacturer's connections; no investment required. P. O. Box 1013, City Hall.

TRAVELING SALESMAN, THREE YEARS Midwest success selling intangible, desires connection; college graduate; Protestant. 88 N. Y. Times, Brooklyn Branch.

YOUNG MAN, EDUCATION, ABILITY, wishes connection as editorial assistant; fiction magazine; will invest small sum. D 452 Times.

FRENCHMAN RETURNING PARIS TAKE agencies for American concerns. Brecy, 55 West 49th.

Stores and Departments For Rent.

FOR RENT — COMPLETELY FIXTURED millinery department in women's ready-to-wear store; 100% location. Shapiro Bros., 432 Lackawanna Av., Scranton, Pa.

FOR SALE,

Restaurants and Tea Rooms.

RESTAURANT, DANCE HALL, BOWLING alleys and grilles, first class modern equipment, 15 years' lease; annual receipts $65,000; catering for all occasions; $8,000 required balance easy terms. Inquire 300 Hudson St., Hoboken, N. J., 9-10:30 A. M. or 0-12 P. M.

GOING IN BUSINESS? WE DESIGN, build, equip your store completely; easy payments. Ganger, 319 West 42d. Pennsylvania 9760.

Garages.

WEST SIDE 3D AV.
80 ft. South 182d St., Bronx.
1-Story Garage, 12,000 Sq. Ft.
Good opportunity; buyer with $10,000 cash to pick up going business showing good income. Owner, Charles A. Buckley, 7 East 181st St. Raymond 5754.

YORKVILLE DIRECT FROM BUILDER, new building, 3-story, 125x100, one mortgage; cash required, $50,000; principals; apply sole agent.
CHARLES B. VAN VALEN, INC.,
110 William St., City. Beekman 6900.

GARAGE, WEST SIDE; CAPACITY 170; storage $3,826; rent $1,600 gross; substantial income; long lease; price $38,000; cash $20,000. Francis J. Phillips, 47 W. 42d.

FOR SALE.

Garages.

GARAGE, REPAIR SHOP, FULLY equipped; Yonkers; main highway; capacity 50; rent moderate. Francis J. Phillips, 47 West 42d.

GARAGES, ANY SIZE, ANYWHERE. Gaillard, 100 East 42d. Ashland 8714.

Leases.

A FINE UP-TO-DATE HOTEL, OVER 200 rooms and seven stores on Broadway (Columbus Circle section), to lease for term of thirteen years; hotel all newly decorated and refurnished throughout; for information inquire, Malone, phone 7127 Columbus.

Miscellaneous.

AUTOMOBILE AGENCY SELLING HUDson, Essex cars, fully equipped showroom and service station; good paying, old established business. For sale or consider partner; due to the illness of the owner. 78 N. Y. Times Brooklyn Branch.

BUSINESS SERVICE.

MULTIGRAPHED LETTERS MULTIPLY sales! Prompt, intelligent service; addressing, mailing; reasonable rates. Empire Letter Co. Ashland 1463.

FINANCING—LOANS.

BUSINESS AND PERSONAL LOANS. LOANS $50 TO $5,000 ONE YEAR OR LESS; MONTHLY PAYMENT PLAN (weekly if requested); no chattels, no salary assignment. Secure booklet, "HOW TO BORROW."

THE MORRIS PLAN COMPANY.
Resources over $35,000,000.
MAIN OFFICE, 469 5TH AV., AT 40TH ST.

BRANCHES:
NEW YORK—261 Broadway, 1 Union Square, 268 Grand St., 391 East 149th St., 940 Southern Boulevard, 463 7th Av., at 35th St.
BROOKLYN—196 Montague St., 894 Manhattan Av., 1,686 Pitkin Av.
Under supervision State Banking Department.

NO LOAN TOO LARGE,
NO LOAN TOO SMALL
ON
DIAMONDS, PEARLS, JEWELRY, SILVERWARE, CLOTHING, RUGS AND ALL KINDS OF PERSONAL PROPERTY.

LIBERAL LOANS MADE ON FURS WHILE IN STORAGE.

PRIVATE OFFICE FOR LADIES.

PAUL KASKEL & SONS,
9 COLUMBUS AVENUE, EST. 1892.
Bet. 59th and 60th Sts. Columbus 1442-3

48 YEARS OF SERVICE.
Loans on diamonds, jewelry and silverware. EVERY PROTECTION GIVEN TO THE CARE OF VALUABLES. ENDORSED BY INSURANCE COMPANIES. J. E. LEMON & CO. Established 1878. 475 6th Av., at 29th St. Lackawanna 8080-1.

NO LOAN TOO LARGE
ON PRINTING PLANTS, WET WASH MACHINERY, OR ANY OTHER COLLATERAL. Quick action. United States Acceptance Corp., 1,560 Broadway. Suite 902. Bryant 5881.

AUTO OWNERS, QUICK LOANS. CAR IN YOUR POSSESSION. LOANS MADE SAME DAY. Strictly confidential. Lowest rates. PEERLESS FINANCE CORP. 250 West 57th Suite 621. Circle 7062-3-4.

FINANCING LOANS.

LOANS UP TO $5,000. NO COLLATERAL REQUIRED. Convenient payments arranged. GRAMERCY FINANCE CORPORATION. 12 West 28th St. Phone 1020 Ashland. Under supervision N. Y. State Banking Dept.

OUTSTANDING ACCOUNTS FINANCED; liberal terms; lowest rates; confidential; quick service assured. MERCANTILE FACTORS CORPORATION 230 5TH AV. ASHLAND 8566.

LOANS ON AUTOMOBILES. Quick action; no red tape. BURTON FINANCE CORP., 1,440 B'way, Room 1306. Pennsylvania 9746.

WELL-RATED GOING CONCERNS FINANCED; YOUR OWN PAPER; 6% PER ANNUM; SMALL COMMISSION. J 651 TIMES DOWNTOWN.

ACCOUNTS RECEIVABLE FINANCED, customers not notified; 6% and small commission. Harry Berger, 141 West 40th St. Pennsylvania 0952.

AUTO OWNERS, QUICK ACTION, CAR IN your possession. Belaire Finance Corp., 1,819 Broadway. Columbus 2416. Also general finance.

ELPECO FINANCE CO., 1,170 BROADWAY, advances money on accounts, notes and trade acceptances. Phone Ashland 9626-9627.

STANDARD TRADING CO., 491 BWAY. Money advanced on accounts, notes, merchandise; lowest rates. Tel. Canal 7840-50.

LOANS—NOTES, ACCOUNT, CHATTELS. HERALD SQUARE SERVICE CO., INC. 47 West 34th St. Wisconsin 6036.

LOANS TO BUSINESS MEN and high-grade salaried employes. BALSAM. TRIANGLE 6274.

AUTOMOBILE LOANS; IMMEDIATE SERvice; lowest rates. Seal, 215 5th Av. Ashland 5713.

ADVERTISEMENT.

Weak Stomachs made strong

Johann Hoff's Malt Extract helps the digestive system to do its work thoroughly, and to gather new strength in doing it.

Johann Hoff's MALT EXTRACT
At all druggists

Your New Fall Suit

THE WHYS AND WHEREFORES OF HAVING IT ARNHEIM-TAILORED

EVER owned a custom-tailored suit?

—Styled for you, measured on you, tailored to you?

—All beautifully sewn and finished—all your personal whims respected—flaps, loops and buttons, if, as and where you want them?...

Well, it's a grand and glorious feeling! You feel right because you look right—*are* right!...

And it's really no trouble at all! Perhaps twenty minutes for fitting—for perhaps twenty months of wearing. (36-hour delivery if necessary.)

Cost needn't stop you! Here at Arnheim's we can probably *save* you money. Just check our prices against what you usually pay for a suit—and then throw in the priceless element of Arnheim satisfaction...

TAILORED TO MEASURE

$40—$50—$60

Samples on Request

Arnheim

BROADWAY at NINTH STREET.

Glorious Hair no embarrassment!

SERGEANT'S MANGE-MEDICINE NOW HAS

No tar Odor

Glorious hair that seems bespangled with shimmering points of light; radiant with health.

Nothing in the whole world assures such beautiful hair as the mange medicine treatment. But the old tar odor—must it mar the loveliness it brings?

Sergeant's Mange Medicine has no tar odor—not a trace. This famous hair treatment, used for fifty years, is just as effective as ever—and the old tar odor is eliminated. You can use it any time without the slightest possibility of embarrassment. At last you can use mange medicine—the most effective treatment for hair and scalp.

You can buy Sergeant's, the mange medicine without the odor of tar, at Drug Stores, Department Stores and Toilet Goods Counters. Insist on orange package with red band. Price 75c.

Sergeant's Mange Medicine has been Manufactured by POLK MILLER PRODUCTS CORP., 1324 W. Broad Street, Richmond, Va.
For More Than Half a Century

Ask for

Sergeant's Mange Medicine *without the tar odor*

Plenty of Hot Water! What a Blessing

You are assured this convenience every hour, day or night, for a few cents a day when you have an Ideal ARCO Tank. ARCO Tanks are built like an immense thermos bottle, to hold the water hot. Automatic Thermostat maintains exactly the degree you desire.

ARCO Tanks are made in six sizes for burning ANY coal or coke, $34 up; for gas, $66 up; (freight extra). Beautifully finished in porcelain enamel. Buy today at your heating and plumbing dealers—10 DOWN, 10 MONTHS TO PAY. Write Dept. W today for catalog!

AMERICAN RADIATOR COMPANY 40 W. 40th St., New York City

Ideal **ARCO TANKS** *for Domestic Hot Water Supply*

CALIFORNIA

via Havana, Panama Canal and return across American Continent

ONE WAY WATER

A 15-day voyage on largest and fastest ships in Coast-to-Coast service. Sightseeing at Havana and Panama Canal.

Your choice of rail routes, whether going or returning across the Continent, with authorized stop-overs.

ONE WAY RAIL

Reduced Summer Rates
Meals and berth on steamer included.

Round Trip—Rail and Water $350 1st Class
From your home town (on main line points) and back

Round Trip—Both ways Water $425 1st Class

One way—Water $250 1st Class

Proportionately lower rates in 2nd, Tourist and 3rd Cabins

Check your auto as baggage. No crating.
Water Route: New York, Havana, Panama Canal, San Diego, Los Angeles, San Francisco. Bookings to any port.

PANAMA PACIFIC LINE

No. 1 Broadway, New York City; or authorized S.S. and R.R. agents

Look at your straw hat! Resemble a bird's nest?

Time to change, and here are the new hats!

New Fall felts in new Fall colors and shapes. Brims that slant, roll or turn down.

$5 starts 'em, and in some styles the sizes go as large as 8!

Special Solight* weight felts—$10.

*Registered Trademark.

ROGERS PEET COMPANY

Broadway at Liberty | Broadway at Warren | Broadway at 13th St.
Hetzel Sq. at 35th St. | *"Six Convenient Corners"* | Fifth Ave. at 41st St.

Tremont at Bromfield
Boston, Massachusetts

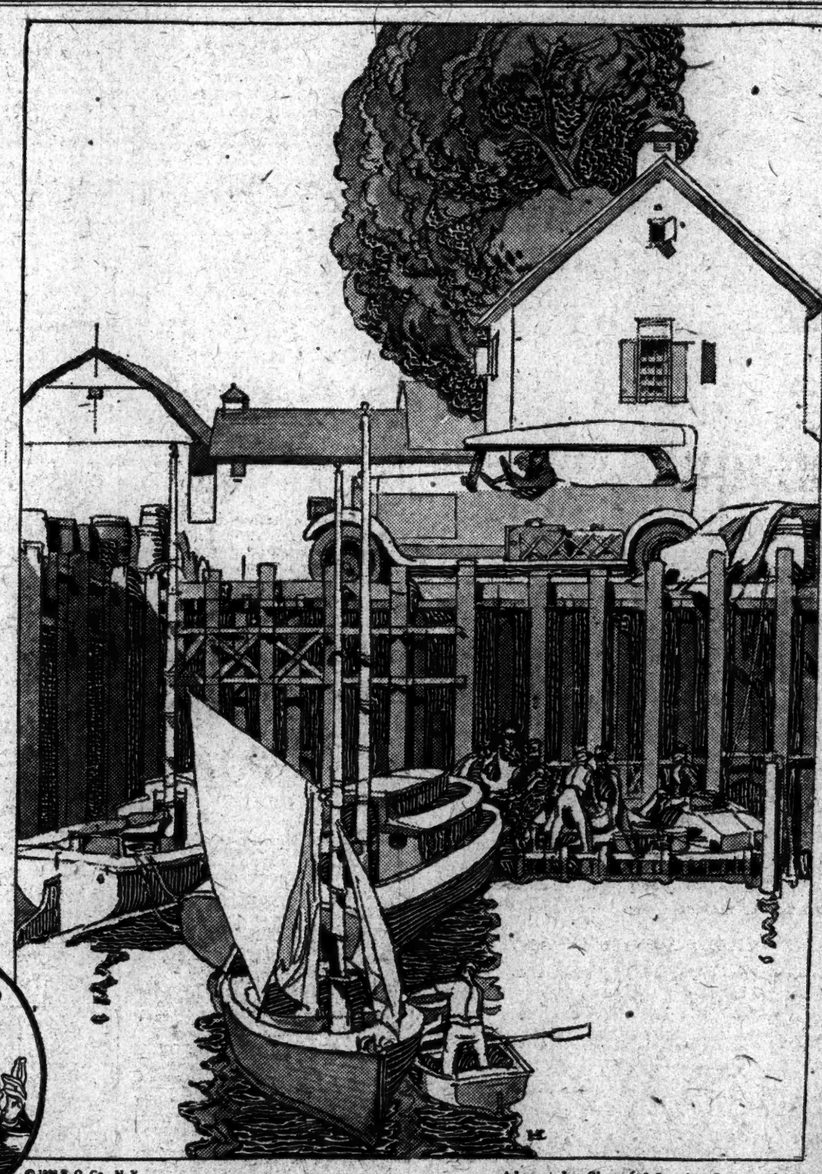

© 1926 S. O. Co., N Y

Along the Shore, Mystic, Connecticut

"Shore ways—and always"

"Let your motor car reveal this summer the tempered charm of the long shores and blue waters that extend all along the way through Connecticut and Rhode Island.

"Discover the square-timbered green and white old houses, the snug harbors and coves, with beyond, great marshes rippling in the wind.

"Linger along the beaches, in the many resorts and quaint old towns.

"Motor down the Connecticut shore clean to Narragansett Bay, as far as time permits. See for yourself this magical, mellowed bit of Soconyland.

"Everywhere carefree motoring. Everywhere Socony pumps and courteous, willing Socony service."

The Veteran Motorist

SOCONY TOURING SERVICE

Socony Touring Service will gladly furnish maps of Soconyland and information as to roads and touring conditions in New York and New England. Write Socony Touring Service, Room 1211, 26 Broadway, New York.

The Service is free. Ask us. Socony knows the way.

STANDARD OIL CO. OF NEW YORK, 26 Broadway

SOCONY *Gasoline & Motor Oil*

REG. U.S. PAT. OFF.

FOR • CHASSIS • LUBRICATION • USE • SOCONY • GEAR • OIL

Tan, Black, Cordovan Colors.

RIDING BOOTS

Men's Equitation Calfskin $14.95

Men's English model soft Leg Calfskin Riding Boots.....$16.95
Men's Imported English Riding Boots.....$22.50
Men's Whipcord Breeches, leather knee, as low as.....$8.95
Jodphurs & Jodphury Shoes, reasonably priced.

RIDING BOOTS FOR WOMEN Genuine Calfskin, tan or black; sizes 3 to 9 $11.95

FREE Catalog on Request

BECKERS SPORT OUTFITTERS
312 Broadway, N. Y. Worth 4120
Jamaica Store 159-06 Jamaica Ave.
Our New York Store Open Saturday Until 9 P. M. Jamaica Store 10 P. M.
MAIL ORDERS FILLED

After Outdoor Exercise Cleanse And Freshen The Skin With Cuticura

Warm baths with the Soap cleanse, cool and refresh the skin. Assisted by the Ointment they help to allay irritation, redness and roughness of the face and hands, and keep the skin soft and clear under all conditions of exposure.

Soap 25c. Ointment 25 and 50c. Talcum 25c. Sold everywhere. Samples free. Address: "Cuticura Laboratories, Dept. 2L, Malden, Mass." Cuticura Shaving Stick 25c.